Home Edition
TELEPHONE 383-4111
CLASSIFIED 386-2121

# The Daily Colonist.

Vancouver Island's Leading Newspaper Since 1858

Clearing Outlook
★ ★ ★
Weather Details On Page 2

No. 168—113th YEAR — VICTORIA, BRITISH COLUMBIA, TUESDAY, JUNE 29, 1971 — 10 CENTS DAILY 20 CENTS SUNDAY

# Power Strike Could Halt Bus Service

By DON COLLINS

The strike of B.C. electrical workers could halt transit bus service in Victoria and Vancouver at any time, the Colonist was told Monday night.

The threat was held out by union sources on a day that saw the strike reach its most crucial stage.

Supervisory personnel took over operation of the main power dispatch office in Vancouver — nerve centre of the electrical system — and the union replied by taking the last of its skeleton crew of volunteer workers off the job at other control centres.

This idled the last of the 2,000 members of Local 258, International Brotherhood of Electrical Workers. The local launched a rotating strike 27 days ago and eight days ago switched to an almost total strike.

Picketing, used on a very limited scale at first, is being increased on a daily basis.

Labor Minister James Chabot told the Colonist after Monday's developments that he was not prepared to take any action "at this stage."

Under terms of the controversial B.C. Mediation Act (Bill 33) the cabinet could order resumption of work and compulsory arbitration if it considers the public interest to have been endangered.

The 151,000-member B.C. Fedederation of Labor has said it will take a stand if any attempt is made to force the men back to work by legislation.

In pointing out that the picketing program will expand each day, IBEW business agent Doug Cronk of Vancouver said the transit

Continued on Page 2

## Treasure

# Five Win Share

OTTAWA (CP) — The Supreme Court of Canada, in a unanimous judgment Monday, upheld an appeal by five Cape Bretoners and gave them a 25-per-cent share in treasure taken from the 1725 French ship Le Chameau.

An unofficial estimate places the worth of gold and silver coins taken in 1965 from the wreck off Louisbourg, N.S., at up to $400,000. The Supreme Court judgment also orders Alex Storm of Louisbourg, who gets 75 per cent of the treasure, to give the five others an accounting of it.

The successful appellants are Ronald Blundon of Dutch Brook, Willard Dillon of Black Point, Joseph Nearing and Robert D. MacDonald of Glace Bay, and Hyman Goldberg of Sydney, all Cape Bretoners.

The five Cape Bretoners began the search for Le Chameau, which sank while carrying pay to French soldiers in Quebec, in 1960.

—AP

*Crumpled propeller, searching copter mark crash scene*

# Chlorine Gas Sealed After Plane Crash

EUREKA, Calif. (UPI) — Rescuers closed off a leak of poisonous chlorine gas Monday and recovered two more bodies of the 16 persons killed when a twin-engine DC3 clipped a sewage treatment plant, smashed against a jagged rock and sank in the Pacific Ocean.

The latest bodies were found floating in the ocean not far from where the plane, carrying 23 persons including a real estate salesman from a seacoast development, plunged into heavy surf on takeoff Sunday night. The crash scene is 50 miles south of Eureka and about 200 miles north of San Francisco.

Gas was discovered escaping from the sewage plant Monday, and the area around it evacuated while it was sealed.

Working in heavy seas and a five-to-seven-knot wind, helicopters, U.S. Coast Guard and sheriff's deputies searched for more bodies. The seven survivors were taken to hospital and expected to recover. Four bodies had not been recovered.

Swells up to five feet pounded the cove, which is dotted with jagged rocks, including the 20-foot-high rock the plane struck before it plunged into the ocean.

Divers descended to the wreckage Monday to try to haul it to the surface with grappling hooks and cables.

"I could hear people yelling for help," said William Pass who witnessed the crash. "The plane had broken into pieces when it hit the rock and people were clinging to them."

Mrs. Tom Machi, another witness, said: "I saw people clinging to the pieces of wreckage for a long time and then they'd just slip into the ocean and disappear."

## Writ Denied

# Board Hears Case on Jain

By BARBARA McLINTOCK

A motion to force Lieutenant-Governor John Nicholson to intervene immediately in his role as Visitor of the University of Victoria, in the cases of three faculty members denied tenure, was dismissed in B.C. Supreme Court Monday.

At the same time the advisory board, set up by the university to look into the cases of the three, held its second day of hearings on campus with William Gordon, assistant dean of arts and science, and Stephen Ryce, head of the chemistry department, outlining the case against giving one of the three, Dr. Tikam Jain, tenure.

The Canadian Association of University Teachers submitted a written statement formally declining to participate in the panel's hearings, although it had an observer there.

Justice G. F. T. Gregory dismissed an application by the three — Jain, Dr. William Goede and J. P. Graff — for a writ of mandamus against Nicholson which would have compelled him to act immediately on their appeal to him.

Nicholson has said he will take no action on the appeal until the results of the advisory board's deliberations are announced. The three, who have refused to appear before the board, say that Nicholson should act before the board holds its hearings.

In passing judgment, Gregory said he felt the lieutenant-governor had acted "very sensibly" in refusing to proceed until he knew the findings of the panel. The findings could possibly shed further light on the matter, he said, and might also cause either or both sides in the dispute to modify their positions.

"I see no reason in the world why the Visitor should not receive the benefit of the advisory board report," he said.

Gregory gave his judgment after J. J. Gow, lawyer for the three professors, had spoken for nearly two hours as to why the writ should be granted. Gow traced the history of Visitors, citing numerous legal precedents dating back to the 17th century to show that they were in fact the final court of appeal in their universities.

The judge did not require argument from Cecil Branson, representing the university, or from D. M. Gordon, representing Nicholson, both of whom opposed the application.

Meanwhile, at the advisory board hearings, Ryce told the three-man panel that his department members decided to recommend against tenure for Jain, a natural products chemist, on grounds that he had seriously disrupted the academic work of his colleagues and had committed breaches of professional ethics.

The charges against Jain, Ryce said, were "of a most serious nature . . . of serious or wilful misconduct." They were so serious, he said, that even if Jain had already had tenure, there might have been

Continued on Page 2

# Blasts Kill Sixteen

**SAN PABLO ACTIPAN, Mexico (UPI) — Municipal authorities said 16 persons died when an explosion ripped through a fireworks stand at a country fair early Monday.**

**Mayor Juan Aguilar Cortes of this isolated village in the state of Puebla 135 miles southeast of Mexico City, said at least 16 people were killed and 25 injured, 17 of them seriously when a spark from a torch carried by a youth hit a fireworks display near the elementary school.**

**The school, where a large quantity of fireworks had been stored in anticipation of a country fair, was destroyed.**

## Inside Today


| | Page |
|---|---|
| Bridge | 39 |
| Comics | 36 |
| Crossword | 41 |
| Entertainment | 35 |
| Financial News | 8, 9 |
| Garden Notes | 36 |
| King Fisherman | 17 |
| Names in the News | 15 |
| Provincial Court | 17 |
| Sport | 10, 11, 12, 13 |
| Television | 38 |
| Women | 24, 25, 26 |


# Congress Receives Pentagon Papers

WASHINGTON (AP) — The United States Supreme Court extended its term Monday to rule on the Pentagon papers case and Dr. Daniel Ellsberg, who leaked the secret Vietnam study, surrendered to federal authorities in Boston. A grand jury in Los Angeles indicted him for theft of government property.

The actions came as the defence department turned over to Congress copies of the report tracing U.S. involvement in Vietnam from the end of the Second World War until 1967.

The indictment of Ellsberg superseded a criminal complaint that was returned Friday and was the basis of an arrest warrant. Ellsberg had been sought unsuccessfully by the FBI during the weekend although his lawyers announced Saturday that he would surrender Monday.

The federal grand jury accused Ellsberg, 40, a former Pentagon researcher, of theft and of unauthorized possession of "documents and writings related to the national defence." the grand jury was investigating the leak of the documents to the press.

Chief Justice Warren Burger, meanwhile, said the court — which had been scheduled to adjourn Monday until the fall term — would continue sitting.

The court heard arguments on the case in an unusual

Continued on Page 2

## Cosa Nostra High Commissioner Critically Wounded

# Black Attack Team Takes Credit

By ARTHUR EVERETT

NEW YORK (AP) — Joseph Colombo Sr., listed by the United States government as a Cosa Nostra high commissioner, was shot in the head Monday while leading thousands of persons in an outdoor Italian-American unity demonstration.

A man police believed to be the gunman was shot to death moments later by an unknown assailant.

Colombo was hit three times, including a critical wound in the brain, and underwent surgery.

A surgeon at the hospital told Colombo's son: "It's a miracle he's still alive." He said that when doctors entered the skull for complicated brain surgery a clot "burst like a boil being opened."

"Every minute he stays alive is a good minute."

Colombo's growing penchant for publicity was reported to have angered other rulers of organized crime.

Police and witnesses described the gunman as a young black.

The slain man was identified by police from papers found in his pocket as Jerome Johnson, 25, of New Brunswick, N.J., who had an arrest record but no convictions.

A short time after the shootings, The Associated Press received a telephone call from a man who said Colombo was shot by a "black revolutionary attack team."

"We just assassinated Joe Colombo. This is only the beginning. One of our brothers was killed today. The racist society will pay for what they are doing to our black brothers."

Johnson was said by police to have been displaying press credentials at the time Colombo was shot in a reviewing area restricted to the mass of demonstrators. A woman was believed to have been with the gunman. She was sought.

"We are picking up high-ranking members of groups known to oppose Colombo for questioning in this matter," a source in the police department said.

The rally drew an estimated 10,000 at its peak, officers estimated, but broke up two hours early, in mid-afternoon, because of the shooting. Five arrests were reported and four policemen were said to have been wounded in other disorders, one seriously.

Colombo was felled as he circulated through the crowded rally site at Columbus Circle, a broad traffic roundabout adjacent to Central Park.

Leo La Bate, who described himself as a friend of the Colombo family, said the gunman fired at Colombo from "as close as the killer when Robert Kennedy was shot."

Sirhan Sirhan assassinated Senator Kennedy in Los Angeles in 1968 with a shot in the head from only inches away.

La Bate said the assailant of Colombo hid his gun in a camera. About 1,000 police

Continued on Page 2

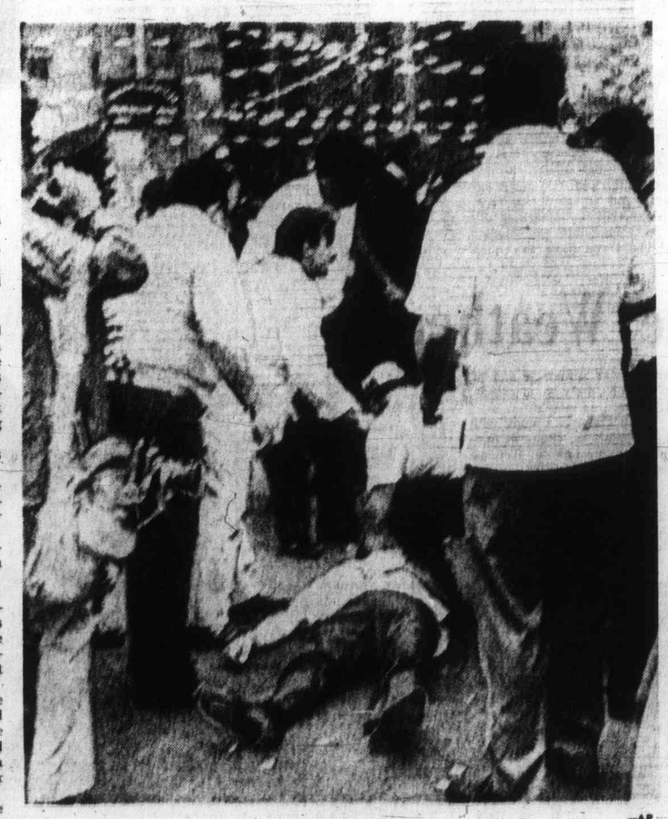

—AP

*Colombo lies on New York City street after shooting*

# Invasion of Privacy Newly-Created Crime

OTTAWA (UPI) — Comprehensive legislation banning almost all forms of wiretapping and electronic snooping, and creating a new crime of "invasion of privacy," has been introduced in the Commons by Justice Minister John Turner.

The bill, introduced Monday, would make it a crime to "wilfully intercept a private communication by means of electromagnetic, acoustic, mechanical or other means."

The exceptions would be for national security and for use by police with approval of a judge. Police could use wiretaps for brief periods up to 36 hours without a judge's approval when investigating serious crimes, but they would later have to justify such uses.

At present, Canada has no criminal law on wiretapping and electronic eavesdropping. The bill, which Turner said would not be debated in Parliament until fall, would be much more comprehensive than comparable U.S. legislation.

If the bill is approved, the use or possession of eavesdropping equipment would be punishable by up to two years imprisonment.

The bill would define "private communications" as any conversation in person or on the telephone, telex or teletype which the parties have "reasonable grounds" to believe is private.

Selling or buying eavesdropping equipment would also be a crime.

In addition to the criminal offences, the bill also would provide for assessment of punitive damages up to $5,000 against any person who illegally disclosed the contents of a private communication. The $5,000 liability also would apply to federal police authorities. Turner said he would urge provincial governments to pass laws creating similar liability for police under their jurisdiction.

# Advisory Board Sits

From Page 1

grounds for firing him for misconduct.

Under questioning from panel counsel David Williams, of Duncan, the department head said these charges included "coercion of graduate students ... withholding of scientific information... lying to colleagues ... lying in research reports and grant applications ... and denigrating other members of the department in front of students."

"We seriously question his veracity and intellectual honesty," Ryce said. He noted that 10 of the 11 tenured members of the chemistry department had voted against giving Jain tenure, and at least one had threatened to resign if he were given tenure.

Ryce traced in detail Jain's history within the department from the time of his hiring in 1966. He dealt with 'disputes' between Jain and his graduate students and Jain and other members of the department.

He also described the procedures he had used when the department had recommended not granting tenure and detailed a lengthy series of memoranda, letters and meetings between himself, Jain, arts and science dean John Climenhaga, and the faculty advisory committee in discussing Jain's case. Most of these occurred during 1969 and the early part of 1970.

Under questioning by lawyer Cecil Branson, he said he could not recall another case since he joined the department in 1959 where the department had voted not to recommend tenure.

Ryce said he was distressed by the CAUT report which stated that the department had recommended against tenure on the grounds of "incompatibility." This was not the case, he said, and he felt CAUT's statement that it had damaged his reputation as a department head.

Gordon, who testified earlier in the morning, told the panel, chaired by retired Alberta Supreme Court Justice Colin McLaurin, of meetings and communication between himself, the dean, Jain and others in connection with the case.

He also told of a meeting between himself, UVic president Bruce Partridge, and the CAUT executive in Ottawa. This resulted in CAUT revising its report on the three cases before they released it.

In declining to participate in the hearings, CAUT joined the three professors and the UVic Faculty Association who have previously refused to appear.

In a written statement read into the record by Williams, CAUT said:

"Although the panel has indicated that it gives a wide meaning to the words "natural justice" in its terms of reference it is doubtful whether those terms, even when thus interpreted, will permit a settlement of what we regard as the substantial issues in the three cases, namely, whether or not Professors Goede and Jain should be granted tenure, and whether or not Mr. Graff should be promoted and hence retained as a member of faculty.

"Moreover, we do not think that the Advisory Panel is properly constituted. It was established unilaterally by the University of Victoria and is so composed that the majority of its members lack academic experience.

"We believe that issues of promotion and tenure, involving judgments about quality of scholarship and teaching, should be decided primarily by academics."

Two of the three panel members are non-academic — McLaurin and Vancouver laywer A. D. Carrothers. The third, Bernard Riedel, is dean of pharmacy at the University of British Columbia.

The panel was formed by the university to consider whether "natural justice" had been done in the three cases and to investigate the role of CAUT in the dispute.

A group varying in size throughout the day from about 40 to about 60 observed the proceedings, and at breaks and lunch hour several groups of students and faculty members gathered outside to discuss the hearing.

The hearing will continue at 10 a.m. today in Room 168 of the Elliot building. According to Williams, first to testify will be members of the faculty advisory committee.

# Power Strike Could Halt Buses

From Page 1

system operated by Hydro in both Victoria and Vancouver could feel the effect "in a short period of time."

Another union official, questioned about whether or not such a move was a certainty, would say only: "It is quite possible."

He declined comment when asked if transit picketing could be expected as early as today.

In a prepared statement Monday, Hydro said supervisors took over operation of the power dispatch office in Vancouver after four operators refused for the third time since Saturday to carry out instructions.

G. F. Green, the man in charge of Hydro's complex power network, said the move was made because the refusal of the operators jeopardized the safety and security of the province-wide electrical system.

Hydro said it had also replaced the IBEW operators at Gordon M. Shrum generating station on the Peace River and at Williston substation near Prince George.

Green said operators had refused Saturday to give clearance — make proper disconnections and certify a line safe to work on — after a section of 230,000-volt line came down near Seton Lake.

The fallen line had started a forest fire, he said.

Monday morning, according to the statement, operators refused to issue switching instructions to the Burrard thermal generating plant to operate 230,000-volt circuit breakers for test purposes.

Shortly before noon the operators refused to clear a 500,000-volt circuit breaker for repair at Ingledow substation — main Lower Mainland receiving terminal for power from the Peace and Bridge River generating plants and from the Northwest power pool, the statement said.

Hydro said the circuit breaker was out of service several days and that its repair was vital because failure of a second breaker could have resulted in a collapse of the electrical system.

Tom Forkin, president of Local 258, said Hydro was trying to make an emergency situation out of something that was not as bad as it sounded.

"It is just an excuse on their part. They had already decided to take over," he said. "This is not emergency equipment."

Forkin said the supervisors had replaced 12 men working three shifts at the nerve centre.

Of management's takeover, he said: "It is now up to them to guarantee the continuity of service to the public."

He said some 100 of the local's members had been working on a voluntary basis — strictly without pay — manning the control centres so that the public could be assured of service.

Forkin said it was possible Hydro could continue the service with its engineers, but he wouldn't be willing to bet on it.

"They don't normally do this kind of work," he said.

"Of course, our emergency crews will still be on standby for reasons of public safety," he said.

The union has decided to place emergency crews on the job without pay in any case where human life or property might be endangered. This has been carried out once since the strike began—last week when a car left the Patricia Bay Highway in Saanich, smashed into a pole and brought down power lines.

The union's expanding picketing pattern had reached all but two of the crown corporation's construction projects by Monday. Still free of pickets were the Mica and Peace dams.

The union wants the dispute settled by an independent third party. Chabot has said this would require the agreement of both parties and "we don't have that."

The IBEW seeks a wage increase of 18½ per cent over two years and has rejected an offer of 14 per cent. The current rate for linemen is $5.39 an hour. Many other areas are also in dispute.

## Sheila Scott Vaults Pole

BARROW, Alaska (AP) — British aviatrix Sheila Scott completed her solo flight over the North Pole today when she touched down here shortly after midnight.

Miss Cott, 43, holder of 88 world aviation records, is attempting to become the first person to fly around the world by way of the North and South Poles.

Earlier Monday, a spokesman in London said the flyer was the first person to fly solo over the North Pole in a light aircraft.

# Pentagon Papers

From Page 1

Saturday session during which the government claimed further publication of the documents would threaten national security.

The New York Times and The Washington Post, restrained from resuming publication pending a final court ruling, countered that the government's efforts endangered freedom of the press.

The court ruling and Ellsberg's surrender came at almost the same time.

Now a research associate at the Massachusetts Institute of Technology, Ellsberg disappeared after being identified by a former Times staffer as the man who gave the papers to The Times.

In surrendering Monday, Ellsberg confirmed he had provided the papers and said:

"I took the action on my own initiative. I felt as an American citizen, as a responsible citizen, I could no longer co-operate with concealing this information from the American people. I am prepared for all consequences."

# Colombo Shot

From Page 1

were assigned to duty around the rally site at the time.

Ambulance driver Eugene Carpentier, on standby duty for the rally, drove the 48-year-old Colombo to hospital in a vehicle bedecked for the demonstration with two Italian flags and one American flag.

He said "this black man came out of nowhere" as Colombo was shaking hands and greeting friends.

Free-lance photographer Buv Sennet, 20, said three shots rang out and that Colombo fell onto his back on the street, his arms slightly outstretched. Blood stained the jacket of his beige suit and oozed from his right temple.

"People didn't really know what happened until they saw him drop. One man was crying. And someone said, 'They got Joe! They got Joe!' After people there saw his body, they started screaming."

The entertainment program continued, but several scuffles broke out. In one of them a black man waving an axe was overpowered by a crowd. Police rescued him and removed him from the scene.

The rally was sponsored by the Italian-American Civil Rights League, which Colombo founded last year to protest the arrest of his son, Joseph Jr., who subsequently was acquitted of a federal charge of conspiring to melt silver coins into more valuable ingots.

The league sought an end to use of the terms Mafia and Cosa Nostra, contending they unjustly saddled the entire Italian-American community with the onus of mob wrongdoing.

Colombo succeeded in prevailing upon the justice department to agree not to use the terms indiscriminately. Makers of a movie based on the novel The Godfather agreed to delete the terms, although the novel deals with the Cosa Nostra.

In the course of his campaign, Colombo frequently led picketing at FBI headquarters, granted interviews, posed for pictures, publicly joined forces with Rabbi Meir Kahane, head of the militant Jewish Defence League, and accepted "Man of the Year" honors from his Civil Rights League at a $125-a-plate dinner last March.

Mob leaders traditionally avoid the spotlight and retain public anonymity.

## Shoe Pitching Event Planned

NANAIMO — Mayor Frank Ney has put up a trophy for a giant centennial horseshoe pitching tournament to be held sometime in July.

Fred Cudmore has been named chairman of the event which will likely be held at Bowen Park.

Ald. Bill Hunter will coordinate the event which could be two days long.

"We are hoping this will be the biggest horsehoe pitching tournament in B.C.," Ney said.

THE BOUNDING BUNNY
IS MOVING TO
616 HERALD ST.
(at Gov't)
One block down from N.B.C.
DICKER-MARTENS PAINT

Burning Rectal Itch Relieved In Minutes

This Special Hemorrhoid Remedy
Contains A Unique Healing Substance
That Relieves Pain As It Shrinks Hemorrhoids

One of the most common afflictions is a condition known as "Itching Piles." It is most embarrassing for the sufferer during the day and especially aggravating at night.

If you want satisfactory relief—here's good news. A renowned research laboratory has found a unique healing substance with the ability to promptly relieve the burning itch and pain. It actually shrinks hemorrhoids. This substance has been shown to produce a most effective rate of healing. Its germ-killing properties also help prevent infection.

In one hemorrhoid case after another "very striking improvement" was reported. This improvement was maintained in cases where clinical observations were continued over a period of many months. Furthermore, these tests and observations were made on patients with a wide variety of hemorrhoidal conditions.

All this was accomplished by a healing substance (Bio-Dyne)—developed by a world-renowned research institution. This substance is now obtainable in *ointment* or *suppository* form known as *Preparation H*. Ask for Preparation H Suppositories (convenient to carry if away from home) or Preparation H Ointment with special applicator. Available at all drug counters. Satisfaction or your money refunded.

Preparation H

R. O. MUNSON
HEARING HELP
NEW
EYEGLASS AIDS
from MAICO!
AUDIOmatic E
with
Automatic Volume Control
NOW . . . Automatic Volume Control in an eyeglass aid! Protects sensitive ears against distortion, sudden loud sounds.
Fairmont
Slim Style, Adjustable Tone
Light, slim—nothing behind the ear. Tone control for precision fitting to individual hearing needs.
BETTER HEARING with NEW CONVENIENCE from MAICO
"Most Respected Name in Hearing"
R. O. Munson & Co.
FREE TEST IN OUR OFFICE OR YOUR HOME
PHONE 383-2436
or Call at Ground Floor
732 FORT ST.
OPEN SATURDAYS
9 a.m. to 1 p.m.

GREATER VICTORIA SCHOOL BOARD ADULT EDUCATION DIVISION

PRE-SCHOOL SUPERVISOR COURSES

| COURSE | DAY and TIME | DATES | HRS. | FEE |
|---|---|---|---|---|
| CREATIVE MUSIC AND MOVE. | M-F 9:00-11:30 a.m. | July 5 - 16 | 26 | $30 |
| DEMON. OBS. PRACTICUM | M-F 8:30- 3:00 p.m. | July 5 - 23 | 75 | $70 |
| PSYCH. OF EARLY CHILD DEV. | M-F 9:00-11:30 a.m. | Aug. 2 - 27 | 52 | $50 |
| PRINCIPLES AND PRACTICES: | | | | |
| Pt. 1 METHODS | M-F 1:00- 3:30 p.m. | Aug. 16 - 27 | 26 | $30 |
| Pt. 2 PLAY TECHNIQUES | M 7:30-10:00 p.m. | Sept. 20 - Dec. 6 | 26 | $30 |
| CREATIVE ART EXPERIENCES | M 7:30-10:00 p.m. | Jan. 17/72-Mar. 27 | 26 | $30 |

25 CHILDREN CAN BE ACCOMMODATED

Ages 3½ to 5½ years in a Pre-School Training Class, July 6 to 23 from 8:45 to 11:30 a.m., Tues. to Fri. the first week and Mon. through Fri. the following two weeks. The children, under professional supervision, will be introduced to a large variety of group activities, explore and experiment with many kinds of materials and equipment designed to develop their intellectual, social, emotional, physical and creative capacity—FEE $12.

FOR A BROCHURE OR INFORMATION, TELEPHONE 592-1211, LOCAL 258

Your Good Health

# Tissues Waterlogged

By G. C. THOSTESON, MD

Dear Dr. Thosteson: Please explain what "water log" is an what causes it. Thank you. —J.S.

I like questions that aren't too windbaggy, but you've gone to the opposite extreme, so I'm going to have to guess what you mean. I would suspect that your doctor has told you that your body tissues have become "waterlogged" and you've got to get rid of some excess fluid.

The human body, you know, is about 80 percent water. Blood is mostly water, plus the valuable materials that it carries. The billions of cells which make up the "solid" part of the body contain large proportions of moisture.

That's the way living things are — vegetable or animal. Take an apple. Squeeze all the juice out — squeeze it absolutely dry, and see how little is left.

That's where the expression "dust to dust" comes from. After death, a body gradually dries until very little is left of it.

Water serves many purposes in the body. As it flows (or sometimes only seeps) through the tissues, it picks up waste particles and carries them to the kidneys to get rid of them. It carries nourishment from the digestive tract to all the rest of the body. Chemical processes, generally speaking, do not proceed when they are dry; they need water. A person can't live long without water; a matter of a few days at most, and usually less.

But at the same time, too much water is also harmful. Haven't you ever had a flower or other house plant? Let it get too dry and it withers. But keep it too constantly wet (not moist but wet) and it can't survive, either. Call it "waterlogged."

So I presume you doctor has said you have too much water in your sytem. Maybe he also used the term "edema," which is swelling from accumulating more water that our need. Ankles or legs can swell, or the abdomen, or there can be too much fluid in and around the lungs, or other parts of the body.

Maybe it's because kidneys aren't working efficiently; or the heart is not providing brisk enough circulation; or there's a liver disturbance. There are diffeent causes of edema, or "fluid retention," or "waterlogging."

Salt tends to hold water; therefore low-salt diets help. (Ever notice how soggy salt gets in moist weather?) Certain drugs, known as diuretics, help the body get rid of excess water. And, naturally, if disease of the heart, kidneys, liver, or other organs is at fault, treating those organs is a more basic way of getting at the trouble.

# The Weather

June 29, 1971

Small craft warning in effect for Juan de Fuca Strait. Cloudy, becoming sunny in the afternoon; winds fresh westerly. Monday's precipitation nil; Sunshine one hour, 37 minutes. Recorded high and low at Victoria, 60 and 45. Today's forecast high and low, 65 and 47. Today's sunrise 5:14, sunset 9:19; moonrise 12:39; moonset 0:26 a.m. Wednesday's outlook: Showers.

East coast of Vancouver Island — Cloudy, becoming sunny in the afternoon; winds light. Monday's precipitation nil. Recorded high and low at Nanaimo, 63 and 46. Forecast high and low, 67 and 47. Wednesday's outlook: Showers. West coast of Vancouver Island — Cloudy with a few showers; winds southeast 15. Forecast high and low at Tofino, 58 and 45. Wednesday's outlook: Showers.

North Coast — Cloudy with a few showers. Highs in mid-60s, lows around 45. Wednesday outlook: Showers.

Extended Outlook, Thursday through Saturday — Mostly fair. Highs in the 60s, lows in the 40s.

READINGS

| | | | |
|---|---|---|---|
| St. John's | 51 | 41 | .16 |
| Halifax | 63 | 48 | Trace |
| Fredericton | 72 | 43 | — |
| Charlottetown | 57 | 46 | — |
| Montreal | 73 | 52 | — |
| Toronto | 70 | 63 | — |
| North Bay | 82 | 41 | — |
| Thunder Bay | 66 | 53 | — |
| Churchill | 39 | 35 | — |
| The Pas | 69 | 46 | — |
| Kenora | 75 | 56 | .03 |
| Winnipeg | 74 | 51 | .03 |
| Brandon | 72 | 46 | — |
| Regina | 71 | 41 | .23 |
| Saskatoon | 70 | 39 | — |
| Prince Albert | 67 | 42 | — |
| North Battleford | 69 | 42 | .14 |
| Swift Current | 68 | 41 | — |
| Medicine Hat | 72 | 39 | — |
| Lethbridge | 65 | 37 | .01 |
| Calgary | 65 | 38 | .12 |
| Edmonton | 68 | 39 | — |
| Cranbrook | 66 | 39 | .07 |
| Castlegar | 68 | 45 | Trace |
| Penticton | 73 | 50 | — |
| Salmon Arm | 74 | 54 | — |
| Revelstoke | 73 | 50 | — |
| Princeton | 65 | 43 | .35 |
| Vancouver | 58 | 51 | — |
| Prince Rupert | 53 | 48 | — |
| Comox | 62 | 51 | — |
| Prince George | 65 | 41 | Trace |
| Kamloops | 73 | 53 | — |
| Whitehorse | 56 | 47 | .36 |
| Fort St. John | 69 | 47 | Trace |
| Seattle | 64 | 48 | .11 |
| Spokane | 56 | 46 | Trace |
| Portland | 59 | 48 | .02 |
| San Francisco | 68 | 52 | — |
| Los Angeles | 72 | 62 | — |
| Phoenix | 104 | 78 | — |
| Las Vegas | 94 | 72 | — |
| Honolulu | 85 | 72 | — |
| Chicago | 97 | 80 | — |
| New York | 75 | 69 | — |
| Miami | 84 | 77 | — |

TIDES AT VICTORIA HARBOUR

| | Time H.M. | Ht. Ft. | Time H.M. | Ht. Ft. | Time H.M. | Ht. Ft. | Time H.M. | Ht. Ft. |
|---|---|---|---|---|---|---|---|---|
| 27 | 00.05 | 7.4 | 02.15 | 7.5 | 11.45 | 2.0 | 20.35 | 8.9 |
| 28 | 03.10 | 6.7 | 04.30 | 6.7 | 12.15 | 2.9 | 20.35 | 8.0 |
| 29 | 03.55 | 5.8 | 06.05 | 5.8 | 12.35 | 3.8 | 20.45 | 8.1 |
| 30 | 04.50 | 5.1 | 07.35 | 5.2 | 12.35 | 4.7 | 20.50 | 8.2 |
| 1 | 05.00 | 4.2 | 20.55 | 8.3 | | | | |
| 2 | 05.35 | 3.4 | 21.00 | 8.4 | | | | |
| 3 | 06.05 | 2.7 | 21.05 | 8.6 | | | | |

TIDES AT FULFORD HARBOUR

| | Time H.M. | Ht. Ft. | Time H.M. | Ht. Ft. | Time H.M. | Ht. Ft. | Time H.M. | Ht. Ft. |
|---|---|---|---|---|---|---|---|---|
| 27 | 03.15 | 8.2 | 06.00 | 8.5 | 13.20 | 2.7 | 21.35 | 11.2 |
| 28 | 04.20 | 7.4 | 07.05 | 7.8 | 13.50 | 3.8 | 21.50 | 11.1 |
| 29 | 05.00 | 6.5 | 08.40 | 7.2 | 14.20 | 4.9 | 22.20 | 10.9 |
| 3 | 07.15 | 3.2 | 16.50 | 9.5 | 18.30 | 9.4 | 23.30 | 10.3 |
| 2 | 06.45 | 4.0 | 15.45 | 8.6 | 16.35 | 8.6 | 23.00 | 10.3 |
| 30 | 05.40 | 5.7 | 10.55 | 7.0 | 14.55 | 6.2 | 22.40 | 10.7 |
| 1 | 06.15 | 4.7 | 13.25 | 7.6 | 15.30 | 7.5 | 22.45 | 10.5 |

This advertisement is not published or displayed by the Liquor Control Board or by the Government of British Columbia.

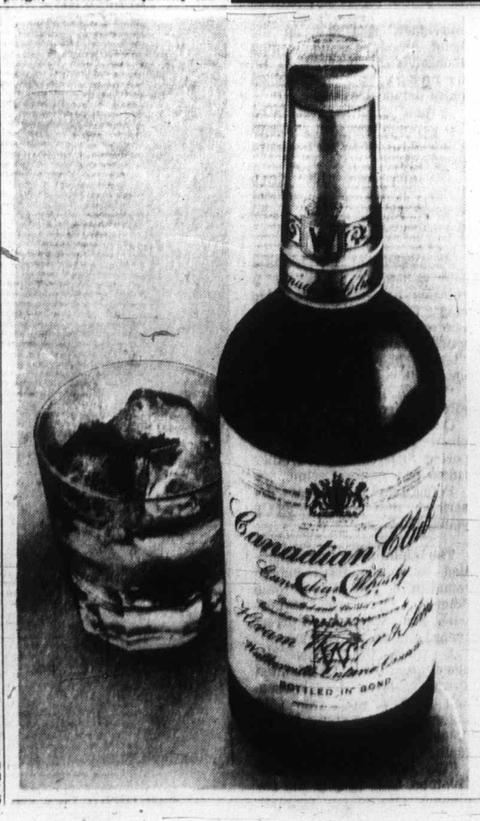

Canadian Club. At home around the world.

Smooth and mellow Canadian Club is the world's lightest whisky. And "The Best In The House" in 87 lands: Afghanistan, Algeria, Antarctica, Antigua, Argentina, Aruba, Australia, Austria, Bahamas, Barbados, Belgium, Bermuda, Brazil, Canada, Canary Islands, Ceylon, Chile, Christmas Island, Costa Rica, Curaçao, Denmark, Dominican Republic, Ecuador, Ethiopia, Fiji, Finland, France, Germany, Gibraltar, Greece, Greenland, Grenada, Guadeloupe, Haiti, Hong Kong, Iceland, India, Indonesia, Iran, Iraq, Ireland, Israel, Italy, Jamaica, Japan, Jordan, Kenya, Korea, Lebanon, Libya, Malta, Mexico, Morocco, Nepal, Netherlands, New Guinea, New Zealand, Nigeria, Norway, Pakistan, Panama, Peru, Philippines, Poland, Portugal, Puerto Rico, Sierra Leone, Solomon Islands, South Africa, Spain, Sudan, Sweden, Switzerland, Tahiti, Tanzania, Thailand, Trinidad, Tunisia, Turkey, U.S.S.R., United Kingdom, United States, Uruguay, Venezuela, Virgin Islands, Yugoslavia, and Zambia.

Construction W

# Extra Sit For Nova

HALIFAX (CP) — Th Nova Scotia legislature begin a special session today consider measures to brin stability to the province construction industr troubled by labor-manag ment disputes.

It is the first time in fou years that the Nova Scot house has met in emergenc session. The last was December, 1967, when legi lators were asked to conside the government's purchase the Sydney Steel plant.

Because it is not the sta of a regular session, there no formal speech from th throne, merely a brief stat ment outlining the reasons fo the session read by Lie tenant-Governor Victor Olan

Premier Gerald Rega whose Liberal minority go ernment controls 23 of the house seats, has said he prepared to "stand or fall" the decision to call th emergency session.

The Conservatives hold seats, the New Democra two and one is vacant.

While he has declined

# Russian Ships Off Malta

NAPLES (Reuter) — Tw Soviet warships were report lying off a tiny Italian islan near Malta on Monday follo ing an announcement that th new Maltese government w not at present accept visi from the United States Nav

The suspension, announc Sunday by the state depar ment in Washington, was o of the latest developments an argument between NAT allies and Dom Mintof Malta's new labor prim minister.

# Bomb

BELFAST, Northern I land (UPI) — Army intel gence forces discovered extremists' weapons facto Monday in a vacant house the Roman Catholic Low Falls area of Belfast.

Troops found 2,000 feet fuse wire, 200 gallons of ac three grenades, a pistol, rifle, 300 rounds of ammu tion, spare parts for machi guns and an assortment switches fuses and detonato A supply of material p sumably for use in maki

NOW...

choose CONTACT LENSES in 27 colors

A better choice than ever . . . 3 shades of blue or green, ove intriguing new lavender or m gician red. Also cat's eye brow green flecks with blue, azur grey or pink.

• PRECISION MADE
• EXPERTLY FITTED
• 27 COLORS

ONE PRICE ONLY
$49.50

Come in, No Appointment Nee
FREE 62 PAGE BROCHU MAIL COUPON TOD

Name
Address
City Phone

London Drug
OPTICAL DEPT.
1320 Douglas St. Victoria 386-7578
165 Station St. Duncan 746-4322
45 Commercial St. Nanaimo 753-1217

*Construction Woes*

# Extra Sitting Today For Nova Scotia

HALIFAX (CP) — The Nova Scotia legislature begins a special session today to consider measures to bring stability to the province's construction industry, troubled by labor-management disputes.

It is the first time in four years that the Nova Scotia house has met in emergency session. The last was in December, 1967, when legislators were asked to consider the government's purchase of the Sydney Steel plant.

Because it is not the start of a regular session, there is no formal speech from the throne, merely a brief statement outlining the reasons for the session read by Lieutenant-Governor Victor Oland.

Premier Gerald Regan, whose Liberal minority government controls 23 of the 46 house seats, has said he is prepared to "stand or fall" on the decision to call the emergency session.

The Conservatives hold 20 seats, the New Democrats two and one is vacant.

While he has declined to disclose what form the legislation will take, the premier has indicated the cabinet will be granted power to deal with work stoppages and picketing in emergency situations.

## Government Quits In West Bengal

**CALCUTTA (Reuter) — The Indian state of West Bengal government resigned Monday following a deterioration in law and order aggravated by the influx of more than five million refugees from civil war-torn East Pakistan.**

**Direct rule from New Delhi is expected within the next few days.**

## Even Hotter Today

While Monday's temperatures in Toronto shot up to high 70s, 18-year-old Lynn Gray kept her cool by taking a dip in Lake Ontario. She might have to find an even cooler remedy today—there's a high of 90 forecast.—(CP)

Kill, Burn

# Troops Raid Villages

DACCA (AP) — The Pakistani army has attacked at least five villages within 30 miles of this East Pakistan capital in the last four days, killing Hindu men and burning homes and markets in raids before dawn, reliable sources said today.

Arriving at one village, Boliadi, this correspondent passed an army column leaving the place and saw dead Hindu men and the bazaar and houses burning.

From nearby villages, rifle fire could be heard and columns of smoke were rising.

Residents of Boliadi said the raids started Friday, the day after the arrival in Dacca of four members of the British Parliament investigating conditions in East Pakistan and refugee camps in India.

The people of Boliadi said the soldiers attacked the Hindu section of their village at 4 a.m. Sunday.

A Hindu woman held her husband in her arms. He had been shot in the neck. Another woman moaned over the body of her husband.

Across a small creek in a tiny corrugated iron house lay the body of a white-haired man with a bullet wound in his back.

Residents said at least five or six other corpses were in the village.

One villager said the troops looted houses and market stalls before setting them ablaze.

## Russian Ships Off Malta

NAPLES (Reuter) — Two Soviet warships were reported lying off a tiny Italian island near Malta on Monday following an announcement that the new Maltese government will not at present accept visits from the United States Navy.

The suspension, announced Sunday by the state department in Washington, was one of the latest developments in an argument between NATO allies and Dom Mintoff, Malta's new labor prime minister.

# Bomb Factory Found

BELFAST, Northern Ireland (UPI) — Army intelligence forces discovered an extremists' weapons factory Monday in a vacant house in the Roman Catholic Lower Falls area of Belfast.

Troops found 2,000 feet of fuse wire, 200 gallons of acid, three grenades, a pistol, a rifle, 300 rounds of ammunition, spare parts for machine guns and an assortment of switches fuses and detonators. A supply of material presumably for use in making acid bombs was also found.

"We seem to have found a major terrorists' arms house," a spokesman said.

"From the items among the haul we can only surmise that it was also used as a bomb-making factory."

*No Room for Winners*

# New Deal in Pakistan

KARACHI (AP) — President Agha Mohammed Yahya Khan announced Monday that a "committee of experts" will write a new constitution for divided Pakistan and by-elections will be called to replace disqualified Awami League members.

He said a "transfer of power to the elected representatives of the people" would take place within four months.

The president, in a nationwide broadcast, said he had appointed "a committee of experts," whom he did not name, to draw up the constitution — the third for the predominantly-Moslem nation in its 24 years of independence from Britain.

He said the constitution would be based on Islamic ideology, "on the basis of which Pakistan was created and preserved," and would provide "maximum autonomy" to the provinces.

But Yahya made clear there would be no room in the new governmental setup for the banned East Pakistani-based Awami League, which had 167 members in the 313-seat National Assembly before civil strife broke out in the province in March, sending refugees fleeing into India in the millions.

Nor did Yahya say anything about the fate of the 52-year-old Awami League leader, Sheikh Mujibur Rahman. He was jailed March 26, a few months after the West Pakistani-based army cracked down on the East Pakistani political movement, which demanded greater autonomy for the province.

Yahya said the provinces would have legislative, administrative and financial powers, which he did not specify, under the new constitution.

He also said the federal government would have similar powers in relation to both external and internal affairs.

Yahya stressed that the results of the provincial and national elections held in December and January, would stand — although some Awami League leaders would be disqualified from their seats for engaging in "anti-state activities."

## MPs Visit India

OTTAWA (CP) — Three MPs — a Liberal, a Conservative and a New Democrat — leave for India Friday on a six-day fact-finding mission on the plight of East Pakistani refugees into India.

George Lachance L — Montreal Lafontaine, vice-chairman of the Commons external affairs committee, Heath Macquarrie (PC—Hillsborough) and Andrew Brewin (NDP—Toronto Greenwood), were invited to make the trip by the government of India. Mr. Macquarrie and Mr. Brewin are external affairs spokesmen for their parties.


WRITE CHEQUES FREE

There is no charge for writing cheques with a NORTH WEST TRUST CHEQUING ACCOUNT

On request you receive an itemized statement of your account once a month. We also have a handy postage paid, save by mail service.

Open a CHEQUING ACCOUNT today.

North West Trust COMPANY

717 FORT STREET PH 386-3534 VICTORIA

OFFICES IN: WINNIPEG / EDMONTON / CAMROSE / CALGARY VANCOUVER / NEW WESTMINSTER / VICTORIA

MEMBER OF CANADA DEPOSIT INSURANCE CORPORATION



SELECTION VALUE CREDIT

Gifts from your Jeweler

For All Occasions . . .

CUT GLASS

Our selection of cut glass offers lovely new designs and patterns. Select your choice to enhance the beauty of your home or as the perfect gift.

Cut glass vases from 5.50
Bowls from 15.00
Cream and sugars from 10.00
Candle sticks from 8.75
Salt and peppers from 5.00
Decanters from 20.00
Ash trays from 5.00

BUDGET TERMS AVAILABLE
Open 9:00 to 5:30 Mon. to Sat.; Fri. 9:00 to 9:00

F. W. FRANCIS LTD.

1684 Douglas Street Phone 384-7611

(Kitty Corner from The Bay)
Free Parking in the Fisgard Civic Parkade



NOW...

choose CONTACT LENSES in 27 colors

A better choice than ever . . . 3 shades of blue or green, even intriguing new lavender or magician red. Also cat's eye brown, green flecks with blue, azure, grey or pink.

- PRECISION MADE
- EXPERTLY FITTED
- 27 COLORS

ONE PRICE ONLY

$49.50

Come in, No Appointment Needed

FREE 62 PAGE BROCHURE MAIL COUPON TODAY!

Name
Address
City Phone

London Drugs LTD.

OPTICAL DEPT.
1320 Douglas St.
Victoria
386-7578

165 Station St.
Duncan
746-4322

45 Commercial St.
Nanaimo
753-1217



Full flavour

you can really enjoy

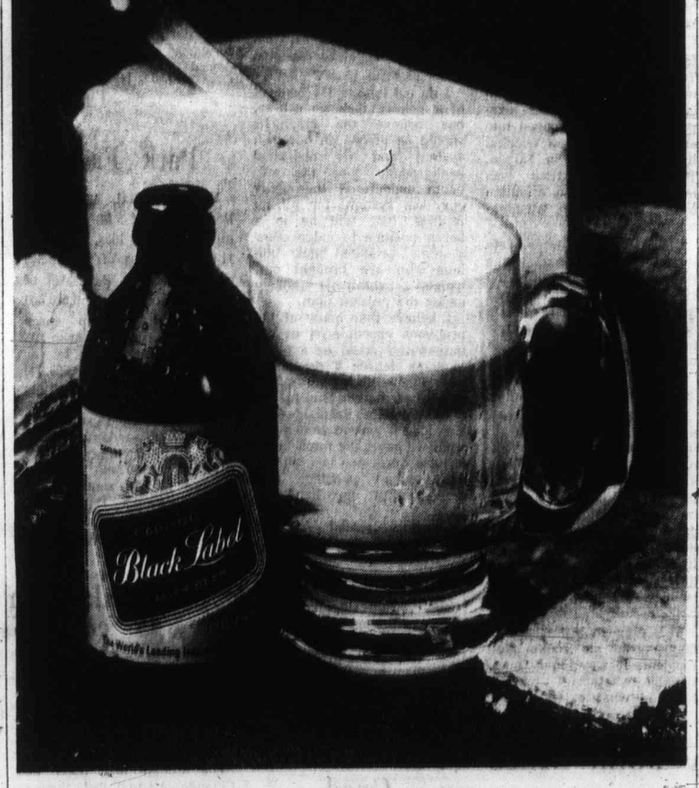


Black Label...the world's leading international beer.

This advertisement is not published or displayed by the liquor control board or by the government of British Columbia.

BLN—70—H28R1



RELAX...
phone ahead for reservations

If you've ever had to search for a place to sleep with darkness falling fast you'll know the importance of a reservation. But phoning ahead means much more . . . it means a day of relaxation, being able to linger at interesting spots or spend an extra hour in the sun. Enjoy your vacation all day, every day . . . phone ahead.

B.C. Tel, part of Trans-Canada Telephone System

B.C. TEL

Buses

of course, our emergency
s will still be on standby
reasons of public safety,"
aid.
e union has decided to
e emergency crews on the
without pay in any case
re human life or property
nt be endangered. This
been carried out once
the strike began—last
when a car left the Pa-
a Bay Highway in Saan-
smashed into a pole and
ght down power lines.
e union's expanding
eting pattern had reached
but two of the crown
p oration's construction
ects by Monday. Still free
ickets were the Mica and
e dams.
e union wants the dispute
ed by an independent
l party, Chabot has said
would require the agree-
t of both parties and "we
t have that."
e IBEW seeks a wage
ease of 18½ per cent over
years and has rejected an
of 14 per cent. The
ent rate for linemen is
an hour. Many other
s are also in dispute.

R. O. MUNSON

EARING HELP
NEW
YEGLASS AIDS
om MAICO!
AUDIOmatic E
with
utomatic Volume Control
NOW . . . Automatic Vol-
ume Control in an eyeglass
id! Protects sensitive ears
gainst distortion, sudden
oud sounds.
Fairmont
im Style, Adjustable Tone
Light, slim—nothing be-
hind the ear. Tone control
for precision fitting to in-
dividual hearing needs.
TTER HEARING with
EW CONVENIENCE
from
MAICO
"Most Respected Name in Hearing"
R. O. Munson & Co.
FREE TEST IN OUR
FFICE OR YOUR HOME
PHONE
383-2436
or Call at
Ground Floor
732
FORT ST.
OPEN SATURDAYS
9 a.m. to 1 p.m.
Government of British Columbia.

Club.
ound

y. And "The Best In The
uba, Australia, Austria, Bahamas,
land, Costa Rica, Curaçao, Denmark,
, Greenland, Grenada, Guadeloupe,
an, Jordan, Kenya, Korea, Lebanon,
, Norway, Pakistan, Panama, Peru,
, Sudan, Sweden, Switzerland, Tahiti,
Uruguay, Venezuela, Virgin Islands,

# The Daily Colonist.

*"An Independent Newspaper . . . The Organ of No Clique or Party"*

1858 — Published every morning except Monday by The Colonist Publishers Limited at 2631 Douglas Street, Victoria, B.C. Second class mail registration number 0516. All undelivered copies of any notices respecting changes of address are to be sent to the above address. Member Audit Bureau of Circulation. — 1971

RICHARD BOWER — Publisher and Editor-in-Chief




## The Formosan Crime

THE WORLD COURT'S ruling in support of a United Nations resolution terminating South Africa's mandate over South-West Africa has been greeted by a wave of elation throughout the Afro-Asian nations, the Communist bloc and most of the Western governments, with the exception of Britain and France.

The court's judgment on the issue however begs this question: Is South Africa's League of Nations' title to South-West Africa any more questionable than Indonesia's title to West New Guinea, India's title to Kashmir or Goa, the Soviet Union's de facto title to Latvia or Nationalist China's title to Formosa?

Of all the cases mentioned above the most extreme violation of the fundamental principle of self-determination embodied in the United Nations Charter has taken place on the Island of Formosa under the government of Generalissimo Chiang Kai-shek with the full approbation of both the General Assembly and the Security Council of the United Nations.

The population of Formosa (Taiwan) today stands at about 14 million of which 12 million are native Formosans whose ancestors began to settle there four centuries ago from southeastern China to be free from authoritative Chinese rule, and two million are Chinese who fled there with Chiang Kai-shek in 1949 when the Communists took over the Chinese mainland.

From the seventeenth century many countries laid claim to Formosa but in 1895 its status was set as a colony of Japan. When Japan was defeated in 1945 the Allied Supreme Commander authorized the Nationalist China authorities to accept Formosa's surrender from the Japanese and to temporarily undertake military occupation of the island as a trustee on behalf of the Allied Powers.

The subsequent atrocities, corruption, deprivation of human rights and maladministration of the Nationalist Chinese occupation forces so roused the ire of the native Formosans that they rose in protest in February, 1947. The demonstration ended quickly when about 20,000 Formosan leaders were massacred in March of the same year.

In 1949 Chiang Kai-shek occupied the island with the remnants of his Nationalist army and proclaimed himself president of the Republic of China and the actual ruler of Formosa.

This was done against the wishes of the Formosan people and in defiance of the trust of the Allied Powers, for, at that time, Formosa was legally still a Japanese colonial territory under the Allied military occupation of 1945, as reaffirmed by the Japanese Peace Treaty of 1951. Under the treaty Japan renounced her rights, title and claim to Formosa but the treaty did not specify any mandatory power. The island's sovereignty was not transferred to either the so-called Republic of China or the People's Republic of China.

Under the United Nations Charter only a mandate from the people living on Formosa could have justified the legitimacy on the continued rule of Formosa by Chiang's Nationalist China regime. The regime, however, has refused a plebiscite of this nature and continues to occupy Formosa illegally by terroristic and police state tactics against the wishes of the Formosan people.

The Nationalist Chinese government represents neither the people of China nor the people of Formosa. The members of the three national congressional bodies which were elected on the Chinese mainland more than 23 years ago are still in office in Formosa.

Though Formosans compose more than 85 per cent of the population they are allowed only a token 3% representation in the three governing bodies.

Formosans have no civil rights, there is no freedom of expression, no freedom of association and assembly; the judiciary is under military domination; ex post facto laws are enforced for political acts committed prior to the passage of the prohibition statues; there is no remission of punishment for political offences committed by persons under age; leniencies are denied a political offender's family; and there is no parole for political offenders.

In short, the Nationalist Chinese government has ruled for nearly a quarter of a century under a policy far, far more severe than the apartheid system employed by South Africa in South-West Africa. Yet in those years the United Nations has continually condemned and vilified South Africa but has demonstrated nothing but good will and understanding for the Formosan regime of Chiang Kai-shek.

It is is difficult to understand why the United Nations has persistently ignored the Formosan situation while at the same time seeking out every means at its disposal to punish South Africa for a similar but considerably lesser crime.

## Postponed Tax Payment

THE PROPOSAL that provision be made for deferment of municipal property-tax increases for elderly citizens is old but recurrent. For a decade or more, councils in British Columbia have been examining the possibilities, in essence the idea being that those who might be forced out of their homes by rising tax rates and assessments could postpone the payment of the extra taxes pending eventual sale of their property.

The scheme currently mooted by the Central Saanich council for consideration by the Union of B.C. Municipalities is one refinement of this proposal. The persons who would qualify for stabilization of taxes would be those whose incomes were so low that they qualified for a 90 per cent subsidy on their medicare premiums. They would also be required to have lived for 10 years in the municipality. They would enter into an agreement with the municipality, deposited in the land registry office, that the unpaid taxes would be a charge on their property at the time of its next change in ownership or use.

Such a plan would be both humanitarian and, to the municipality, of practical value. Many persons have bought houses for their final years which have appreciated beyond imagination in value, and consequently in taxation, but which can be given up only with heartbreak and resort to poorer accommodation. Taxpayers in this position, or close to it, are naturally a brake on municipal improvement.

But Mayor Hugh Curtis of Saanich is right when he says that a plan of this kind can only be implemented through public pressure on members of the legislature — particularly, he might have said, on the Social Credit members including the cabinet. Tax deferments could not be allowed without changes in the province's Municipal Act. It is up to the government to make the changes or explain, convincingly, why it should not.

## The Search for U Thant's Successor

By ROLAND HUNTFORD from Helsinki

U THANT'S decision to cancel his trip to Russia and Poland last week, after suffering a dizzy spell, underlines his desire to step down from the post of United Nations secretary-general. Officials in Finland are confident that his successor will be their candidate, Mr. Max Jakobson, now the Finnish ambassador at the United Nations. His position as favorite in the race has been assured, they say, by the support of the three Maghreb countries of North-West Africa.

★ ★ ★

This may prove to be the turn of the tide for Mr. Jakobson. With one exception he has the attributes of the perfect candidate. He comes from a small neutral country that enjoys universal respect. The Finns say he has Kremlin approval. His one handicap, however, is Jewish descent. Because of the Middle East dispute, predictably, this has led to Arab disapproval. Until the Maghreb decision, however, it was not certain whether he would be faced with united Arab opposition. This would now seem to have been averted.

★ ★ ★

Algeria, Tunisia and Morocco, the three Islamic states said to be supporting the Finnish candidate, have not been so closely involved in the Middle East fighting, and Mr. Jakobson appears to have benefitted from that state of affairs. Hitherto, Arab opposition has been concentrated in the United Arab Republic. It has been discreet and unofficial; if it ever crystallizes into open hostility Mr. Jakobson will probably have little to fear in that quarter.

But Egypt is not at all certain to persist in opposing Mr. Jakobson's appointment. In his speech and behavior he has demonstrated a dispassionate and impartial attitude on the Middle East, and indeed on all international issues. The Finnish government, in canvassing UN members, has been at pains to emphasize that he is a Finn and whatever his ancestry he acts as one. And as if to emphasize the point and back his candidature, the Finnish Social Democrats took a markedly caustic view of Israel at the recent meetings of the Socialist International in Helsinki.

The Finnish government believes that Mr. Jakobson now enjoys the confidence both of Washington and the Kremlin. Officials here say privately that they cannot see any other acceptable candidates. Neither the American nor the Russians are expected to come out in favor of Mr. Jakobson (or any other candidate for that matter) until fairly late in the day. But that is one of the rules of the game.

In the light of Mr. Jakobson's position, there is some interest in a speech on the future of the UN that he delivered to the recent meeting of the International Press Institute here this month. It was interesting because it was clearly a piece of canvassing, and it contained policies which the Soviet Union wants to endorse. The Finns are past masters at divining Soviet wishes and anticipating Kremlin pronouncements; it is one of their secrets of survival.

★ ★ ★

Mr. Jakobson dismissed all suggestions of changing the UN Charter, such as have been made from time to time when the organization seemed to be more ineffectual than usual. They have largely (though not exclusively) centred on the institution of the veto in the Security Council. It may be safely assumed that the Soviet Union, and doubtless the other great powers, oppose the abolition of a device whereby a single "no" can stop an unwanted majority.

The other significant passage in Mr. Jakobson's address referred to the tasks facing the UN during the next few years. He put the admission of the two Germanies as the most important and difficult issue to resolve. In other words, he was talking about international recognition of East Germany, something that must lie close to the Russians' hearts. Oddly enough, he dismissed the question of Communist China as if its admission to the UN had been decided and nothing remained but the voting.

It would seem that Mr. Jakobson is indeed in a very strong position. It is not so much that he has the qualifications (although he has those too. As a former journalist he knows how to deal with the press, a quality conspicuously lacking in the three previous secretary-generals) but that he lacks the disqualifications.

He has avoided suspicion of the Eastern bloc and the Third World. And, in the strange, rarified and complex world of the UN that is more than half the battle.

OPNS — Copyright

## PERKINS by John Miles

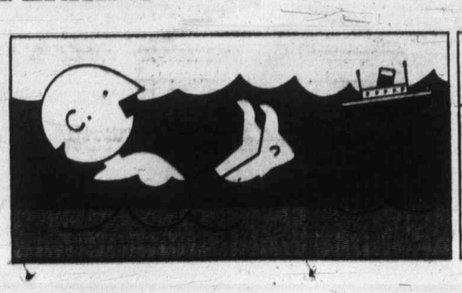

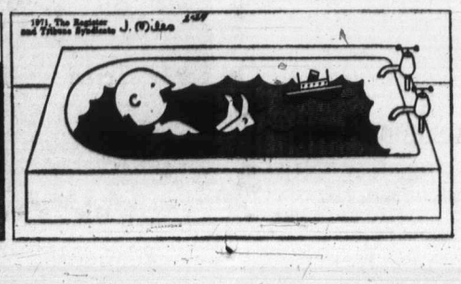

"All in favor say aye!"

*Washington Calling*

## Was Tonkin the Beginning?

By MARQUIS CHILDS

A MAJOR gain from publication of the Pentagon papers is the insight they gave into the mysteries of the secret war in Indochina. A prime example is the operation conducted under the code designation A-34 that preceded the widely advertised attack by North Vietnamese P-T boats in the Gulf of Tonkin in August of 1964.

The attack was followed by adoption, with only two dissenting votes, of the Tonkin Resolution on which President Johnson relied for authority in escalating the war. This was the cornerstone of the Johnson policy, and the steps that led up to it are of the first importance.

★ ★ ★

A-34, in its initial phase hitherto undisclosed, was one of those top-secret operations that showed, if it showed nothing else, the difficulty of waging a war in which political allegiance and national aspirations are vital. It had been authorized initially by President Kennedy in 1961.

As carefully plotted in the Pentagon and in Saigon, South Vietnamese trained in counter insurgency were to be dropped into North Vietnam. They were to blow up bridges and other vital installations. They would presumably find locals who, if not friendly, would at least not be hostile.

The operation was designed for total dark of the moon. These little men equipped with radio senders, demolition equipment and various weapons were to be dropped into areas near the target selected by the command in Saigon. The whole operation was followed with close attention by top civilians in Washington.

There were 19 drops. One by one word came back to the Pentagon: Nothing. Out of the 19 only one saboteur escaped immediate destruction. He used his communication system for two days before he was swallowed up.

★ ★ ★

Was this phase of A-34 such a total failure, enough to trigger off the North Vietnamese attack in the Gulf of Tonkin? Or were the attacks by South Vietnamese small boats on outlying islands the cause? But the latter, according to those in highest authority at the time, were mere pinpricks. The A-34 drops could hardly have been provocation.

This suggests a new area of doubt about the Tonkin Gulf incident. It was highly questionable whether — or perhaps to what extent — the two American destroyers in the gulf, the Maddox and the Turner Joy, had been fired on. A dispute at the time centered on the radar screen and whether the blips were attacking P-T boats.

The one piece of tangible evidence was a fragment of metal recovered on the Maddox. Secretary of Defence Robert S. McNamara was not satisfied until this was flown back to Washington and analyzed by specialists in metallurgy. They found that the metal was of Russian origin. No real evidence was ever adduced that the Turner Joy had been fired on.

On August 4, after doing a Paul Revere act with congressional leaders and the Republican presidential nominee, Sen. Barry Goldwater, President Johnson went on television shortly before midnight. Reviewing the circumstances of the attacks on the destroyers, he said:

" . . . repeated acts of violence against the armed forces of the United States must be met not only with alert defence but with positive reply. That reply is being given as I speak to you tonight. Air action is now in execution against gunboats and certain supporting facilities in North Vietnam . . . used in these hostile operations."

★ ★ ★

The following day McNamara announced that 25 North Vietnamese patrol boats had been destoyed or damaged in the bombing of bases and an oil storage depot. No further American attacks were planned unless there was more "provocation."

Since this was the key to so much that followed, a congressional investigation should try to get at what really happened. That the Tonkin Gulf resolution has been repealed is unimportant since this was locking the barn door long after the horse had been stolen. An interesting question arises: Does executive privilege extend to officials who have left government? Sen. Sam Ervin, shortly to start hearings into the whole matter of that privilege, may come up with an answer that will put former officials who once sheltered behind it on the witness stand.

United Feature Syn.

## OUR READERS' VIEWS

*To be considered for publication in whole or in part, letters must be on subjects of general interest, and if signed with pen-names, must be accompanied by writer's name and address. Preference will be given to those that are brief.*

### Cluttering The Mind

IN YOUR newspaper of June 15, 1971, an article appeared concerning a proposed political science course to be given to Grade 11 students at Oak Bay Secondary. The instructor is to be an unsuccessful NDP candidate, and as chairman of the Greater Victoria School Board observed "he could be expected to be in favor of socialism."

I do not oppose the concept of a political science course, but believe the emphasis should be placed on our own system and its historical background; once the students understand thoroughly our own system, for all its failings, they will be in a better position to judge other systems, provided their failings also are brought out, which, I submit, is unlikely under the present plan.

I believe that many of the problems encountered at the universities could be avoided to some degree if the youth had a thorough understanding of the true meanings of the so-called democratic system, how long it took us to achieve what we have, the importance of hard work, and last but not least, that privilege and responsibility go hand in hand.

At this period of our history, a course on the BNA Act, the Bill of Rights, federal-provincial relations, etc., would serve the best purpose. Cluttering up young minds with opposing ideologies will only serve to confuse them, sow dissent, and hide from them how lucky, in fact, they are.

A. CRAIG CAMPBELL,
3170 Beach Dr.,
Victoria.

### Good

The B.C. Tuberculosis-Christmas Seal Society approves and endorses recent legislation by the government of B.C. to curb cigarette advertising and the recent bill introduced in the federal House to restrict it on the national level.

It is our sincere wish that legislation will be brought in at an early date to make the federal bill a reality.

Among aims and objectives of this society is control of tuberculosis and seeking out causes and cures of respiratory diseases. Statistics are conclusive that cigarette smoking is a factor in their rapid increase.

Legislation against tobacco advertising will be a big step forward.

J. D. HELMCKEN,
President.

### Park Facts

Your editorial, "Gifts for Posterity" of May 9, is misleading. In 1958, B.C. had 11,000,000 acres of provincial park lands, the Park Act of 1965 reduced this to 6,500,000 acres and set up three different classes of parks, A, B, and C. Class B is by far the largest (some 4,500,000 acres) and permits multiple use.

What is multiple use in B.C. parks? In Tweedsmuir Park it is dammed valleys in the northern half and full-scale logging in the southern. In Strathcona Park it is Western Mines, polluted Buttle Lake and logging. In Hamber Park it is the reduction in size from millions of acres to a few thousand. And so the list goes on.

Class B parks in no way fit the definition of a true park. In less than 10 years Mr. Bennett's government has effectively reduced our parklands from 11,000,000 acres to 2,500,000 acres. How can you praise this man for the destruction he has brought upon our land?

You praise this government for its performance in the creation of the "Pacific Rim National Park." What happend to your memory? On February 4, 1970, your paper stated, "Recreation Minister Kenneth Kiernan said Tuesday he is opposed to including the Lifeboat Trail in the Long Beach National Marine Park scheme as proposed by the federal government."

Fortunately public pressure defeated the Bennett government on this issue, but the battle is not won yet. At this very moment B.C. Forest Products is pushing a logging road into the controversial Nitinat Triangle as quickly as possible.

J. MILNE,
1125 Kings Ave.,
West Vancouver.

## Today in History

By The Canadian Press

Eight Canadian Jesuit martyrs were canonized in Rome 41 years ago today — in 1930. The first saints of North America were 17th century Jesuit fathers Jean de Brebeuf, Isaac Jogues, Rene Coupil and John de Lalande. All met their deaths at the hands of hostile Indians during their efforts to bring Christianity to Canada in the early days of the French occupancy.

1959—180 persons died in Columbia River floods.

1954—The Potomac Charter was promulgated.

1939—The first commercial passenger plane flight across the Atlantic reached Lisbon, Portugal, from Port Washington, N.Y., piloted by Dixie Clapper.

1927—France formally transferred the ownership of Vimy Ridge to Canada.

1925—Canada House opened at London to house Canada's only top-ranking diplomat at that time.

1916—Sir Roger Casement was sentenced to be hanged.

1911—Prince Bernhard of The Netherlands was born.

1906—Alexander Muir, author of The Maple Leaf Forever, died at Toronto.

1776—Patrick Henry became governor of Virginia.

1734—The Battle of Parma was fought.

Pentag
The D

By D. J. R. BRUCKN

Whatever the supreme co
publication of the secret Pen
great fact of the war is the
government's own claims of a
power or privilege.

Every man has some id
diplomacy anyway: it has alw
and carnage. The problem is t
do no know what it is that
willingly.

What the Pentagon papers
great power who are protec
enchanted, ignorant and hig
sensational in this. But, from
you would think that people ha
or bosses, that they are tota
candor.

Government secrets are
people; few are necessary, few
enemy knows them before the

The 1965 Hanoi white paper
Ho Chi Minh government had
principles and the logical de
American government. So,
momentary domestic political
secrecy at that time, and not
administration's attempt to su
the decisions behind the war.

★

Some presidents are caut
powerful and many are blind
secrecy is dangerous.

But, as U.S. district court
his decision on The New York
been able to find a case remot
a claim is made that natio
restraint on the publication of

This attempt at prior re
administration has been tryin
press for two years now; it
efforts to influence both co
information broadcast on tele

In its cases against Th
Washington Post last week
papers fall under certain prov
The day before the publication

New Premier

Malta'

OPNS, from VALETTA

Labor Party leader Dom
Mintoff, who took office as
prime minister last week
after 13 years in opposition,
has given early indications of
his plans for Malta.

Labor ousted the Nationalist
Party with a one-seat major-
ity in the 55-member single
chamber. The party lost the
1962 and 1966 elections after it
fell out with the Catholic
Church, whose leaders in
Malta decreed it sinful to vote
labor.

Mintoff negotiated a satis-
factory settlement with the
Vatican two years ago and
without church interference
Labor gained 35 per cent
more votes than in 1966.

★ ★ ★

Mintoff is facing some
serious problems. After the
collapse of a fantastic bui
artificial property boom the
economy is in recession.

Tourism, for 10 years the
island's main growth indus-
try, dropped last year and is
still falling. Visible exports
are down. Unemployment has
reached five per cent of the
labor force.

The national debt exceeds
half the national income with
a third of it owing abroad
Inflation is running at six per
cent annually, triggering a
chain of wage claims by
white and blue collor workers
alike.

★ ★ ★

Malta's largest enterprise
the ship-repair yard (former
ly the naval dockyard) ha
been paralysed for seve
months by a marathon indus
trial dispute over wag
claims.

Charles' Son

An

By ROLAND PULLEN
From Paris

Could another De Gaul
become France's leader?

Frenchmen are asking th
question as they watch th
sudden rise in prominence
Philippe Xavier Antoine
Gaulle, the only son of th
late President Charles
Gaulle.

Six months after the dea
of his illustrious fathe
Philippe de Gaulle was el
vated last month to the ra
of vice-admiral and appoint
a member of the Supren
French Defence Council.

★ ★ ★

Last week, he appeared
the state-controlled televisi
to talk about his fathe
historic speech, broadca
from England on June
1940, which called on
French to resist the N
occupiers.

ng?

ses and an oil storage pot. No further American acks were planned unless ere was more "provoca- n."

Since this was the key to so uch that followed, a con- essional investigation ould try to get at what ally happened. That the nkin Gulf resolution has en repealed is unimportant nce this was locking the rn door long after the horse d been stolen. An interest- g question arises: Does ecutive privilege extend to ficials who have left gov- nment? Sen. Sam Ervin, ortly to start hearings into e whole matter of that ivilege, may come up with answer that will put rmer officials who once eltered behind it on the itness stand.

United Feature Syn.

VIEWS

*blication in whole or in rts of general interest, s, must be accompanied ss. Preference will be f.*

lamber Park it is the eduction in size from mil- ons of acres to a few housand. And so the list goes n.

Class B parks in no way fit he definition of a true park. n less than 10 years Mr. Bennett's government has ffectively reduced our park- ands from 11,000,000 acres to ,500,000 acres. How can you praise this man for the destruction he has brought pon our land?

You praise this government or its performance in the reation of the "Pacific Rim National Park." What hap- pend to your memory? On February 4, 1970, your paper stated, "Recreation Minister Kenneth Kiernan said Tues- day he is opposed to including the Lifeboat Trail in the Long Beach National Marine Park scheme as proposed by the federal government."

Fortunately public pressure defeated the Bennett govern- ment on this issue, but the battle is not won yet. At this very moment B.C. Forest Products is pushing a logging road into the controversial Nitinat Triangle as quickly as possible.

J. MILNE,
1125 Kings Ave.,
West Vancouver.

## History

dian Press

ton, N.Y., piloted by Dixie Clapper.

1927—France formally transferred the ownership of Vimy Ridge to Canada.

1925—Canada House opened at London to house Canada's only top-ranking diplomat at that time.

1916—Sir Roger Casement was sentenced to be hanged.

1911—Prince Bernhard of The Netherlands was born.

1906—Alexander Muir, author of The Maple Leaf Forever, died at Toronto.

1776—Patrick Henry became governor of Virginia.

1734—The Battle of Parma was fought.

# Pentagon Papers Show The Dangers of Secrecy

By D. J. R. BRUCKNER, from New York

Whatever the supreme court finally decides about the publication of the secret Pentagon study on Vietnam, the great fact of the war is the standard against which the government's own claims of authority, diplomatic discretion, power or privilege.

Every man has some idea of the history of secret diplomacy anyway: it has always been the vehicle of power and carnage. The problem is that often the secretive leaders do no know what it is that inspires the citizen to fight willingly.

What the Pentagon papers reveal clearly is that men with great power who are protected by secrecy become self-enchanted, ignorant and high-handed. There is nothing sensational in this. But, from the outcry about these papers, you would think that people had never had, or been, parents or bosses, that they are totally innocent of the decay of candor.

Government secrets are frequently frauds upon the people; few are necessary, few are salutary. Most often the enemy knows them before the government's own citizens do.

The 1965 Hanoi white paper on Vietnam indicates that the Ho Chi Minh government had a firm understanding of the principles and the logical development of actions of the American government. So, little was gained except momentary domestic political advantage by Washington's secrecy at that time, and nothing is gained now by a later administration's attempt to suppress this Pentagon history of the decisions behind the war.

★ ★ ★

Some presidents are cautious and discreet, but all are powerful and many are blindly proud. That is why their secrecy is dangerous.

But, as U.S. district court judge Murray Gurfein said in his decision on The New York Times case, ", . . Nobody has been able to find a case remotely resembling this one, where a claim is made that national security permits a prior restraint on the publication of a newspaper."

This attempt at prior restraint occurs in context. The administration has been trying to inhibit criticism from the press for two years now; it has made persistent and bold efforts to influence both content and presentation of the information broadcast on television.

In its cases against The New York Times and the Washington Post last week it suggested at first that the papers fall under certain provisions of the espionage statutes. The day before the publication of the Pentagon papers began, Attorney-General John Mitchell was claiming once again that he has the right to conduct secret electronic surveillance of any one he determines to be a "dangerous radical," under provisions of those very statutes.

President Nixon probably weakened his own administration's legal arguments by agreeing to send the 47 volumes of the Pentagon history up to congress for study. His secretary of defence has been refusing to do this since 1969.

One possible, and plausible, reason for that long obstinacy could be a White House determination to prevent congress from acting to stop the war. After all, congress has been perhaps too subservient through the years in keeping secrets whispered to it by the White House.

And these Pentagon papers suggest strongly that a previous secretary of defence, Robert McNamara, went before the senate foreign relations committee in 1964 and deceived that committee—in secret session—about provocative attacks on the North Vietnamese coast.

The newspapers are not asking for the right to publish current war plans that might endanger lives; what is involved is the secret history of past decisions that have cost 45,000 American lives already. And that history is classified top secret only because the administration says so.

★ ★ ★

The entire classification system is a monster feeding on its own guts; a multitude of agencies and departments classify millions of documents, another multitude is authorized to grant personnel clearances, another to review both classifications and clearances. When congress tries to get behind this thick wall of secrecy, the White House can prevent its top officials from talking, by invoking executive privilege.

The Pentagon papers themselves, however, illustrate the inordinate dangers of secret decision-making within the executive branch.

There is no guarantee of national wisdom. Even if congress asserts its right to participate knowingly and openly in policy decisions, and the courts reaffirm the right of the press to print what it can find out, White House, Congress, the press and the majority are quite capable if agreeing on silly or even disastrous forces of action.

What is at stake in the battle over these Pentagon papers is the fundamental concept of American government: that authority is shared among the different branches of government and that it rests on the will of the people. That concept is operative only if all the information underlying decisions of government is made known freely and candidly, and, preferably, soon.

### New Premier Faces Serious Problems

# Malta's Economy Stagnant

OFNS, from VALETTA

Labor Party leader Dom Mintoff, who took office as prime minister last week after 13 years in opposition, has given early indications of his plans for Malta.

Labor ousted the Nationalist Party with a one-seat majority in the 55-member single chamber. The party lost the 1962 and 1966 elections after it fell out with the Catholic Church, whose leaders in Malta decreed it sinful to vote labor.

Mintoff negotiated a satisfactory settlement with the Vatican two years ago and without church interference Labor gained 35 per cent more votes than in 1966.

★ ★ ★

Mintoff is facing some serious problems. After the collapse of a fantastic but artificial property boom the economy is in recession.

Tourism, for 10 years the island's main growth industry, dropped last year and is still falling. Visible exports are down. Unemployment has reached five per cent of the labor force.

The national debt exceeds half the national income with a third of it owing abroad. Inflation is running at six per cent annually, triggering a chain of wage claims by white and blue collor workers alike.

★ ★ ★

Malta's largest enterprise, the ship-repair yard (formerly the naval dockyard) has been paralysed for seven months by a marathon industrial dispute over wage claims.

Mintoff

The problems are not only economic. The outspoken and aggressive new premier is feared by many people, not least because they do not understand him. A staunch believer in the democratic socialism he imbibed in his Oxford days, Mintoff has a passionate sense of social justice.

★ ★ ★

Some of the island's businessmen fear this may be directed at them, but at the same time many agree he is a politician who can bring drive to the government and instil a sense of purpose in the people.

This in fact is one of Mintoff's major preoccupations. Before the elections he would tell acquaintances that under the National government of Dr. George Borg Olivier Malta had lost its moral fibre.

In his first days in office Mintoff has been conciliatory to his opponents. He has said he will weed out corruption; he offers a fair deal to all, but all must carry a fair share of the burden in return, he says.

He seems to be getting some response. The dry-docks are working once more and look forward to a long period of stability.

★ ★ ★

The apprehensive 10,000 foreign residents, mostly Britons who relish the low taxes here, have been told they are welcome to stay on and become integrated into Maltese society. These residents have lived in rich men's ghettoes, islands of conspicuous apartness.

Now, says the Labor Party, their position will be more defined and therefore more assured.

★ ★ ★

Mintoff also declared in his first public statement that foreign investment would be welcomed, though first preference will be given to local capital. No laws governing capital will be changed and existing investments in the island will remain safe.

The premier has lost no time in moving towards his first major objective: to renegotiate Malta's financial and defence agreements with Britain which expire in 1974. Mintoff wants substantially more than the $12 million ($28.8 million) still outstanding under the 10-year agreements.

Britain can continue to use its military base on the island which it acquired when it helped the Maltese drive out Napoleon's forces in 1800, but it must pay more and it must agree not to give military facilities to other countries.

★ ★ ★

This is a direct reference to Britain's allies in the North Atlantic Treaty Organisation, who use the island without paying anything. Mintoff says that if Britain does not pay more, offers from other countries (excluding Russia, America and Italy, all of which he fears) will be considered.

There is tough bargaining ahead, but the probability is that Britain will stay on in Malta while other NATO countries start paying to use the facilities.

★ ★ ★

NATO apart, Mintoff has very close connections in West Germany and is almost certain to acquire material and moral assistance there.

But his first task remains a new agreement with Britain which, he says, will change the relationship from one of "masters and slaves" to a long-lasting one of strong friendship.

If he achieves this Labor will have a chance of winning the next elections with a much bigger majority. And those elections may be held considerably before the present government's full five-year term is ended.

### Charles' Son Emerges from Obscurity

# Another De Gaulle?

By ROLAND PULLEN
From Paris

Could another De Gaulle become France's leader?

Frenchmen are asking this question as they watch the sudden rise in prominence of Philippe Xavier Antoine de Gaulle, the only son of the late President Charles de Gaulle.

Six months after the death of his illustrious father, Philippe de Gaulle was elevated last month to the rank of vice-admiral and appointed a member of the Supreme French Defence Council.

★ ★ ★

Last week, he appeared on the state-controlled television to talk about his father's historic speech, broadcast from England on June 18, 1940, which called on the French to resist the Nazi occupiers.

Then Philippe went with President Pompidou to Toulon to take part in the biggest French naval review since the war. It is not surprising that millions of Frenchmen (who hardly knew of Philippe de Gaulle's existence until they saw him at his father's funeral) are wondering why he is suddenly being brought to national stardom.

★ ★ ★

There are men in the majority Gaullist party who would very much like to see Philippe de Gaulle someday step into his father's shoes. And with his 50th birthday still to come, Philippe still has plenty of time to do it.

True, his style on television lacked the majesty of the great Charles. But Charles de Gaulle himself was a pretty gawky and inarticulate figure in his pre-president period.

The masterly manner and the purple prose developed slowly over the years in exile at Colombey Les Deux Eglises and were consolidated when power was thrust on him in 1958.

That the national fervor for de Gaulle's name is still undiminished is shown by the crowds who make the long pilgrimage to his grave at Colombey each weekend. There are seldom fewer than 30,000 and sometimes there are 40,000.

★ ★ ★

The superb Place de l'Etoile around the Arc de Triomphe in Paris has been renamed after him. So have hundreds of streets throughout France.

Now that Philippe is a vice-admiral and a member of the Supreme Defence Council, he has higher rank in the military establishment than his father had at the same age. He looks remarkably like his father and he is respected by naval officers for his competence, authority, and courtesy.

★ ★ ★

He was named Philippe after Marshal Philippe Petain, his godfather, who was the hero of General de Gaulle's early military career and, in the end, his great enemy.

When de Gaulle started the ressistance, Petain's collaborationist Vichy government sentenced him to death.

Philippe de Gaulle was 26 when he married Henriette de Montalembert, the beautiful daughter of an aristocratic family. They have four sons Charles, Yves, Jean, and Pierre.


CAPITAL

OUTDOOR LIVING SALE CONTINUES

SHOP DAILY 9 'TIL 6—FRIDAY 9 'TIL 9:30

CORNINGWARE SET

Twin set consists of 48-oz. and 56-oz. saucepans complete with clear glass covers. Freeze, cook, serve . . . all in the same dish. Attractive gift box. 13.75 open stock value.
OUTDOOR LIVING SALE ..... 7.99

PATIO LOUNGE

Deluxe 10-way patio lounge — chromed tubular steel frame with ever so comfortable vinyl webbing. Five position adjustable back and foot rest. Assorted colors, approx. 24"x74" — use as chair, lounge, camp cot, etc.
Our regular low price 18.95.
OUTDOOR LIVING SALE 15.99

SLEEPING BAGS

Come in and see the largest stock of sleeping bags on Vancouver Island! Over 30 models — kiddies, teen's, ladies,' men's, mountaineers. We have one to suit your every need . . . and your pocketbook!

KIDDIES' BAG
Wool batt fill—30"x72" cut size with poplin outer cover, kasha lining and full zipper. Regular 7.95 each.
OUTDOOR LIVING SALE ..... 6.49

WOODSTOCK
2-lb. polyester fill-cut size 36x72". An ideal summer bag for the teenager. Poplin outer shell, sports flannel lining and full zipper. 2 bags zip together to form double. Reg. 12.95 each. OUTDOOR LIVING SALE ..... 10.49

MOUNTIE
Dollar for dollar your best buy on a summer sleeping bag. 3-lb. polyester fill — large cut size 36"x76" with full zipper. Rugged twill outer cover with warm sports flannel lining. Regular 15.95. OUTDOOR LIVING SALE 12.49

DOWN BAG
The ultimate bag for warmth without weight. Very compact—ideal for hikers, etc. 1½ pure down in a 30"x86" tapered downproof nylon shell with a 36" side zipper. Comfort range ideal for spring, summer and fall. OUTDOOR LIVING SALE ..... 34.95

Other models from 42.95 to 114.50

(Not Exactly As Shown)

FONDUE SET
A great gift for summer entertaining. 2-quart aluminum fondue pot — mustard, avocado or orange. Complete with burner and stand. Reg. 5.95 each.
OUTDOOR LIVING SALE ..... 3.88

SALAD SET
Set consists of one 10" salad bowl, 4 individual bowls, salad fork and spoon. Plastic simulated wood. Reg. 5.95. OUTDOOR LIVING SALE ..... 2.99

PUNCH BOWL SET
18-piece Williamsport set consists of large punch bowl, 8 matching punch cups, 8 hangers and ladle in a lovely gift package.
OUTDOOR LIVING SALE ..... 7.99

RUNNING SHOES

(Not As Illustrated)

Great savings on summer running shoes for the larger family—buy several pair at these low, low prices! Good selection of colors plus black and white.

TINY TOTS'—Reg. 89c. Pair ..... 69¢
LITTLE GENTS' HI-CUT—Sizes 5-10. Reg. 1.29. Pair ..... 99¢
MISSES'—Sizes 11-3. Reg. 1.39. Pair ..... 99¢
LADIES'—Sizes 4-10. Reg. 1.79. Pair ..... 1.39
BOYS' HI-CUT—Sizes 1-5. Reg. 1.69. Pair ..... 1.29
MEN'S HI-CUT—Reg. 1.89. Pair ..... 1.49

DIVING MASKS

Choose from our great selection of diving and swimming masks for the young beginner to the professional swimmer — all at great summer savings!

KIDDIES' MASK—Plastic Lens ..... 79¢
COLLEGIATE—Tempered Glass ..... 1.59
CARIBBEAN—Standard type, tempered glass with 18-8 stainless steel frame. Reg. 2.95 ..... 2.29
ELITE—Panoramic vision mask with wide view plastic safety lens. Reg. 4.49. ..... 2.99
CORSICA—Wide vision with tempered glass and purge valve equalizer. Reg. 5.50. ..... 3.89
BAHAMA—Deluxe wide vision professional quality, tempered safety glass, nose equalizer. Reg. 10.95. ..... 6.49

PLUS GREAT SAVINGS ON DIVING AND FLOATING FINS!

REZ CUSHIONS
1" foam covered with black, red, yellow, purple, orange or green vinyl for extra comfort in cars, boats, watching sports events, etc. Reg. 2.49 ea.
OUTDOOR LIVING SALE ..... 1.49

HEDGE TRIMMER
Canadian made — 1 year guarantee. 110 volts, 2.6 amp — double edge cutters. Reg. 27.95.
OUTDOOR LIVING SALE ..... 21.88

POLY POOL
Twin oval sturdy polyethelene pool is rugged and versatile. Doubles as a backyard pool for tykes or as a sandbox. Approx. 66" long by 36" wide by 10" deep. Seamless — 1-pc. moulded construction.
OUTDOOR LIVING SALE ..... $5.99

Children's Clothing Specials

TEEN BIKINIS
Look cool in the pool or on the beach with a smart nylon bikini. Padded bra — lined brief in pretty blue or green prints. Sizes 10 to 14. Reg. 4.95. OUTDOOR LIVING SALE ..... 3.49

GIRLS' SHORTS AND TOPS
Your choice of nylon tank style striped top, solid color short or waffle weave design short and top in terry stretch cotton. Mix or match for play and sportswear. Pink, blue, green, yellow, turquoise. Sizes 7 to 14. Reg. 2.29 ea.
OUTDOOR LIVING SALE, ea. ..... 1.59

Little Girls' Flares
100% nylon knit stretch flares in stripes and abstract designs for the young set. Good color range. Sizes 4 to 6x. Reg. 2.49.
OUTDOOR LIVING SALE ..... 1.69

BOYS' SWIM TRUNKS
Stretch nylon swim trunks, drawstring waist, partial lined front. Royal blue, light blue or gold. Sizes 2 to 6x. Values to 2.49.
OUTDOOR LIVING SALE ..... 1.00

GIRLS' JACKETS
Hooded cotton jackets for cool evenings — light flannelette lining, full zipper, elastic sides. Bright green or orange, both with white accent. Sizes 7 to 14. Reg. 5.95.
OUTDOOR LIVING SALE 4.49

FIRE EXTINGUISHER
Super 6 — dry chemical fire extinguisher for boats, campers, homes. Effective on gasoline, oil, grease or electrical fires. 2 lbs. classification 5 BC—Marine size! Protect your investment.
OUTDOOR LIVING SALE ..... 9.99

SPACE BLANKET
Ideal for all outdoor activities — made from a tough new material used in the Apollo space program. Ideal for hunters, campers, skiers, etc. Large size 56"x84" yet weighs only 12 ounces! Waterproof and windproof. Reg. 10.95. OUTDOOR LIVING SALE ..... 8.49

CAPITAL IRON & METALS LTD.
1832 STORE STREET
385-9703

FREE PARKING IN CAPITAL'S LARGE PARKING LOT

# Woodward's

## OPEN WED. and FRI. 'TIL 9 P.M.

**CLOSED THURSDAY, JULY 1st – DOMINION DAY**

## *Woodward's Has Everything to Make Your Lawns and Gardens Greener!*

**Sale! Sunbeam 18" Electric Rotary**
Keep green grass beautifully groomed with a Sunbeam rotary mower . . . pay less at this special price! 18" twin blade rotary with height adjustment from ½" to 1⅝". Cog tread, swing-over, chrome-plated handle.
**SALE PRICE** ..... **59.88**

**Sunbeam 18" Twin Blade Rotary**
Specially priced! Electric mower, wind tunnel designed deck for vacuum action mowing. 5 adjustable cutting heights. 10 amp power-packed electric motor . . . swing-over handle.
**SALE PRICE** ..... **69.88**

**Clipper Rotary Mower**
Powerful 3.5 Briggs & Stratton motor with vertical pull starter. 19" cut, 7" steel wheels. Fold-down handle.
**SALE PRICE** ..... **74.88**

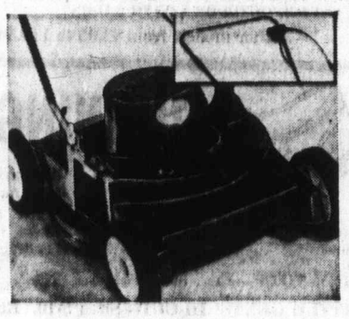

**1700 Sunbeam Rotary**
Save at this sale price on this Sunbeam power mower. Single chute aluminum decked. 18" cut. Swing-over handle, vacuumatic action. Complete with deflector kit.
**SALE PRICE** ..... **79.88**

**Shrub and Hedge Trimmer**
The manicured look with this easily operated 15" double edge trimmer. Lightweight for easy handling. Clutch protected motor.
**SALE PRICE** ..... **22.88**

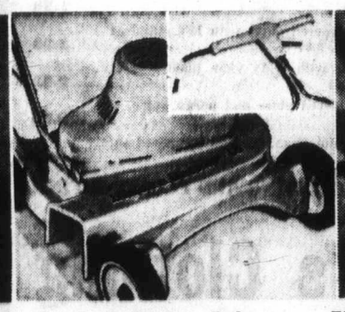

**Black & Decker Rotary**
Features 18" cut, double insulated motor, twin blades, single chute, fold-down handle.
**SALE PRICE** ..... **69.88**

**Electric Lawn Trimmer**
The easy and effortless way of keeping lawn edge neatly trimmed. Cuts a full 6" swath. **SALE PRICE** ..... **22.88**

**Toro 18" Sportlawn Reel Mower**
2 h.p. 4-cycle engine with recoil starter. 18" cut ½" to 2⅞" height adjustment. Split pulley type chute.
**SALE PRICE** ..... **219.95**
21" ..... **239.95**

**Power Cut Lawn Mower**
20" rotary mower with 3.5 Briggs & Stratton 4 cycle engine. Recoil starter; centre discharge chute. Loop handle. **SALE PRICE** ..... **66.88**

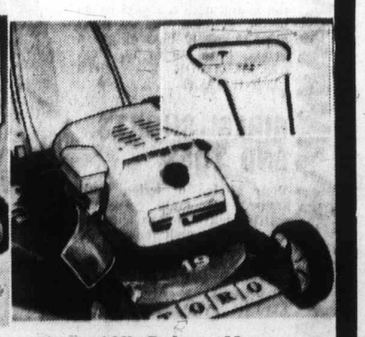

**Toro 19" Rotary Mower**
Fingertip operation ease is yours with this Toro! 3 h.p. 4 cycle motor. 19" cut, anti-scalp disk. ½" to 3" height adjustment. Complete with catcher.
**SALE PRICE** ..... **139.95**

**Woodward's Famous Hardware, Main Floor**

# CLEARANCE

## Save On Men's 2-pce. Wool Worsted Suits

Enjoy special savings now on 2-pce. all-wool worsted suits styled for men and young men. For business or dress in colorful checks, stripes or fancy weaves. Single or double breasted in the group. Side or centre Hi-Rise vents. Colourful harmonizing linings.
Sizes 37 to 44.
**CLEARANCE PRICE** ..... **68.00**
**2 for 130.00**

**Young Men's Casual Pants**
Smart looking for summer, updated to now. Permanent press. Assorted patterns in your choice of colors.
**CLEARANCE PRICE** ..... **9.88**

**Summer Clearance of Men's Jackets**
The forecast is for unseasonable weather so for wind and showerproof protection be sure you buy our

- **Golf Jackets** in polyester/cotton blend,
  Assorted colors. Sizes M.L.XL.
  **CLEARANCE PRICE, each** ..... **6.88**

**Woodward's Men's Clothing, Main Floor**

## Men's No-Iron Shirts All Reduced to Clear

**Short-Sleeve Sport Shirts**
Come get 'em while you save! Warm weather comfort calls for several of these no-iron shirts in 65% polyester and 35% cotton. Long, pointed collar, a good assortment of color patterns. S.M.L.XL.
**CLEARANCE PRICE, each** ..... **3.49**
**3 for 10.00**

**Short-Sleeve Dress Shirts**
Woodward's has lightweight, permanent press shirts to keep you looking absolutely super cool and comfortable throughout summer's busy days and nights. In popular colors, take your pick and save a lot while they're greatly reduced to clear.
**CLEARANCE PRICE** ..... **3.29**
**3 for 9.00**

**Long-Sleeve Sport Shirts**
If your preference is for the more conservative, long sleeve sport shirt, save in a big way on these, featured in 65% polyester and 35% cotton. Assorted colors and patterns. Longer pointed collar.
**CLEARANCE PRICE** ..... **3.99**
**3 for 11.00**

**Men's Hosiery**
Popular lengths in ankle, mid length or over-the-calf. Assorted shades.
Sizes 10-12.
**CLEARANCE PRICE, pair** ..... **99c**

**Woodward's Men's Furnishings, Main Floor**

## Special savings on some of the things boys need for summer!

**Sporty Summer Knit Shirts For Active Boys-on-the-Go**
A collection of short sleeve knit shirts that keep their neat and trim looks in terry cotton or blends. Choose from various styles in assorted colors and patterns.
Sizes 8-16.
**CLEARANCE** ..... **2.29**
**2 for 4.40**

**Rawhide Casual Flares With the Right Now Looks**
Permanent press pants in polyester/cotton blend styled the way the boys like 'em! Various color combinations in smart stripe patterns. Sizes 8-18.
**CLEARANCE PRICES—**
Reg. waist, 8-18, **4.79** ..... **2 for 9.40**
Half boxer. 8-12, **4.19** ..... **2 for 8.00**
Half boxer. 4-6x, **3.59** ..... **2 for 7.00**

**Squall Jackets Are Great Cover-Ups for Cool Days**
Comfortably casual looks in nylon that's wind and showerproof. With concealed hood, contrasting trim, zipper front, two slash pockets and drawstring waist.
Assorted colors.
Sizes 8-16.
**CLEARANCE PRICE, each** ..... **4.99**

**Summer Shorts Extra Low Priced!**
Great savings on boys' summer shorts. Washable polyester and cotton blend fabrics that wear well even for those rough 'n' tumble fellas! At such a low price you'd be wise to buy two or more. 8-16 Strips and checks.
**CLEARANCE PRICE** ..... **2.99**

**Repeat of Special Purchase! Boys' Super-Slim Kings**
An unbeatable low price on first quality never-press slim kings by a famous maker. A price made possible by a manufacturer's clearance to Woodward's.
**Clearance Price**
**2 Pairs**
**5.00**
**LIMITED QUANTITIES**

**Woodward's Boys' Wear, Main Floor**

*Woodward's Mayfair Phone 386-3322; Cobble Hill, Duncan, Ganges, Gulf Islands, Jordan River, Port Renfrew, Zenith 6544 (Toll Free).*
*Store hours: 9:30 a.m. to 6 p.m. Evening shopping Wednesday and Fridays 'til 9. Closed Mondays.*

9 P.M.
DAY

CE

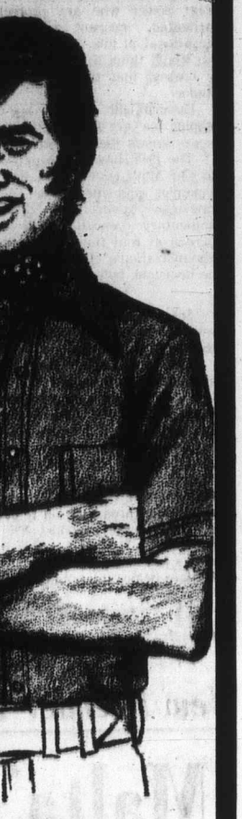

Shirts
o Clear
hirts
save! Warm weather
of these no-iron shirts
%
ar,
lor
3.49
3 for 10.00

hirts
ight, permanent press
g absolutely super cool
ut summer's busy days
colors, take
while they're
3.29
3 for 9.00

hirts
the more conservative,
e in a big way on these,
er and 35%
nd patterns.
3.99
3 for 11.00

ankle, mid length of
shades.
99c
en's Furnishings, Main Floor

**Repeat of Special Purchase!**
**Boys' Super-Slim Kings**

An unbeatable low price on first quality never-press slim kings by a famous maker. A price made possible by a manufacturer's clearance to Woodward's.

Clearance Price
2 Pairs
5.00
LIMITED QUANTITIES

ee).

# PRODUCE THAT PASSES THE SQUEEZE TEST DAILY AT Woodward's

## Brands You Trust

RANCH HAND
**Beef Steakettes** Pkg. of 9 2 oz. ... 79¢

OLD DUTCH
**Potato Chips** 8-oz. Tri pack ... 37¢

PRIOR PARK INSTANT
**Potatoes** 16-oz. pkt. ... 33¢

HEINZ
**Relishes** 12 fl. oz. jars 3 for 1.00

HUNT'S
**Sauces** Tomato with Onions, Tomato with Cheese, Tomato with Mushrooms. 7½ fl. oz. tins ... 2 for 29¢

HUNT'S
**Whole Potatoes** 14 fl. oz. tins ... 2 for 35¢

## Dairy Delights

DON'T FORGET THESE!

WOODWARD'S B.C. FRESH
**Large Eggs** Grade A doz. 49¢

ONTARIO STRONG
**Cheddar** lb. ... 95¢

McVITIE MIX AND MATCH
**British Biscuits**
Bourbon Creams, 7½ ozs.; Ginger Snaps, 7½ ozs.; Arrowroot, 7½ ozs.; Shortcake, 8 ozs.; MacVita Crispbread, 8 ozs. ... 3 for 89¢

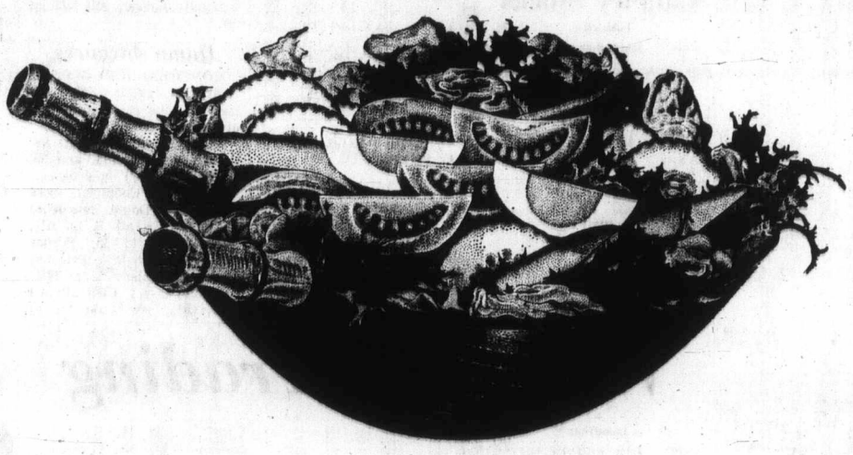

**B.C. Grown Green Onions Radishes or Parsley** ... 3 for 25c

B.C. NO. 1 SMALL
**Local New Potatoes** (nuggets) 10 lbs. 49c

CANADA NO. 2
**Head Lettuce** firm green heads ... 2 for 35c

ALBERTA FRESH PORK
**Boston Butts** Whole or half, lb. ... 45¢

FRESH
**Sole Fillets** lb. ... 69¢

OLYMPIC NO. 1
**Side Bacon** lb. ... 69¢

WOODWARD'S QUALITY
**Wieners** Vacuum pack, lb. ... 59¢

WOODWARD'S VACUUM PACKED SLICED
**Cooked Meats** Chicken Loaf, Pickle and Pimento, Macaroni and Cheese, Meat Loaf. 6-oz. pkts. ... 3 for 89¢

SUPREME
**Potato Salad** lb. ... 53¢

## Quality Produce

B.C. GROWN
**Fancy Lettuces** Red, Butter, Romaine, Endive 2 for 29¢

NEW ZEALAND
**Kiwi Fruit** Exotic fruit for use in desserts, salads or as a meat tenderizer. ... 2 for 29¢

CALIFORNIA NO. 1
**Avocados** Use in salads 2 for 35¢

B.C. GROWN
**New Green Cabbage** lb. 10¢

## Stock Up Now

TANG
**Orange Crystals** 5—3½ oz. pkts. 79¢

WOODWARD'S AUSTRALIAN
**Fruit** peaches, pears or apricots. 28-fl. oz. tins 2 for 79¢

FRENCH PREPARED
**Mustard** 9 fl oz. jar ... 19¢

ELKES
**Trafalgar Square Biscuits** 3½ lb. tin ... $2.09

ROBERTSON'S
**Marmalade** Scotch, Silver, Golden or Thick cut. 12 fl. oz. jar ... 41¢

HANDIWRAP
**Wax Paper** 200 ft. roll ... 59¢

SWIFT'S PREM
**Luncheon Meats** 12 oz. tin ... 49¢

ROBIN HOOD
**Layer Cake Mixes** all varieties 18 oz. pkg. ... 39¢

WOODWARD'S PURE
**Apple Juice** Not Concentrate, 48 fl. oz. tin ... 3 for 1.00

ROYALE
**Bathroom Tissue** 4 roll ... 59¢

ROYALE
**Towels** 2 roll pack ... 57¢

**Summer Fruit Salad**
(about 6 servings)

Salad Ingredients Chilled. Pare 1 small pineapple, cut in 6 spears and remove core. Cut rind from 6 watermelon wedges. Halve 1 medium papaya and scoop out seeds, cut in 6 wedges and remove rind. Brush 3 fully ripened peeled bananas (and quartered) with pineapple or lime juice (to prevent discoloration). 2 cups peeled sliced peaches (dip in lime or pineapple juice) peel, cut up 3 to 4 Kiwi fruit. Line large chilled platter with Romaine lettuce. Arrange fruits attractively on top. Garnish with 2 limes cut into slices and wedges. Add 1 cup fresh whole strawberries. Serve Pineapple French Dressing on side.

PINEAPPLE FRENCH DRESSING
Combine 1 cup salad oil, ¼ cup pineapple juice, ¼ cup lime juice; 1 tbles white vinegar; ⅓ cup white sugar, 1½ tsp. paprika; 1 tsp. salt, Cover and shake. Chill. Shake again before serving.

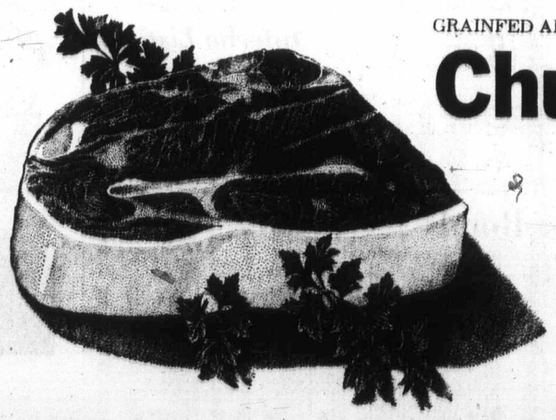

GRAINFED ALBERTA BEEF
**Chuck Steaks** Marinate with Adolph's for extra tenderness, Canada Choice and Good ... lb. 65c

GRAINFED ALBERTA BEEF CROSSRIB
**Roasts** Canada Choice and Good ... lb. 89c

**SHOP 'TIL 9**
Wednesday and Friday At Woodward Mayfair
STORE HOURS
Tues. and Sat. 9:30 A.M. to 6 P.M.
Wed and Friday 9:30 A.M. to 9:00 P.M.
Closed Thursday June 1, Dominion Day
Prices Effective June 28, 29, 30, July 2nd and 3rd.
Personal Shopping Only.
We Reserve the Right to Limit Quantities

CANADA No. 1 FRESH
**Strawberries** fresh from Triple S Farms in Tswaassen (weather permitting) 4-lb. basket ... 1.39

WOODWARD'S SPONGE
**Layer Cakes** single layer ... 2 for 53c

QUICK REFRIGERATED
**Topping** 7 oz. pressurized tin ... 59c

The only major Food Stores in all the land where you hear the cry . . .

**CHARGE**

# Stock Quotations - Market Reports

## Toronto Industrials

Quotations in cents unless marked. z—Odd lot, xd—Ex-dividend, xr—Ex-rights, xw — Ex-warranty. Net charge is from previous board-lot closing sale.

| Stock | Sales | High | Low | Close | Net Ch'ge |
|---|---|---|---|---|---|
| Abel Black | 2900 | 480 | 460 | 480 | +5 |
| Abitibi | 5344 | $7¼ | 7 | 7 | −¼ |
| Abitibi 7½p | 30 | $49 | 49 | 49 | +¾ |
| Ackind 2p | 300 | $8¾ | 8¾ | 8¾ | −⅛ |
| Acres Ltd | 8121 | $13½ | 13 | 13¼ | +1¼ |
| Acres A pr | 516 | $38⅛ | 37⅞ | 37⅞ | |
| Acres wt | 6280 | 320 | 290 | 290 | +5 |
| A.G.F.M | 169 | $5⅛ | 5⅛ | 5⅛ | −⅛ |
| Agra Ind | 2530 | $9½ | 9¼ | 9⅜ | |
| Almco Ind | 153 | $15⅜ | 15⅜ | 15⅜ | −⅛ |
| Alta Gas T | 5045 | $45⅞ | 45 | 45⅛ | −¼ |
| Alta Gas p | 25 | $72½ | 72½ | 72½ | |
| Alta G D p | 1002 | $125½ | 125½ | 125½ | −1 |
| Alta Nat | z45 | $23¼ | 22¾ | 23¼ | |
| Alcan | 7570 | $22⅞ | 22¼ | 22⅝ | |
| Alcan pr | 2745 | $27½ | 27 | 27 | |
| Alg Cen | 50760 | $9¾ | 9½ | 9½ | −⅛ |
| Algoma St | 326 | $13¾ | 13¼ | 13¼ | |
| Allarco Dv | 550 | $7¼ | 7 | 7 | −½ |
| Anglo-c pr | 100 | $15 | 15 | 15 | +½ |
| Ang CT 4½ | 50 | $30 | 30 | 30 | +1 |
| Ang CT 265 | 93 | $35½ | 34½ | 34½ | −½ |
| Ang CT 290 | 75 | $35½ | 35½ | 35½ | |
| Anthes B p | 25 | $70 | 70 | 70 | |
| Anthes C p | 66 | $70 | 70 | 70 | −1 |
| Aquitaine | 842 | $26⅞ | 26⅝ | 26⅝ | −⅜ |
| Argus | z50 | $17¼ | 17¼ | 17¼ | |
| Argus B pr | 30 | $32⅜ | 32⅜ | 32⅜ | −⅜ |
| Argus C pr | 700 | $9½ | 9 | 9 | −⅜ |
| Asbestos | 864 | $34⅞ | 34⅝ | 34⅝ | +⅜ |
| Atco Ind | 425 | $8⅛ | 8 | 8 | |
| Atl Sugar | 770 | $7⅜ | 7½ | 7½ | −⅛ |
| Atl Sug A | z13 | $15¾ | 15⅛ | 15½ | |
| Atl Sug w | 1000 | 185 | 180 | 180 | −5 |
| Auto El | 1070 | 470 | 470 | 470 | −5 |
| Auto Hard | 100 | $9⅝ | 9⅛ | 9⅛ | −⅛ |
| Bahama | z62 | 23 | 23 | 23 | |
| Bank Mtl | 7531 | $15⅞ | 15½ | 15⅝ | −⅛ |
| Bank N S | 2250 | $26¼ | 26⅛ | 26⅛ | −⅛ |
| B Cdn Nat | z4 | $14 | 14 | 14 | |
| Bathrst p | 100 | $8¾ | 8¾ | 8¾ | +⅛ |
| Beavr Eng | 400 | $7⅝ | 7½ | 7⅝ | +⅛ |
| Becker B p | z60 | $7½ | 7½ | 7½ | |
| Beldng w | 150 | 265 | 265 | 265 | +15 |
| Bell Canad | 5609 | $47 | 46⅝ | 46⅝ | |
| Bell A pr | 1445 | $52¼ | 51½ | 51½ | −1½ |
| Block Bros | 7800 | 395 | 390 | 395 | |
| Bombrder | 1860 | $14 | 13¾ | 14 | +¾ |
| Bovis Cor | 610 | 210 | 210 | 210 | −5 |
| Bow Val | 11290 | $25 | 24⅝ | 24⅝ | +⅛ |
| Bramalea | 2355 | 390 | 355 | 360 | −35 |
| Bramal w | 1000 | 255 | 255 | 255 | −20 |
| Brascan | 6893 | $19 | 18⅝ | 18⅞ | +⅛ |
| Brdg Tnk p | 50 | $29 | 29 | 29 | |
| Bright | 250 | $15½ | 15¼ | 15¼ | −¼ |
| BC Frest p | 100 | $39 | 39 | 39 | |
| BC Pack A | z30 | $17¼ | 17¼ | 17¼ | |
| BC Pack B | z10 | $17¼ | 17¼ | 17¼ | |
| BC Sugar p | z45 | $16 | 16 | 16 | |
| BC Phone | z20 | $65 | 63¾ | 63¾ | |
| BCPh 5¾ p | z15 | $83½ | 83½ | 83½ | |
| Brinco | 5115 | $5⅞ | 5¾ | 5⅞ | |
| Budd Auto | 1460 | $6¾ | 6½ | 6½ | |
| Burns Fds | 520 | $13¾ | 13¼ | 13¾ | |
| Cad Dev | 5050 | $8⅛ | 7¾ | 7¾ | −⅛ |
| CAE Ind | 2000 | 480 | 480 | 480 | +5 |
| Calgary P | 4950 | $27¼ | 27 | 27¼ | +¼ |
| Calgry P p | z5 | $76½ | 76½ | 76½ | |
| Calvrt Dle | 1000 | 85 | 80 | 80 | −5 |
| Campeau | 1410 | 405 | 400 | 400 | −10 |
| Can Cem L | 167 | $43 | 43 | 43 | −¼ |
| Can Malt | 665 | $23¾ | 23½ | 23½ | −⅛ |
| Can Malt p | 270 | 89 | 89 | 89 | −2 |
| C Packrs | 2300 | $20 | 19¾ | 19¾ | −½ |
| Can Perm | 725 | $14⅜ | 14⅜ | 14⅜ | +⅛ |
| CSL | 25 | $32¼ | 32¼ | 32¼ | −¼ |
| CSL pr | 333 | 460 | 460 | 460 | |
| Cdn Brew | 2500 | $7½ | 7¼ | 7¼ | −¼ |
| C Brew Ap | z10 | $29½ | 29½ | 29½ | |
| C Cablesy | 900 | $12⅜ | 12⅜ | 12⅜ | +⅛ |
| C Cable w | 3000 | 190 | 180 | 190 | +10 |
| Cdn Can A | z25 | $5⅜ | 5⅜ | 5⅜ | |
| Cdn Equty | 400 | $10⅜ | 10⅜ | 10⅜ | |
| CGE pr | 100 | $30 | 30 | 30 | +½ |
| C Goldie | 1600 | 470 | 460 | 470 | |
| C Hydro | 275 | $14⅝ | 14½ | 14½ | −⅛ |
| C Imp Bank | 3773 | $23½ | 23⅛ | 23½ | +⅛ |
| C Ind Gas | 8901 | $10¾ | 10½ | 10½ | −¼ |
| CIL | 557 | $13⅞ | 13⅞ | 13⅞ | |
| C Manoir | 1170 | 390 | 390 | 390 | −5 |
| C Marconi | 875 | 325 | 320 | 320 | −15 |
| CP Inve pr | 2700 | $23 | 22⅞ | 22⅞ | −⅜ |
| CP Inve w | 2055 | 330 | 320 | 320 | −20 |
| CPR | 12930 | $62⅛ | 60 | 60⅛ | −1⅞ |
| CPR $3 pr | 1160 | $11 | 11 | 11 | |
| Cdn Salt | 100 | $16¼ | 16¼ | 16¼ | +⅛ |
| Cdn Tire A | 2098 | $36½ | 35¾ | 35¾ | −¼ |
| C Util 4¼ p | 50 | $58⅞ | 58⅞ | 58⅞ | |
| C Util w | 300 | 770 | 760 | 770 | +10 |
| CWN Gas | 520 | $18 | 18 | 18 | |
| Canron | 410 | $18⅛ | 18⅛ | 18⅛ | −⅛ |
| Capit Div | 1500 | 85 | 85 | 85 | −1 |
| Cara | 300 | $5⅞ | 5⅜ | 5⅜ | −⅛ |
| Casidy A p | z50 | $8⅛ | 8⅛ | 8⅛ | |
| CDRH Ltd | 200 | $5⅜ | 5½ | 5⅜ | +⅛ |
| Chai-Gal | z25 | $17⅜ | 17½ | 17½ | |
| Chemcell | 700 | $5⅜ | 5⅜ | 5⅜ | −⅛ |
| Chem 175 p | z50 | $20¼ | 20¼ | 20¼ | |
| Chrysler | 478 | $27 | 27 | 27 | −¼ |
| CHUM | 200 | 415 | 410 | 410 | −25 |
| CHUM B | 400 | $6½ | 6½ | 6½ | |
| Codville A | 3400 | 295 | 290 | 290 | −5 |
| Columbi p | 300 | $14¼ | 14⅛ | 14⅛ | −⅛ |
| Cominco | 4520 | $23¼ | 23 | 23 | −⅛ |
| C Holiday I | 700 | $12⅜ | 12⅛ | 12⅛ | −⅜ |
| Compro | 100 | 270 | 270 | 270 | +5 |
| Computel | 100 | $5½ | 5½ | 5½ | −⅛ |
| Comtech | 300 | 205 | 205 | 205 | |
| Con Bath | 2086 | $9½ | 9¼ | 9⅜ | −¼ |
| Con Bath p | 325 | $12⅝ | 12⅝ | 12⅝ | |
| C Bath 68 w | z40 | 370 | 350 | 350 | |
| Con Bldg | 3150 | 155 | 150 | 155 | +5 |
| Con Textle | 1100 | $6⅜ | 6¼ | 6⅜ | +⅛ |
| Con Distrb | 2475 | $24¼ | 24¼ | 24¼ | |
| Cons Gas | 5682 | $21⅛ | 20¾ | 21 | −⅛ |
| Con Gas A | 65 | $88½ | 88 | 88 | |
| Con Glass | 200 | $14⅜ | 14⅜ | 14⅜ | |
| Control F | 1000 | 220 | 215 | 220 | |
| Cooper C | 100 | $11⅛ | 11⅛ | 11⅛ | +⅛ |
| Cornat Ind | 100 | 135 | 135 | 135 | |
| Coronth p | 200 | 175 | 175 | 175 | −5 |
| Corp Food | 300 | $8⅜ | 8⅜ | 8⅜ | |
| Cosms | z80 | 200 | 200 | 200 | +25 |
| Costain R | 885 | $7⅛ | 7 | 7⅛ | −⅛ |
| Crain R L | z30 | $12½ | 12⅛ | 12½ | |
| Crestbrk | 700 | $5 | 5 | 5 | |
| Crow Nest | 327 | $28 | 27½ | 27½ | −1⅜ |
| Crush Intl | 1610 | $18⅞ | 18⅜ | 18⅜ | |
| Cygnus A | 1030 | $5¼ | 5 | 5¼ | +¼ |
| Cygnus B | 1465 | $5¼ | 5 | 5 | −⅜ |
| Distl Seag | 1425 | $52¾ | 52½ | 52¾ | +¼ |
| Doman I | 200 | $9¼ | 9⅛ | 9¼ | +¼ |
| Dome Pete | 452 | $93¾ | 93¼ | 93¾ | +1 |
| D Citrus | 200 | $7⅛ | 7 | 7⅛ | |
| D Coal pr | 110 | $25 | 25 | 25 | |
| Dofasco | 175 | $24¾ | 24½ | 24⅝ | −⅛ |
| Dofasco p | z8 | $77 | 76 | 76 | |
| Dom Glass | 220 | $12½ | 12 | 12½ | −¼ |
| Dom Store | 2810 | $13¼ | 12⅞ | 13¼ | +⅜ |
| Domtar | 1320 | $14 | 14 | 14 | |
| Douglas L | 500 | 235 | 230 | 235½ | −25 |
| Dupont | 352 | $15¾ | 15⅝ | 15⅝ | −⅜ |
| Dustbane | 450 | $6⅜ | 6¼ | 6¼ | −⅛ |
| Dylex D A | 190 | $7⅛ | 7⅛ | 7⅛ | +⅛ |
| E-L Fin | 425 | $7⅜ | 7¼ | 7⅜ | +¼ |
| Electro ltd | 1400 | $36¾ | 36 | 36½ | −¼ |
| Emco | 550 | $18¾ | 18½ | 18½ | +½ |
| Erie D A | 200 | $8½ | 8½ | 8½ | |
| Exquisite | 100 | $6¼ | 6¼ | 6¼ | +½ |
| Exquite pr | 100 | $7¼ | 7¼ | 7¼ | |
| Falcon | 673 | $112 | 112 | 112 | +¾ |
| Fed Grain | 1815 | $8¼ | 8¼ | 8¼ | |
| Fleetw'd | 100 | $9⅛ | 9⅛ | 9⅛ | −⅛ |
| Ford Cnda | 135 | $84 | 83½ | 83½ | +½ |
| F Seasons | 1200 | $12¼ | 12 | 12 | |
| Fraser | 100 | $17 | 17 | 17 | |
| Freiman | 500 | 450 | 450 | 450 | −25 |
| Galt Ml Irn | z25 | $7¼ | 7¼ | 7¼ | |
| Gaz Metr | 1967 | $6¼ | 6⅛ | 6⅛ | −⅛ |
| Gaz M 63w | 400 | 250 | 250 | 250 | +10 |
| Gaz M 66w | 1000 | 305 | 300 | 305 | +5 |
| Gdn Mang | 400 | $7½ | 7½ | 7½ | |
| Gen Distrb | 2512 | $17½ | 17 | 17¼ | −¼ |
| GMC | 816 | $80 | 78¾ | 79½ | −½ |
| Genstar L | 1340 | $11¼ | 11⅛ | 11⅛ | −⅛ |
| Gnstar L w | 700 | 440 | 425 | 440 | |
| Gesco Dis | 300 | 350 | 350 | 350 | −5 |
| Glendale | 100 | $6⅛ | 6⅛ | 6⅛ | −⅛ |
| Glengair | 550 | 205 | 205 | 205 | +5 |
| Gleng B p | 500 | 345 | 345 | 345 | |
| Gleng B w | 100 | 125 | 125 | 125 | −5 |
| Goodyer | 10 | $152½ | 152½ | 152½ | |
| Graft G | 300 | $17⅝ | 17¾ | 17⅝ | +⅛ |
| Greb Ind | 100 | 490 | 490 | 490 | −5 |
| GL Power | 535 | $20¼ | 20⅛ | 20⅛ | +⅛ |
| GN Capital | 280 | $7⅝ | 7½ | 7⅝ | |
| Gt West Int | 400 | $6⅝ | 6¼ | 6⅝ | |
| Gt W Life | 26 | $43½ | 43½ | 43½ | |
| Gleyhnd | 347 | $14⅛ | 14¼ | 14⅛ | −⅛ |
| GSW Cl A | 300 | $8½ | 8½ | 8½ | +¼ |
| GSW Cl B | 200 | $8½ | 8½ | 8½ | +¼ |
| Guar Trst | 700 | $11¾ | 11¼ | 11¼ | |
| Gulf Can | 2055 | $21⅞ | 21⅝ | 21⅝ | +⅛ |
| Halifax D | 1000 | 130 | 130 | 130 | +5 |
| Hardee | 2400 | 115 | 110 | 115 | |
| Hard Crp A | 450 | $13 | 13 | 13 | |
| Harlequin | 2000 | 325 | 325 | 325 | |
| Harris J S | 500 | 335 | 335 | 335 | −5 |
| Harveys F | 800 | 78 | 78 | 78 | −1 |
| Hawker S | 2750 | 300 | 285 | 285 | −10 |
| Hawker pr | 50 | $63 | 63 | 63 | |
| Hays Dna | 100 | $10¼ | 10¼ | 10¼ | |
| Hedway C | 100 | 375 | 375 | 375 | +15 |
| Hind Dauc | z36 | $60 | 60 | 60 | |
| Home A | 2905 | $31 | 30¾ | 30⅞ | |
| Horne Pit | 100 | 240 | 240 | 240 | |
| H Bramor | 200 | 290 | 285 | 285 | −40 |
| H Bay Co | 471 | $18⅞ | 18⅝ | 18⅝ | −⅛ |
| HB Oil Gas | 300 | $45⅜ | 45⅛ | 45⅛ | +½ |
| HB Oil G pr | 200 | $58⅛ | 58 | 58 | −⅛ |
| Hunter D | 100 | $12 | 12 | 12 | |
| Huron Erl | 140 | $21¾ | 21¾ | 21¾ | −¼ |
| Husky Oil | 3875 | $15½ | 15¼ | 15½ | +¼ |
| Husky A pr | 60 | $44 | 44 | 44 | −⅞ |
| Husky B pr | 375 | $43½ | 43 | 43¼ | |
| Husky D w | 1824 | 700 | 700 | 700 | +5 |
| IAC | 1460 | $18⅞ | 18⅝ | 18⅝ | +⅛ |
| IAC w | 300 | 725 | 720 | 720 | −5 |
| Imasco | 1800 | $19¾ | 19⅜ | 19⅜ | |
| Imp Gen | 300 | 420 | 420 | 420 | +20 |
| Imp O | 37336 | $24⅝ | 24⅜ | 24⅜ | −¼ |
| Income Dl | 200 | $6½ | 6½ | 6½ | |
| Ind Adhes | 700 | $14¾ | 14⅜ | 14¾ | +⅜ |
| Inglis | 200 | $10⅛ | 10½ | 10½ | +¼ |
| Inland Gas | 880 | $13 | 12¾ | 12¾ | +⅛ |
| Inter-City | 525 | $6⅜ | 6⅜ | 6⅜ | |
| Intr Cty w | 400 | 330 | 330 | 330 | −5 |
| Intrmetco | 200 | 255 | 250 | 250 | −5 |
| IBM | 226 | $318 | 314 | 315 | −1½ |
| I Nickel | 22007 | $37⅞ | 37¼ | 37¼ | −⅛ |
| Int Util | 3985 | $40⅞ | 40⅝ | 40⅝ | |
| Int Util A | 100 | $45⅝ | 45⅝ | 45⅝ | −1⅜ |
| Int Div | 700 | 335 | 330 | 330 | −5 |
| Intpr Pipe | 5892 | $28½ | 28¼ | 28⅜ | +¼ |
| Int Pipe w | 800 | $12¼ | 12⅛ | 12⅛ | −⅛ |
| Intpr Steel | 2550 | $7¼ | 7⅛ | 7¼ | +⅛ |
| Intpr Stl pr | 100 | $20¼ | 20¼ | 20¼ | −2½ |
| Inv Grp A | 880 | $8¼ | 8 | 8 | −⅛ |
| Inv Grp 5 p | 600 | $20¼ | 20⅛ | 20¼ | −⅛ |
| In Ovrseas | 2600 | 140 | 140 | 140 | |
| IOS Ltd | 326 | 44 | 44 | 44 | +2 |
| Irwin Toy | 1530 | $15¾ | 15½ | 15½ | −⅜ |
| ITL Ind | 200 | $5¼ | 5¼ | 5¼ | −⅛ |
| Ivaco Ind | 1950 | $14¾ | 14¾ | 14¾ | |
| IWC Ind | 300 | 200 | 200 | 200 | +10 |
| Jefferson | 245 | $10½ | 10½ | 10½ | +⅛ |
| Kaiser Re | 400 | $5¾ | 5¾ | 5¾ | |
| Kaps Tran | 2500 | $7¼ | 7 | 7¼ | |
| Kelly D A | 100 | $5⅝ | 5⅝ | 5⅝ | −⅛ |
| Kelsey H | 100 | $7¼ | 7¼ | 7¼ | +⅛ |
| Kelvinatr | 525 | 425 | 425 | 425 | +25 |
| Kenting | 250 | $8⅛ | 8⅛ | 8⅛ | +⅛ |
| Koffler | 4455 | $15⅜ | 15¼ | 15⅜ | |
| Labatt | 971 | $24⅜ | 24 | 24¼ | +⅜ |
| Labatt pr | 275 | $25 | 25 | 25 | −⅜ |
| Laidlaw M | 300 | $11⅛ | 11⅛ | 11⅛ | −⅛ |
| LOnt Cem | 100 | 280 | 280 | 280 | +5 |
| Laura Sec | 325 | $10 | 10 | 10 | +¼ |
| Lau Fin | 2011 | $8⅜ | 8⅛ | 8⅜ | |
| Lau F 2.00 | 300 | $25⅛ | 25 | 25 | −⅛ |
| Leigh Inst | 130 | $6 | 6 | 6 | +⅛ |
| Livingstn | 700 | $8 | 7⅞ | 8 | +⅛ |
| Lob Co A | 230 | $5⅞ | 5⅝ | 5⅞ | |
| Lob Co B | 2440 | $5⅜ | 5½ | 5½ | −⅛ |
| Lob Co pr | 483 | $31 | 30¾ | 31 | |
| Lob G A pr | 1032 | $20 | 20 | 20 | +⅛ |
| Lob Inc | 200 | $8 | 8 | 8 | |
| Locana | 6450 | 380 | 345 | 350 | |
| Loeb M | 3350 | 385 | 380 | 385 | +5 |
| Maclarn A | 100 | $18⅜ | 18⅜ | 18⅜ | −⅛ |
| MH Cable | 300 | $5⅞ | 5⅞ | 5⅞ | −⅛ |
| MB Ltd | 2831 | $24⅝ | 23¾ | 24 | +½ |
| Magna El | 200 | 315 | 300 | 300 | −20 |
| Magnason | 370 | $10⅜ | 10⅜ | 10⅜ | |
| Magnetcs | 300 | 180 | 175 | 175 | −3 |
| Major H D | 400 | 175 | 175 | 175 | |
| Maritime | 276 | $20⅞ | 20⅞ | 20⅞ | −⅛ |
| Markboro | 1000 | $5 | 5 | 5 | −⅛ |
| Markbro w | 100 | 150 | 150 | 150 | |
| Mass-Fer | 1859 | $10⅞ | 10⅝ | 10½ | +⅛ |
| MEPC | 1229 | $5⅞ | 5⅝ | 5⅝ | +⅛ |
| MEPC w | 100 | 200 | 190 | 200 | +5 |
| Melchers | 100 | $11 | 11 | 11 | +½ |
| Met Stores | 605 | $42⅛ | 42 | 42 | −⅛ |
| Met Stors p | z25 | $18 | 18 | 18 | |
| Met Trust | 287 | $18⅛ | 18⅛ | 18½ | −3 |
| MPG Inv | 100 | 475 | 475 | 475 | |
| Microsyst | 350 | $5½ | 5½ | 5½ | |
| MLW Wor | z50 | $13⅛ | 13¼ | 13¼ | |
| Mobil Oil | z37 | $57 | 57 | 57 | |
| Molson A | 2269 | $18⅛ | 18 | 18⅛ | +⅛ |
| Mnt Trst | 965 | $16¼ | 16 | 16¼ | +¼ |
| Moore | 9800 | $36 | 35⅞ | 36 | +⅛ |
| MTS Inter | 100 | 495 | 495 | 495 | |
| Murphy | 200 | $12¼ | 12⅛ | 12¼ | +¼ |
| Mrphy pr | 310 | $32⅛ | 32 | 32 | |
| Murritt P | 400 | $5⅛ | 5⅛ | 5⅛ | +⅛ |
| Nabrs Dig | 100 | $9⅝ | 9⅝ | 9⅝ | −⅛ |
| NaChrs I | 800 | $13¾ | 13½ | 13¾ | +⅜ |
| Nat Drug | 1000 | $7½ | 7½ | 7½ | −⅛ |
| Nat Hees | 200 | 300 | 300 | 300 | −20 |
| Nat Sea | 1000 | $10⅛ | 9⅞ | 9⅞ | −⅛ |
| Nat Trust | 700 | $26 | 26 | 26 | −1 |
| Neonex | 484 | 400 | 390 | 400 | +5 |
| NB Tel | 240 | $14⅜ | 14⅜ | 14⅜ | |
| N Provid D | 400 | 47 | 47 | 47 | −1 |
| Nia Wire B | 100 | $13 | 13 | 13 | +½ |
| Noranda | 3650 | $36 | 35⅜ | 35⅜ | −⅛ |
| Nor Cil G | 4924 | $15⅜ | 15⅛ | 15⅜ | |
| Nor Cl A p | z125 | $24⅞ | 24⅝ | 24⅞ | |
| Nor Cil B p | 1110 | $32¼ | 32 | 32¼ | |
| Nor Cil w | 100 | 690 | 690 | 690 | |
| NW Util p | 162 | $54½ | 53⅝ | 53⅝ | −¾ |
| NS L P | 2657 | $10¾ | 10½ | 10 | −⅛ |
| NuWest D | 1050 | $9⅛ | 9 | 9 | |
| Ocdentl Pt | 100 | $18 | 18 | 18 | −2⅛ |
| Oil Patch | 200 | 240 | 240 | 240 | −15 |
| Okanagan | 500 | 495 | 495 | 495 | +5 |
| Orlando R | 100 | $6 | 6 | 6 | |
| OSF Ind | 4297 | $5⅜ | 5⅛ | 5⅜ | +¼ |
| Oshawa A | 3265 | $10½ | 10¼ | 10¼ | −⅛ |
| Overland | z50 | $10 | 10 | 10 | |
| Overind 2 p | 1 50 | 390 | 390 | 390 | −5 |
| Pac Pete | 635 | $29¾ | 29½ | 29½ | −⅜ |
| PanCan I | 1300 | 335 | 335 | 335 | |
| Peel Elder | 350 | $21 | 20 | 20 | −¾ |
| Pemb A | 10500 | $6¾ | 6¾ | 6¾ | |
| Pemb C p | 125 | $46 | 46 | 46 | |
| Pemb D p | 200 | $23¾ | 23¾ | 23¾ | |
| Penningtn | 500 | $10½ | 10½ | 10½ | |
| PC Jwl pr | 222 | $94 | 94 | 94 | |
| P Dept S | 300 | $13⅞ | 13½ | 13½ | −⅛ |
| Petrofina | 205 | $23¼ | 23⅛ | 23¼ | −⅛ |
| Phillips Cb | 150 | $11¼ | 11¼ | 11¼ | −⅛ |
| Pow Corp | 680 | $5⅞ | 5½ | 5⅞ | +⅛ |
| Pow Crp pr | 50 | $27⅝ | 27⅝ | 27⅝ | +⅛ |
| Pow C 5 pr | 250 | $9 | 9 | 9 | |
| Price Com | 3104 | $7⅞ | 7½ | 7⅞ | +¼ |
| Quinte C | 100 | 235 | 235 | 235 | +15 |
| Quinte A | 1700 | 235 | 220 | 220 | −5 |
| Rank Org | 875 | $22⅝ | 22⅜ | 22⅜ | |
| Readers D | 1720 | $7⅜ | 7⅜ | 7⅜ | +⅛ |
| Realty C | 900 | 230 | 225 | 230 | +5 |
| Realty C w | z70 | 79 | 79 | 79 | |
| Reed Osir | 720 | $9 | 8⅞ | 8⅞ | −⅛ |
| Reichhold | 200 | $9½ | 9½ | 9½ | +⅛ |
| Reich wt | 225 | 315 | 315 | 315 | −10 |
| Reitman | 100 | $27 | 27 | 27 | |
| Reitman A | 695 | $27 | 26½ | 27 | |
| Rileys D | 300 | 290 | 290 | 290 | |
| Ripley Int | 200 | 290 | 290 | 290 | −10 |
| R Little | 100 | $15 | 15 | 15 | |
| Ronald Fd | 100 | $13¾ | 13¾ | 13¾ | |
| Rothman | 78 | [illegible] | [illegible] | [illegible] | |
| Rothmn w | 410 | 215 | 215 | 215 | |
| Royal Bnk | 8769 | $26 | 24⅞ | 25⅞ | +⅛ |
| Royal Trst | 662 | $34 | 33¾ | 33⅞ | −⅜ |
| Russl H p | 100 | $21 | 21 | 21 | +¼ |
| StL Cem A | 125 | $33 | 33 | 33 | −1½ |
| StL Corp p | z15 | $69¼ | 69¼ | 69¼ | |
| St Maurice | 5600 | 85 | 85 | 85 | |
| Sandwell | 300 | $7½ | 7¼ | 7½ | +¼ |
| Sayvette | 1550 | 350 | 350 | 350 | |
| Scintrex | 630 | 470 | 455 | 460 | |
| Scot York | z50 | $15⅜ | 15⅜ | 15⅜ | |
| Scot Paper | 100 | $22¾ | 22¾ | 22¾ | |
| Scotts | 800 | $14⅛ | 13¾ | 14⅛ | +⅜ |
| Seaway M | 500 | $7⅛ | 7 | 7 | −⅛ |
| Seaway pr | 100 | $5⅝ | 5⅜ | 5⅜ | +⅛ |
| Secur Cap | 425 | 345 | 340 | 345 | +20 |
| Shell Inv p | 1175 | $37 | 36⅞ | 37 | |
| Shell Inv w | 9735 | $17⅛ | 16⅞ | 16⅞ | −⅜ |
| Shell Can | 4219 | $37 | 36½ | 36½ | −⅜ |
| Shepherd | 200 | 355 | 355 | 355 | −20 |
| Sifton Pro | 200 | 430 | 430 | 430 | +5 |
| Silverwd A | z129 | $18 | 17⅞ | 18 | |
| Silverwd B | z13 | $15⅜ | 15⅜ | 15⅜ | |
| Simpsons | 4168 | $20⅜ | 20⅛ | 20¼ | |
| Simpson S | 133 | $25⅞ | 25⅝ | 25⅝ | −⅛ |
| Skyline H | 100 | $9⅝ | 9⅝ | 9⅝ | −⅛ |
| Slater Stl | 2600 | $12 | 11⅝ | 11⅝ | |
| Slate Walk | 100 | $6⅜ | 6⅜ | 6⅜ | +⅛ |
| Southam | 375 | $59⅞ | 59½ | 59½ | −⅜ |
| St Brodcst | 650 | $13½ | 13½ | 13½ | |
| Stly Brock | 345 | $55 | 53 | 55 | |
| Steel Can | 3350 | $26⅜ | 26 | 26 | −¼ |
| Steetley I | 400 | $8⅛ | 8 | 8⅛ | |
| Steinbg A | 4400 | $19½ | 19¼ | 19¼ | +¼ |
| Stuart Hse | 200 | $5⅜ | 5⅜ | 5⅜ | −⅛ |
| Stuart Oil | 300 | $10 | 10 | 10 | +⅛ |
| Suptst com | 100 | $13⅛ | 13⅛ | 13⅛ | |
| Suptest od | 800 | $39⅜ | 39⅛ | 39¼ | +¼ |
| Teleiyne | 260 | $5¼ | 5¼ | 5¼ | +⅛ |
| Texaco | 520 | $32½ | 32¼ | 32¼ | −¼ |
| Texas Gu S | 1100 | $19⅝ | 19½ | 19½ | |
| Thom News | 950 | $28⅜ | 28¼ | 28¼ | −⅛ |
| Thom N pr | z15 | $49¾ | 49¾ | 49¾ | |
| Toromont | 100 | 90 | 90 | 90 | +3 |
| Tor Dm Bk | 3865 | $25⅝ | 25⅛ | 25⅜ | −⅛ |
| Traders A | 2350 | $13⅜ | 13¼ | 13⅜ | |
| Trader A p | 400 | $24 | 24 | 24 | +⅜ |
| Trader B p | 325 | $25⅛ | 25⅛ | 25⅛ | +¼ |
| Trader 65 w | z25 | 220 | 220 | 220 | |
| Trader 66 w | 1000 | 400 | 400 | 400 | |
| Trader 69 w | 1500 | 450 | 445 | 450 | +15 |
| Transair | 1300 | 265 | 260 | 260 | +10 |
| Tr Can PL | 1792 | $33 | 32¾ | 33 | |
| Tr Can Pl p | 104 | $39½ | 39½ | 39½ | −1 |
| Tr Can A pr | 174 | $61¼ | 61 | 61¼ | +¼ |
| Trans Mt | 2180 | $23½ | 23¼ | 23½ | |
| Trizec C | 57500 | 165 | 160 | 165 | +5 |
| Trizec w | 700 | 55 | 54 | 55 | |
| UNAS Inv | 310 | $10½ | 10½ | 10½ | |
| Un Carbid | 1930 | $17½ | 17¼ | 17½ | +⅜ |
| Un Gas | 5825 | $16 | 15¾ | 16 | |
| Union Oil | z100 | $47 | 45¾ | 47 | |
| U Corp B | 110 | $16¼ | 16¼ | 16¼ | −⅛ |
| Un Fn Mgt | 300 | $10 | 10 | 10 | −½ |
| U Sections | 200 | $6 | 6 | 6 | −½ |
| Van Der | 400 | $8 | 7⅞ | 8 | |
| Van Ness | 200 | 75 | 75 | 75 | |
| Venpower | 5697 | 105 | 105 | 105 | |
| Versatile | 300 | 410 | 400 | 410 | +10 |
| Versatil A | 500 | 350 | 345 | 345 | |
| Vic G Tr | 200 | $26½ | 26½ | 26½ | −¼ |
| Villcentre | 2700 | $9 | 8¾ | 8¾ | −⅛ |
| Vulcan Ind | z50 | $11 | 11 | 11 | |
| Walk GW | 2645 | $37⅜ | 36¾ | 36¾ | |
| Weldwd | 275 | $15⅜ | 15⅜ | 15⅜ | |
| Wstburne | 1733 | $12⅝ | 12¼ | 12⅜ | +¼ |
| Wbur A p | 100 | $37¼ | 37¼ | 37¼ | |
| Westc'st | 375 | $25¾ | 25½ | 25½ | −⅛ |
| Westeel | 200 | $11 | 10¾ | 11 | +¼ |
| W Cdn Seed | 5330 | 460 | 450 | 460 | +5 |
| W Pacific | 3025 | $6 | 5⅞ | 6 | |
| W Realty | 1600 | $7 | 6¾ | 7 | +¼ |
| Westnhse | 100 | $15½ | 15½ | 15½ | +⅛ |
| Weston | 785 | $18¼ | 17¾ | 17¾ | −⅛ |
| Wstn 6pr | z27 | $82½ | 82½ | 82½ | |
| White Pas | 520 | $13⅜ | 13½ | 13⅜ | |
| White P A | 120 | $21½ | 21½ | 21½ | +¼ |
| Woodwd A | 300 | $24⅞ | 24 | 24⅛ | +⅛ |
| YR Prop | 300 | $6⅜ | 6⅜ | 6⅜ | |
| Zellers | 1410 | $18⅜ | 18⅛ | 18⅜ | +⅛ |
| Zenith | 1000 | 155 | 155 | 155 | |

## Active Stocks

**TORONTO**

| Volume | Stock | Close | Change |
|---|---|---|---|
| 57500 | Trizec Corp | 167 | +5 |
| 50760 | Algoma Central | 9½ | −⅛ |
| 37336 | Imperial Oil | 24⅜ | −¼ |
| 22007 | Inter Nickel | 37¼ | −⅛ |
| 12930 | CPR | 60⅛ | −1⅞ |
| 11290 | Bow Valley | 24⅞ | +⅛ |
| 10500 | Pembina Pipe A | 6¾ | |
| 9800 | Moore Corp | 36 | +½ |
| 9735 | Shell Invs wts | 16⅞ | −⅜ |
| 8901 | Candn Ind Gas | 10½ | −¼ |
| | **Mines and Oils** | | |
| 209400 | Acme Gas & O | 18 | +6 |
| 91940 | Texmont | 57 | −7 |
| 91400 | Ang Unld Dev | 158 | +1 |
| 74000 | Joliet Quebec | 40 | +6 |
| 28600 | Amer Larder | 86 | +2 |
| | **NEW YORK** | | |
| 238000 | Shell Oil | 46 | unch |
| 155000 | Pan Am | 11⅜ | −⅜ |
| 102100 | Am Tel Tel | 44⅞ | unch |
| 99000 | Unit Til | 18⅝ | −¾ |
| 98700 | Fst Chart | 23 | +½ |
| 77900 | Gen Foods | 37⅛ | unch |
| 74900 | East Kodak | 75⅞ | −2⅜ |
| 74500 | Natomas | 93⅜ | +5⅜ |
| 71100 | Greyhound | 21⅜ | +¾ |
| 69400 | Branif Air | 9¼ | −⅜ |
| 63100 | Sperry Rand | 33⅛ | unch |
| 57300 | Polaroid | 110⅞ | +2⅛ |
| 54200 | Lockheed | 9¾ | −½ |
| 53100 | Mead Cp | 21½ | +½ |
| 53000 | Occident Pet | 17⅝ | −¼ |
| | **MONTREAL** | | |
| 103173 | Simpsons | 20¼ | |
| 37596 | Gul Cda | 21⅜ | |
| 23790 | Com Holdings | 315 | +20 |
| 22750 | Wingate Div | 7¼ | +½ |
| 15000 | Ambassador D | 140 | |
| 13375 | Imperial Oil | 24⅜ | −⅛ |
| 10225 | NS Light | 10½ | +⅛ |
| 7475 | Montreal Trust | 16¼ | +¼ |
| 6300 | Res Resort D | 225 | −15 |
| 5153 | Intl Nickel | 37¼ | −⅛ |
| | **Mines** | | |
| 272475 | Terrex | 29 | +4 |
| 215350 | Africana | 146 | −4 |
| 40000 | Kingswood | 43 | +3 |
| 38700 | Silver Shield | 150 | −5 |
| 37100 | Guardian | 35 | +3½ |

## Toronto Mines

| Stock | Sales | High | Low | Close | Net Ch'ge |
|---|---|---|---|---|---|
| Accra | 3500 | 10½ | 10 | 10 | −½ |
| Acme | 209400 | 18½ | 13 | 18 | 6 |
| Agnico | 2000 | 275 | 265 | 265 | [illegible] |
| Akaitcho | 1000 | 41 | 41 | 41 | 3 |
| Ang Ruyn | z200 | 43½ | 43½ | 43½ | |
| Argosy | 2500 | 65 | 64 | 65 | +2 |
| Aunor | 200 | 237 | 237 | 237 | −3 |
| Bankeno | 3775 | 675 | 665 | 675 | +5 |
| Barex | z150 | 20 | 16 | 20 | |
| Barry E | 17250 | 183 | 175 | 176 | −9 |
| Betim | 1133 | $16⅜ | 16¼ | 16⅜ | +⅛ |
| Bl Hawk | 500 | 52 | 52 | 52 | +1 |
| Bral Can F | 1680 | 185 | 177 | 185 | +9 |
| Brameda | 4000 | 190 | 180 | 185 | +5 |
| Brenda M | 700 | 705 | 700 | 705 | |
| Brunswk | 2025 | 610 | 600 | 600 | −5 |
| C Mines | 12500 | 38 | 37 | 38 | +½ |
| Camflo | 60 | 310 | 030 | 310 | |
| Cam Chib | 100 | 675 | 675 | 675 | −10 |
| Camp RL | z100 | $26 | 26 | 26 | |
| C Tung | 400 | 224 | 224 | 224 | +4 |
| Cdn Arrow | 3000 | 20 | 20 | 20 | |
| C Jamiesn | 1000 | 162 | 162 | 162 | +1 |
| C Lencour | 1000 | 10 | 10 | 10 | −1 |
| C Malart | 1010 | 33 | 33 | 33 | −1 |
| Cassiar | 460 | $23⅛ | 22⅝ | 22⅝ | −⅜ |
| Cent Pat | 1000 | 252 | 250 | 250 | −5 |
| Chemalloy | 200 | 265 | 265 | 265 | −5 |
| Coch Will | 1100 | 32 | 32 | 32 | −½ |
| Columb M | 7000 | 76 | 73 | 73 | +1 |
| Conigo | 2100 | 12 | 12 | 12 | |
| C Durham | 3300 | 170 | 165 | 165 | |
| C Marben | 1000 | 250 | 250 | 250 | |
| C Morisn | 1100 | 210 | 207 | 210 | +4 |
| Con Negus | 2100 | 10 | 10 | 10 | +1 |
| C Rambler | 610 | 193 | 187 | 187 | −3 |
| C Red Pop | 7000 | 8½ | 8½ | 8½ | |
| Cop Fields | 4830 | 131 | 129 | 129 | −1 |
| Cop Man | 3000 | 8 | 8 | 8 | +1 |
| Coulee | 4000 | 23 | 23 | 23 | |
| Craigmt | 2400 | 900 | 885 | 900 | +15 |
| Csfland | 11500 | 11 | 11 | 11 | |
| Crowbank | 5000 | 13½ | 13 | 13 | |
| D'Aragon | 1000 | 20½ | 20½ | 20½ | +1 |
| D'Elda | 21200 | 50 | 47½ | 47½ | −1½ |
| Denison | 2140 | $25⅛ | 24⅞ | 25⅛ | |
| Dicknsn | 200 | 115 | 115 | 115 | +4 |
| Dome | 275 | $64⅜ | 64¼ | 64¼ | −⅛ |
| D Explor | 4400 | 135 | 129 | 135 | +3 |
| Dynasty | 8560 | 825 | 800 | 810 | −5 |
| East Sull | 1550 | 315 | 310 | 310 | −10 |
| Farwest | z100 | 5 | 5 | 5 | |
| F Mar | 200 | 115 | 110 | 115 | +10 |
| F Nat Uran | z83 | 24 | 24 | 24 | |
| F Orenada | 1000 | 11 | 11 | 11 | |
| Fort Reinc | 4600 | 52 | 52 | 52 | −4 |
| Frobex | 2000 | 24 | 24 | 24 | −1 |
| Gt Mas | 12953 | 480 | 470 | 475 | −15 |
| Giant Yk | 100 | 655 | 655 | 655 | −35 |
| Granduc | 850 | 715 | 715 | 715 | |
| Granisle | 250 | $11⅝ | 11½ | 11½ | |
| Green Pnt | 8000 | 25 | 24 | 24 | −½ |
| Hollinger | 300 | $39⅞ | 39½ | 39½ | |
| Huds Bay | 4405 | $22 | 21⅞ | 22 | +⅜ |
| Hu-Pam | 1000 | 15 | 13½ | 13½ | −1½ |
| Hydra Ex | 500 | 23 | 23 | 23 | +1½ |
| Int Halliw | 100 | 126 | 126 | 126 | −4 |
| Int Mogul | 500 | $11½ | 11⅜ | 11⅜ | +⅛ |
| I Obask | 12350 | 73 | 70 | 70 | +3 |
| Irish C | 10000 | 13 | 10 | 12 | +3 |
| Iso | 3200 | 158 | 156 | 156 | −2 |
| Jelex | 1000 | 19 | 18 | 19 | +2 |
| Joliet | 74000 | 40 | 34 | 40 | +6 |
| Jonsmith | 7500 | 8 | 8 | 8 | −½ |
| Jorex Ltd | 4000 | 160 | 155 | 155 | |
| Joutel | 1600 | 63 | 62 | 63 | −2 |
| Kam Kotia | 6950 | 70 | 68 | 70 | |
| Kerr Add | 1455 | 840 | 830 | 830 | |
| K Anacon | z100 | 30 | 30 | 30 | |
| Kid Coper | z100 | 13 | 13 | 13 | |
| Kirk Min | z100 | 8½ | 8½ | 8½ | |
| Lab Min | 177 | $39¾ | 39¾ | 39¾ | −¼ |
| L Dufault | 2085 | $13¾ | 13¾ | 13¾ | +⅛ |
| L Osu | 2500 | 10 | 10 | 10 | |
| La Luz | 300 | 520 | 505 | 505 | −5 |
| Langis | 13500 | 10 | 8 | 8 | −1 |
| LL Lac | 423 | 200 | 200 | 200 | |
| Lost River | 1800 | 500 | 490 | 490 | −10 |
| Louvicrt | 3000 | 13 | 13 | 13 | +½ |
| Lytton M | 1900 | 176 | 171 | 171 | −5 |
| Madeline | 753 | 300 | 296 | 296 | −3 |
| Madsen | z200 | 86 | 86 | 86 | |
| Man Bar | 500 | 52 | 52 | 52 | −2 |
| Match | 6000 | 8 | 8 | 8 | |
| Mattgmi | 1750 | $28 | 27½ | 27½ | −½ |
| Mc Adam | 4300 | 68 | 66 | 66 | +3 |
| Mc Intyre | 555 | $114 | 112½ | 114 | +1⅜ |
| Merrill | 1000 | 150 | 150 | 150 | −5 |
| Meta Uran | 500 | 14½ | 14½ | 14½ | +1½ |
| Midrim | 6000 | 21 | 20 | 21 | +1 |
| Multi-Mi | 3100 | 34 | 34 | 34 | +1 |
| NB Uran | 6150 | 530 | 485 | 485 | −40 |
| New Cal | 1000 | 24½ | 24½ | 24½ | +1 |
| Newconx | 2000 | 560 | 550 | 550 | −10 |
| N Goldvue | 6000 | 7½ | 7 | 7 | |
| N Imperial | 7700 | 102 | 98 | 100 | −2 |
| Newlund | 2000 | 17 | 17 | 17 | |
| N Que Ragl | 330 | $11⅛ | 11 | 11⅛ | |
| N Sen | 10500 | 11 | 11 | 11 | +1 |
| Nick Rim | 2000 | 12 | 12 | 12 | +½ |
| Noble M | 1700 | 180 | 176 | 176 | +1 |
| Nor Acme | 2000 | 33 | 32 | 33 | +1 |
| Norbaska | 1200 | 25 | 25 | 25 | |
| Norcal | 11000 | 5 | 5 | 5 | |
| N Canada | 5000 | 62 | 62 | 62 | −3 |
| N Coldstm | 7400 | 112 | 111 | 112 | −3 |
| Northgat | 4322 | 990 | 955 | 990 | +15 |
| N Rock | 1850 | 97 | 95 | 95 | −2 |
| Opemska | 1600 | $10⅜ | 10½ | 10½ | −¼ |
| Orchan | 1100 | 400 | 395 | 395 | −5 |
| Osisko | 500 | 32 | 32 | 32 | |
| Pac Coper | 300 | 335 | 335 | 335 | |
| Pamour | 550 | 205 | 201 | 201 | |
| Patino | 1051 | $21 | 20¾ | 20¾ | +⅛ |
| Pce Expl | 5900 | 109 | 101 | 106 | +1 |
| Pick Crow | 1026 | 26 | 25 | 25 | |
| Pine Point | 338 | $30¼ | 30 | 30¼ | +⅛ |
| Placer | 2162 | $30⅛ | 30¼ | 30¼ | |
| Prado Exp | 2300 | 175 | 160 | 160 | −5 |
| Preston | 717 | 775 | 760 | 775 | |
| Pure Silv | 500 | 201 | 201 | 201 | −4 |
| Que Man | 4500 | 17 | 17 | 17 | −1 |
| Q Mattgmi | 700 | 40 | 40 | 40 | −4 |
| Radiore | 2000 | 28 | 28 | 28 | |
| Rayrock | 1100 | 130 | 125 | 125 | |
| Rio Algom | 1363 | $16¾ | 16½ | 16¾ | +⅛ |
| Rio 580 pr | 100 | $83 | 83 | 83 | −¾ |
| Roman | 370 | 665 | 655 | 665 | +5 |
| Ryanor | 1000 | 9 | 9 | 9 | |
| St Fabien | 1000 | 11 | 11 | 11 | |
| Sherritt | 2055 | $17⅝ | 17⅜ | 17⅜ | −¼ |
| Sil Miller | 1000 | 7 | 7 | 7 | −½ |
| Silvmq | 5456 | 29½ | 28 | 28 | −1 |
| Stanrck | 2300 | 80 | 77 | 77 | |
| Steep R | 3850 | 230 | 225 | 225 | −5 |
| Sud Cont | 4000 | 36 | 35 | 36 | −1 |
| Sullivan | 400 | 325 | 325 | 325 | |
| Sunbrst E | 8000 | 12½ | 11 | 12½ | +1½ |
| Tara | 14205 | $17⅝ | 16⅞ | 16⅞ | +⅜ |
| Teck Cor A | 384 | 670 | 640 | 670 | +10 |
| Teck Cor B | 546 | 560 | 550 | 550 | |
| Texmt | 91940 | 63 | 55 | 57 | −7 |
| Texsol | 11500 | 92 | 88 | 90 | +3 |
| Thom L | 2000 | 40 | 36 | 36 | |
| Tontine M | 691 | 133 | 132 | 133 | |
| Tribag | 3200 | 94 | 91 | 91 | −3 |
| Trin Chib | 500 | 12 | 12 | 12 | −2½ |
| Tundra | 1031 | 23 | 23 | 23 | +2 |
| U Mining | 3000 | 38 | 34 | 34 | +1 |
| U Asbesto | 200 | 480 | 475 | 475 | −5 |
| U Siscoe | 2775 | 285 | 280 | 280 | −25 |
| U Sisco r | 7300 | 13 | 8 | 10 | |
| Upp Can | 2400 | 160 | 155 | 155 | |
| Urban Q | 2544 | 8½ | 8 | 8½ | |
| West Mine | 1650 | 335 | 330 | 330 | −5 |
| Wilco | 4200 | 22 | 22 | 22 | +1 |
| Willroy | 200 | 102 | 102 | 102 | −3 |
| Win-Eld | 5000 | 9½ | 9½ | 9½ | |
| Yukon C | 590 | 150 | 150 | 150 | |
| Yukon r | 12300 | 2½ | 2 | 2½ | |
| Zenmac | 1815 | 10½ | 10½ | 10½ | +½ |
| Zulapa | 4000 | 26 | 26 | 26 | −1 |

## New York

| Stock | Close | Stock | Close |
|---|---|---|---|
| Allegheny | 13⅜ | Kennecott | 33⅛ |
| Allied Chem | 31⅜ | Kresge | 84½ |
| Allis Chalm | 13⅞ | Kidde Inc | 23⅞ |
| Alcoa | 61⅝ | Ling Tem V | 13⅛ |
| Amer Air | 34⅞ | Lockheed | 9⅞ |
| Amer Can | 35⅜ | Lucky Stores | 42 |
| AMF Inc | 36⅝ | Litton | 30¼ |
| Amer Motors | 6⅛ | McDon-Doug | 34¼ |
| Amer S & R | 24⅝ | Magnavox | 49⅞ |
| Amer T & T | 44⅞ | Memorex | 39⅛ |
| Ampex | 17⅛ | Merck | 101⅛ |
| Anaconda | 18⅝ | Min MM | 116⅜ |
| Atlantic Rich | 69⅞ | Monsanto | 45⅞ |
| Avon Prod | 106 | Mont Ward | 35 |
| Bell Howell | 48¼ | Motorola | 82⅛ |
| Beth Steel | 21 | Nat Airlines | 30⅝ |
| Boeing | 18⅜ | N Cash Reg | 45⅞ |
| Boise Casc | 27⅛ | Natomas | 89⅞ |
| Bris Myers | 62⅜ | Newmont | 33⅜ |
| Burl-N'thn | 44- | Occid Pete | 17⅝ |
| Burroughs | 124⅜ | Owens Ill | 54⅛ |
| Chase Manh | 49⅛ | Pac Gas El | 31⅝ |
| Celanese | 71⅜ | Pan Am | 11⅜ |
| Ches-Ohio | 60⅛ | Penn Central | 4⅜ |
| Chrysler | 26¼ | Pepsi Cola | 56⅛ |
| Coca-Cola | 100½ | Phillip Mor | 61⅛ |
| Colum B'cast | 44½ | Phillips Pete | 30⅞ |
| Comsat | 69⅜ | Polaroid | 109⅛ |
| Cons Oil-Gas | 7⅛ | Proc Gamble | 64⅛ |
| Contin Oil | 34¼ | Radio Corp | 40⅜ |
| Control Data | 58⅛ | Revlon | 67⅜ |
| Crown Cork | 19½ | Repub Steel | 24⅝ |
| Crown Zell | 34⅜ | Reynolds | 59 |
| Delta Air | 58¼ | Reynolds pfd | 67⅛ |
| Dow Chem | 98⅞ | Scott Paper | 23 |
| Du Pont | 135⅛ | SCM Corp | 18⅜ |
| East Kodak | 76¾ | Sears Roe | 85⅜ |
| El Paso | 18⅜ | Shell Oil | 46 |
| Fairchild | 41⅛ | Singer | 73⅞ |
| Fd Nat Mort | 59 | Sperry | 33⅛ |
| Firestone | 50⅛ | Standard Cal | 55⅜ |
| Ford | 60¼ | Standard NJ | 74⅜ |
| Gen Dynam | 26½ | Sun Oil | 53¼ |
| Gen Elec | 158⅛ | Swift | 39 |
| Gen Foods | 37⅛ | Talley Ind | 12⅛ |
| Gen Instru | 33¼ | Telex | 15 |
| Gen Motors | 77⅞ | Texaco | 34⅝ |
| General Tele | 30¼ | Texas Gulf | 19⅛ |
| General Tire | 24 | Texas Instru | 111⅛ |
| Georgia Pac | 47⅛ | Tr World | 25⅛ |
| Gillette | 45⅛ | Union Carb | 46⅛ |
| Granby M | 20⅛ | Union Oil | 35⅞ |
| Gulf Oil | 30¾ | Un Airlines | 39⅞ |
| Homestake | 24⅛ | Un Utilities | 19 |
| Honeywell | 102⅛ | Un Brands | 15 |
| Inland Steel | 27⅛ | US Rubber | 20¼ |
| I Bus Mach | 300 | US Ply-Cham | 28 |
| Inter Harv | 27½ | US Steel | 31½ |
| Inter Paper | 34⅜ | Westinghouse | 88½ |
| Int Tele | 61½ | Wey'hauser | 49⅜ |
| Itek | 47 | Woolworth | 46¼ |
| Johns Manv | 37⅞ | Xerox | 111¼ |
| Kaiser Alum | 30⅞ | Xtra Inc | 22⅞ |
| | | Zenith | 52½ |

## Calgary Stocks

**Industrials**

| Stock | Sales | High | Low | Close | Net Ch'ge |
|---|---|---|---|---|---|
| Amalgam | 800 | 65 | 65 | 65 | −5 |
| Parkland B | 1100 | 38 | 38 | 38 | +3 |
| Yukon Prop | 3500 | 55 | 52 | 52 | −5 |
| **Oils** | | | | | |
| Amalta | 3000 | 19 | 17 | 17 | −1 |
| Amer Eagle | 1000 | 100 | 100 | 100 | |
| Breit | 1000 | 23 | 23 | 23 | −7 |
| Cdn Bonan | 8200 | 125 | 117 | 125 | +15 |
| Lassiter | 4500 | 40 | 38 | 40 | |
| Maverick | 1500 | 26 | 25 | 26 | |
| New York | 1500 | 50 | 50 | 50 | |
| North Cont | 10000 | 3¼ | 3 | 3¼ | +1¼ |
| Pere Marq | 10000 | 3½ | 3½ | 3½ | −1 |
| Sastex | 2000 | 14 | 13 | 13 | −1 |
| West Warn | 7000 | 41½ | 40½ | 41½ | +1 |
| **Mines** | | | | | |
| Alcor | 3500 | 39 | 38 | 38 | |
| Burrex | 2000 | 6 | 6 | 6 | |
| Copper Pas | 1500 | 32 | 30 | 30 | −2 |
| Cultus | 1000 | 30 | 30 | 30 | −4 |
| Flin Flon | 2000 | 26 | 25 | 26 | +1 |
| Index | 600 | 120 | 120 | 120 | |
| Inqua | 1500 | 42 | 40 | 40 | +5 |
| Scope | 500 | 25 | 25 | 25 | +2 |
| Tobe | 2000 | 18 | 17½ | 17½ | −½ |

## Box Scores

**TORONTO**

| | Mon. | Fri. |
|---|---|---|
| Issues traded | 680 | 742 |
| Advances | 194 | 212 |
| Unchanged | 243 | 279 |
| Declines | 243 | 251 |
| New 1971 highs | 23 | 14 |
| New 1971 lows | 17 | 26 |

**NEW YORK**

| | Mon. | Fri. |
|---|---|---|
| Issues traded | 1619 | 1634 |
| Advances | 524 | 597 |
| Declines | 767 | 709 |
| Unchanged | 328 | 328 |
| New 1971 highs | 22 | 16 |
| New 1971 lows | 76 | 64 |

## How They Finished

**GROUP AVERAGES AT TORONTO**

| | | |
|---|---|---|
| Banks | 242.35 | −.13 |
| Beverages | 304.90 | +.69 |
| Chemicals | 98.11 | −.36 |
| Communications | 278.72 | −1.03 |
| Construction & Mat. | 110.24 | −.51 |
| Food Processing | 287.28 | −3.61 |
| Gen. Manufacturing | 146.15 | +.16 |
| Industrial Mines | 142.69 | −.26 |
| Merchandising | 347.54 | −.10 |
| Oil Refining | 181.06 | −1.32 |
| Paper—Forest Prod. | 82.61 | +.51 |
| Pipelines | 235.03 | +.69 |
| Real Estate | 136.51 | −2.61 |
| Steels | 174.64 | −5.20 |
| Trust and Loan | 211.03 | −.76 |
| Utilities | 161.35 | −.06 |
| Miscellaneous | 107.89 | −.21 |

UP 4; DOWN 13.

## Primary Distribution

The shares of the following companies may be considered as being in primary distribution through the facilities of the Exchange pursuant to a Statement of Material Fact.

e — previously issued shares.

| | | | | | |
|---|---|---|---|---|---|
| Norlex e | 3500 | 44 | 42 | 44 | −1 |

## Vancouver Trading

**Industrials**

| Stock | Sales | High | Low | Close | Net Ch'ge |
|---|---|---|---|---|---|
| Block Bros | 100 | 400 | 400 | 400 | +10 |
| BC Sugar | 100 | $19⅞ | 19⅞ | 19⅞ | |
| BC Turf | 3000 | 4¼ | 4¼ | 4¼ | |
| Cap Est | 3100 | 1¼ | 1¼ | 1¼ | |
| Capt Int | 18000 | $7⅛ | 7 | 7⅛ | − |
| Computrx | 3800 | 51 | 50 | 50 | |
| Cor Cred Pr | 100 | 1¾ | 1¾ | 1¾ | |
| Crestwood | 100 | 210 | 210 | 210 | −10 |
| Dawson Dev | 600 | 6⅛ | 6¼ | 6¼ | |
| Delta Rts | 7840 | 20 | 15 | 16 | −4 |
| Delta Hotel | 200 | 190 | 180 | 190 | |
| Dist Seag | 2400 | 52½ | 52½ | 52½ | |
| Doman Pr | 100 | $35 | 35 | 35 | |
| Doman | 1300 | 9¼ | 9⅛ | 9¼ | |
| Eagle Ind | 2150 | $5½ | 5¼ | 5½ | +¼ |
| Field | 900 | $12⅛ | 12¾ | 12¾ | −⅛ |
| Finning Tr | 700 | $13½ | 13½ | 13½ | |
| Gt Nat Land | 100 | 110 | 110 | 110 | |
| Yeouaw 'mrn | 250 | 185 | 185 | 185 | |
| Ham Harvey | 100 | 215 | 215 | 215 | |
| Hys Canada | 1200 | 225 | 220 | 220 | −5 |
| Imp Marine | 1200 | 200 | 190 | 190 | |
| Inter Brew | 600 | 495 | 495 | 495 | |
| Interplex | 2500 | 64 | 60 | 60 | |
| Ionarc | 200 | 135 | 135 | 135 | |
| Key Indust | 100 | 17 | 17 | 17 | |
| Keystone | 300 | 350 | 340 | 340 | |
| Laurentide | 100 | $8⅜ | 8⅜ | 8⅜ | |
| Madill Ltd | 900 | $6 | 6 | 6 | |
| Nat Nur Ho | 400 | 170 | 170 | 170 | |
| Natl Nur Wt | 700 | 50 | 50 | 50 | |
| Neonex | 600 | 390 | 390 | 390 | −5 |
| Nwl Finance | 7 | 315 | 315 | 315 | −15 |
| Ocean Cem | 100 | $24⅛ | 24⅛ | 24⅛ | |
| OK Holdings | 200 | $5⅛ | 5⅛ | 5⅛ | |
| Pace | 50 | 70 | 70 | 70 | |
| PWA | 1080 | $12 | 11¾ | 12 | +¼ |
| Portcom | 1100 | 110 | 105 | 105 | −5 |
| Potter Dis | 105 | 380 | 380 | 380 | +5 |
| Q Brdcast A | 500 | $5⅝ | 5 | 5 | −⅛ |
| Sandwell | 450 | $7⅝ | 7½ | 7⅝ | +⅛ |
| Geo Sparlin | 400 | 175 | 165 | 165 | |
| Steintron | 100 | $6¼ | 6¼ | 6¼ | −⅛ |
| Sun A | 75 | $32½ | 32½ | 32½ | |
| Tokar | 300 | 190 | 190 | 190 | −10 |
| H Walker | 100 | $37⅜ | 37⅜ | 37⅜ | |
| Wall Redek | 50 | 250 | 250 | 250 | |
| W Bdcst Pr | 100 | $27 | 27 | 27 | |
| West Pac | 200 | $6 | 6 | 6 | |
| W Realty | 700 | $6⅞ | 6⅞ | 6⅞ | |
| W Realty | 700 | $6⅞ | 6⅞ | 6⅞ | |
| **Mines** | | | | | |
| Adera | 5400 | 40 | 38 | 38 | |
| Alice Lk | 2100 | 25 | 24 | 24 | −1 |
| Alwin | 75900 | 85 | 78 | 84 | +6 |
| Anuk | 5600 | 21 | 19 | 19 | −3 |
| Ardo Mines | 3500 | 45 | 43 | 45 | +2 |
| Ardo A Wts | 9500 | 2 | 1½ | 1½ | +½ |
| Ardo B wts | 1000 | 20 | 20 | 20 | |
| Arlington | 2500 | 22 | 22 | 22 | |
| Arctic | 4050 | 11 | 10 | 10½ | |
| Atlas | 1100 | 47 | 45 | 45 | −3 |
| Avino | 500 | 65 | 65 | 65 | |
| Bthrsf Nrs | 107600 | 148 | 130 | 142 | +12 |
| Bthrst A wt | 4500 | 60 | 50 | 55 | +19 |
| Barrance | 1000 | 50 | 50 | 50 | |
| Beaumnt | 48500 | 14 | 10½ | 13 | −1 |
| Bell Moly | 1000 | 20 | 20 | 20 | − |
| Black Giant | 2000 | 51 | 51 | 51 | −2 |
| Blue Star | 1500 | 6 | 6 | 6 | |
| Boundary | 6000 | 25 | 25 | 25 | −1 |
| Brameda | 1000 | 185 | 185 | 185 | +5 |
| Brenda | 400 | 710 | 710 | 710 | +10 |
| Brenmac | 1000 | 38 | 38 | 38 | |
| Brettland | 8200 | 38 | 35 | 36 | +3 |
| Brycon | 3000 | 35 | 28 | 28 | −7 |
| Buchanen | 1000 | 9 | 9 | 9 | |
| Bullion M | 4000 | 50 | 47 | 47 | |
| Buval Exec | 10500 | 27 | 27 | 27 | |
| Calico | 19500 | 13 | 12½ | 13 | |
| Calta | 13500 | 83 | 80 | 80 | |
| Cambridg | 3700 | 44 | 40 | 44 | +1 |
| Car Gold | 3000 | 90 | 90 | 90 | |
| Casc Moly | 2000 | 34 | 34 | 34 | +4 |
| Cass Cons | 13000 | 11 | 10 | 10 | |
| Casino | 7200 | 75 | 70 | 70 | −5 |
| Chataway | 10900 | 27 | 25 | 26 | |
| Churchill | 1600 | 115 | 110 | 115 | +5 |
| Coast Sil | 3500 | 27 | 26 | 26 | −1 |
| Coin Can | 6300 | 61 | 59 | 60 | |
| Colemn B | 100 | 5¾ | 5¾ | 5¾ | |
| Cinch | 57500 | 13 | 10½ | 12½ | +½ |
| Cop Giant | 6000 | 20 | 18 | 20 | |
| Cp Ridge | 8500 | 41 | 40 | 40 | −1 |
| Cor Gulf | 20000 | 44 | 44 | 44 | +4 |
| Coronet | 1300 | 31 | 31 | 31 | +1 |
| Crownex | 16000 | 35 | 33 | 35 | +1 |
| Croyden | 4000 | 20 | 20 | 20 | |
| Davis Keys | 1120 | 165 | 160 | 160 | −5 |
| Dolly Var | 2000 | 31 | 31 | 31 | −1 |
| Dundee | 19100 | 31 | 27½ | 29 | −2 |
| Dusty Mac | 13000 | 30 | 27 | 27 | +2 |
| Dynasty | 200 | 815 | 810 | 810 | −10 |
| Earlcrest | 1500 | 11 | 11 | 11 | −½ |
| Early Bird | 250 | 25 | 25 | 25 | |
| Empire Mtl | 13500 | 28 | 24 | 25 | −1 |
| Enex | 10500 | 39½ | 35 | 35 | −4 |
| Falaise | 1000 | 20 | 20 | 20 | +2 |
| Fidelity | 2000 | 9 | 9 | 9 | |
| Flagstone | 2000 | 18 | 18 | 18 | −3 |
| Forfun Cha | 23500 | 27 | 25 | 26 | −1 |
| Ft Chnl B | 5300 | 9 | 8 | 8 | |
| Fourbar | 2000 | 15 | 15 | 15 | |
| Frontier E | 10000 | 39 | 37 | 39 | +6 |
| Giant Ex | 6010 | 48 | 48 | 48 | −1 |
| Giant Masc | 800 | 490 | 470 | 480 | −5 |
| Gibraltr | 4150 | 570 | 555 | 555 | −15 |
| Gradore | 1000 | 15 | 15 | 15 | |
| Granduc | 200 | 715 | 715 | 715 | |
| Granite M | 708850 | 75 | 56 | 65 | |
| GN Pet A | 15400 | 22 | 20½ | 21 | +1 |
| G N Pete | 54100 | 100 | 90 | 95 | +2 |
| Gunn M | 3300 | 42 | 41 | 42 | +1 |
| Hart Riv | 8900 | 33 | 32 | 32 | +1 |
| Hearne | 500 | 23 | 23 | 23 | |
| High Chief | 500 | 12½ | 12½ | 12½ | |
| Highmnt | 1000 | 305 | 300 | 300 | −15 |
| Hogan | 3000 | 30 | 28 | 3 | −1 |
| Homestak | 150 | 7½ | 7½ | 7½ | |
| Inland Cop | 4500 | 36 | 34 | 35 | |
| Intl Bornit | 600 | 30 | 30 | 30 | |
| Intl Marin | 36934 | 94 | 85 | 87 | −9 |
| In Mar C wt | 8149 | 32 | 30 | 30 | −8 |
| In Prov Sil | 3200 | 9 | 9 | 9 | −1 |
| Int Tech | 700 | 1¼ | 1¼ | 1¼ | |
| Jason Ex | 600 | 25 | 25 | 25 | |
| Jaye Ex | 1500 | 7 | 7 | 7 | |
| Jericho | 4000 | 13 | 111 | 11½ | −2 |
| Kalco | 3000 | 33 | 31 | 35 | −1 |
| Kamad | 5500 | 23 | 20 | 23 | +1 |
| Kamoops | 4300 | 10 | 10 | 10 | |
| Kopan | 2800 | 6½ | 9 | 9 | −½ |
| Lk Bvrhse | 13500 | 17 | 16½ | 16½ | +½ |
| Largo | 2500 | 33 | 32 | 33 | +2 |
| Laronge M | 8500 | 65 | 62 | 62 | −4 |
| Laura | 750 | 17 | 17 | 17 | −1 |
| Lexington | 500 | 38 | 38 | 38 | |
| Lornex | 350 | 850 | 835 | 835 | −15 |
| Marshall | 1500 | 14 | 12 | 14 | |
| Mercury Ex | 3000 | 12½ | 12½ | 12½ | |
| Mid West | 6000 | 13 | 12 | 12 | |
| Mtn Mng | 11000 | 28 | 28 | 28 | |
| Molymin | 1000 | 11 | 11 | 11 | |
| Mt Laurier | 2500 | 110 | 104 | 109 | +3 |
| Mt Wash | 1000 | 14 | 14 | 14 | +1 |
| Nat Nickel | 500 | 34 | 34 | 34 | +3 |
| New Cinch | 50 | 23 | 23 | 23 | |
| New Cronin | 7000 | 12 | 11 | 11 | |
| N Privateer | 5500 | 13 | 12½ | 13 | |
| New Taku | 84200 | 40 | 37 | 40 | +6 |
| New Terr | 3500 | 12 | 12 | 12 | +1 |
| Nickel Hill | 11500 | 50 | 45 | 45 | −7 |
| Norcan | 2000 | 17 | 12 | 12 | |
| Norex Res | 31200 | 39 | 36½ | 36½ | −2½ |
| North Pac | 7000 | 19 | 18 | 19 | +1 |
| NW Venture | 400 | 78 | 78 | 78 | −1 |
| NW Kim | 6000 | 50 | 46 | 49 | |
| Oro | 500 | 30 | 30 | 30 | |
| Pac Asb rts | 4500 | 2 | 1 | 2 | |
| Pac Asb | 24768 | 141 | 135 | 138 | −3 |
| Pacific Sil | 2000 | 11 | 11 | 11 | |
| Paramnt | 1000 | 27 | 27 | 27 | +3 |
| Pathfindr | 19600 | 102 | 95 | 97 | +2 |
| Peel | 3500 | 10 | 10 | 10 | |
| Pinebell | 2500 | 14½ | 14 | 14 | |
| Pine Lake | 1000 | 15 | 15 | 15 | −3 |
| Pinnacle | 1500 | 17½ | 17½ | 17½ | |
| Plateau | 9750 | 20 | 18 | 18 | |
| Primer | 500 | 12 | 12 | 12 | |
| Pyramid | 14500 | 55 | 54 | 55 | +1 |
| Quatsino | 2000 | 10½ | 10 | 10 | −½ |
| Radex | 4600 | 90 | 81 | 85 | −10 |
| Radex Wts | 400 | 25 | 25 | 25 | |
| Ramid Intl | 2500 | 32 | 30 | 30 | |
| Rand Res | 1000 | 40 | 40 | 40 | |
| Reeves | 400 | 190 | 185 | 190 | |
| Riviera | 5000 | 51 | 50 | 51 | −1 |
| Rockland | 300 | 25 | 25 | 25 | −3 |
| Ring Hill | 1000 | 40 | 40 | 40 | |
| Rose Pass | 7500 | 18 | 16 | 16 | |
| Ryl Agass | 1000 | 45 | 45 | 45 | |
| Sabina | 24550 | 560 | 550 | 555 | |
| Silbak Prm | 1000 | 20 | 20 | 20 | |
| Sileurian | 1000 | 15½ | 15½ | 15½ | |
| Slv Butte | 3000 | 9½ | 9½ | 9½ | |
| Silver City | 1000 | 18 | 18 | 18 | |
| Slv Shield | 1000 | 180 | 155 | 155 | −46 |
| Slr Shld B | 900 | 100 | 100 | 100 | −4 |
| Silverquick | 100 | 10 | 10 | 10 | |
| Slv Ridge | 2500 | 8 | 8 | 8 | |
| S Standard | 6500 | 155 | 146 | 146 | −9 |
| Slocan | 662 | 56 | 54 | 54 | −2 |
| Spartan | 2000 | 19 | 19 | 19 | −1 |
| Stall Lake | 800 | 145 | 145 | 145 | −4 |
| Taseko | 330 | 30 | 22 | 28 | +5 |
| Tay River | 1000 | 26 | 26 | 26 | −1 |
| Texacal Rs | 6500 | 55 | 52 | 55 | +5 |
| Torwest | 3000 | 34 | 32 | 32 | |
| Trans Col | 19500 | 29 | 28 | 29 | −1 |
| Trcon Res | 1000 | 24 | 24 | 24 | +1 |
| Trojan | 1948 | 51 | 45 | 50 | +4 |
| Utica | 5650 | 40 | 35 | 35 | −4 |
| Valley Cop | 1055 | 9¾ | 9½ | 9½ | |
| Vananda | 1500 | 7 | 5 | 5 | −2 |
| Ventures | 5500 | 9 | 8 | 8 | |
| Vestor | 3500 | 73 | 71 | 71 | −1 |
| West C Res | 2000 | 9 | 9 | 9 | |
| Western M | 500 | 330 | 325 | 330 | |
| Yukon Rev | 2000 | 23½ | 23 | 23 | |
| Zenith | 5500 | 51 | 47 | 49 | −1 |
| **Oils** | | | | | |
| Albany Oil | 8000 | 35 | 33 | 35 | |
| Alliel Rox | 2400 | 70 | 69 | 70 | +1 |
| Ballindry | 11800 | 132 | 122 | 130 | +5 |
| Bison | 83 | $10 | 10 | 10 | |
| Canarctic | 11500 | 40 | 39 | 39 | −1 |
| Commercl | 2000 | 9½ | 9½ | 9½ | |
| Dynalta | 100 | 190 | 190 | 190 | |
| Embassy | 500 | 48 | 48 | 48 | |
| Five Star | 2000 | 15 | 15 | 15 | |
| Ft St John | 1000 | 89 | 89 | 89 | |
| Freehold | 62300 | 87 | 77 | 87 | +12 |
| Freehold A | 2000 | 32 | 30 | 32 | +7 |
| Futurity | 5000 | 24 | 23 | 24 | +1 |
| Giant Reef | 200 | 23 | 23 | 23 | |
| Manhattn | 1823 | 36 | 35 | 36 | +1 |
| Merland Ex | 1000 | 81 | 81 | 81 | +1 |
| Midland | 4000 | 7½ | 7½ | 7½ | |
| P R Pete | 200 | 8 | 8 | 8 | |
| Plains Pete | 6500 | 29½ | 28 | 28 | −2 |
| Ponderay | 1900 | 125 | 120 | 120 | +5 |
| Roy Cdn Vn | 300 | 85 | 79 | 85 | |
| S Pac Pete | 3000 | 8 | 7 | 7 | −1 |
| Stampede | 20250 | 106 | 101 | 106 | +1 |
| Sunlite | 200 | $7½ | 7¼ | 7¼ | −¼ |
| Western Ex | 2500 | 18 | 18 | 18 | |
| **Banks** | | | | | |
| Bank BC | 308 | $20¾ | 20¾ | 20¾ | |
| Bk Montreal | 200 | $15¾ | 15¾ | 15¾ | |

* * *

## Interim Listings

| | Bid | Ask | | Bid | Ask |
|---|---|---|---|---|---|
| | | | Holbrg | 12 | |
| Acheron | 15 | 16 | Honda | 40 | 48 |
| Alakon | 19½ | 22 | Hub M | 35 | 39 |
| Alfair | 12 | 15 | Hunt Bas | | 17 |
| Alvija | 9 | 12 | Imp Mfls | 21 | 25 |
| Amalgm | 4 | 6 | Imp Wt | | ½ |
| Ambas M | 20 | 21 | Jackpot | 23 | 26 |
| Amber | 30 | 35 | Joy M | 108 | 115 |
| Anchor | 23 | 30 | Juniper | 18 | |
| Ang Bom | 44 | 45 | Kelgin | | 17 |
| Ang Wst | 12 | 15 | Kelver | 15 | 25 |
| Annmr | 7½ | 8 | Komo Ex | 14 | 18 |
| Arcadia | 18 | 20 | Leemc | 15 | |
| Athena M | 45 | 50 | Lewes R | 35 | 40 |
| Babine | 18 | 20 | Low Val | 6 | 20 |
| Bonnet | | 22 | Marlex | 50 | 53 |
| Borawy | 20 | 23 | Mvrck | 125 | 130 |
| Brewstr | 79 | 80 | Meteor | 23 | 28 |
| Buckey | 31 | | Mollie M | 27 | 29 |
| Buffalo | 23 | 25 | Monarch | 8 | 9 |
| Bringtn | 37 | 38 | Morsby | | 18 |
| Callx | | 7 | Moroco | 15 | |
| Calmark | 7 | 20 | Nthair | 17 | 18 |
| Can Bas | 40 | 41 | Nth Isl | 50 | 52 |
| Cantra | 305 | 310 | Ortega | 8 | 15 |
| Cardwl | 60 | 62 | P N Oils | 9 | 11 |
| Carolin | 30 | 33 | Paytess | 14 | 19 |
| Centex | 18 | 20 | Payco | 5 | 7 |
| Chappri | 21 | 24 | Pinex M | 20 | 25 |
| Cinola | 10 | 12 | Radio | 290 | 320 |
| Citex | 12½ | 13 | Rackla | 17 | 20 |
| Cleveld | 4 | 5 | Racika R | | 1 |
| Condor | 10 | 12 | Rayore | 30 | 35 |
| Conoci S | 45 | 50 | Reco | 21 | 24 |
| Cp Mac | 30 | 35 | Red Mtl | 12½ | 20 |
| C Queen | 14 | 16 | Rchwd | 340 | 360 |
| Cosmic | 75 | 85 | Rimrck | 24 | 25 |
| Cream S | 35 | 40 | Robert | 70 | 72 |
| Dalex | 17 | 18 | Rocket | 20 | 24 |
| Drkhwk | | 40 | San Jac | 7 | 10 |
| Darsi | 9½ | 12 | Sefon L | 24 | 26 |
| Del Kirk | | 13 | Shasta | 61 | 63 |
| Demsy | 22 | 25 | Sheba | 21½ | |
| Derby M | 75 | 80 | Sher Lee | 7 | 10 |
| Donna | 13 | 15 | Silmnc | 43 | 45 |
| Dortia | 40 | 45 | Silvercp | | 22 |
| Dynamo | 16½ | 18 | Slv Spr | 65 | 78 |
| Eagle Rv | 61 | 65 | Solomn | 115 | 116 |
| Echo By | | 40 | Spa Mins | | 9 |
| Emper | | 18 | Spectro | 32 | 33 |
| Exeter | 57 | | Specula | 50 | 52 |
| Fairbrn | 6½ | 7 | Spenho | 10½ | 11 |
| Fawn By | 7 | 8 | Stellako | 15 | 19 |
| Fed Mng | 43 | 45 | Sunris | 13½ | 15½ |
| Gary M | 28 | 30 | Swim L | 40 | 44 |
| Geogst | 180 | 190 | Tanelov | 12 | 15 |
| Giant Mt | 17 | 20 | Teknol | 32 | 33 |
| Gibbx M | 65 | 70 | Topty Crs | 14 | 17 |
| Glen Cop | 26 | 30 | Troy Sl | 25 | 30 |
| Glenlyn | 12½ | 14 | Tyee Lak | 28 | 40 |
| Goldn Gat | | 12 | Univ Pat | 5 | 11 |
| Gramar | 40 | 55 | Univx M | 50 | 55 |
| Gt Slav | 12 | 15 | Vargs | 23 | 30 |
| Grn Eagl | 24 | 30 | Vasflode | 4 | 8 |
| Gulf Tlfn | 20 | 25 | Victor | 16 | 18 |
| Hanna G | 15 | 21 | Whipsw | 21 | 24½ |
| Hertz I | 18 | 20 | White Rv | 20 | |
| Highld | | 17 | Whitesl | | 20 |
| High Mr | 16 | 28 | Wollstn | 21 | 23 |
| Hiyh Val | 15 | 16 | Yreka M | 25 | 29 |

## Mutuals—Bonds

**MUTUALS**

| | Bid | Ask | | Bid | Ask |
|---|---|---|---|---|---|
| Abercorn | 250 | 275 | Mut Growth | 532 | 585 |
| Acro Fd | 120 | 132 | Mut Income | 513 | 564 |
| All Cdn Div | 929 | 1015 | Natural Res | 739 | 808 |
| All Cdn Ven | 368 | 402 | NW Equity | 652 | 716 |
| Amer Gr | 585 | 562 | NW Financ | 469 | 515 |
| Andress Eq | 420 | 459 | NW Growth | 546 | 600 |
| Assoc Inv | 527 | 532 | Pac Comp | 683 | 683 |
| Canada Gr | 572 | 629 | Pac Div | 567 | 567 |
| Canagex | 965 | 1043 | Pac US | 487 | 487 |
| Cdn Gs En | 1427 | 1568 | PH&N Fd | 1371 | 1398 |
| Cdn Inv Fd | 456 | 500 | Planned Res | 460 | 505 |
| Cdn Trust'd | 481 | 528 | Princ Gr | 434 | 477 |
| CSM Japan | 738 | 811 | Prov Mut | 660 | 722 |
| Capital Gr | 898 | 976 | Prov Stock | 564 | 617 |
| Coll Mut | 639 | 701 | Regent Fd | 876 | 963 |
| Com Intl | 1329 | 1530 | Royfund | 558 | 581 |
| Com Intl Lv | 363 | 399 | Un Accum | 479 | 526 |
| Corp Inv | 545 | 596 | Un Amer | 225 | 247 |
| Corp Inv SF | 511 | 559 | Un Venture | 410 | 451 |
| Dom Comp | 520 | 565 | Univ Sav Eq | 729 | 801 |
| Dom Div | 330 | 358 | Western Gr | 602 | 662 |
| Dreyfus | 1284 | 1352 | **INDUSTRIALS** | | |
| Entarea Inv | 608 | 664 | AGF Special | 285 | 290 |
| Ex Fd Cda | 611 | 670 | CPI Common | 11½ | 12 |
| Ex Inv Intl | 346 | | Guard Gr pfd | 8¼ | 8½ |
| GIS Comp | 959 | 1054 | Joli Jum cm | 70 | 90 |
| GIS Income | 355 | 391 | Steadman | 20½ | 21½ |
| Growth Eq | 642 | 705 | Skiar | 205 | 220 |
| Harvard | 690 | 756 | **BONDS** | | |
| IOS Intl | 634 | 697 | Govt of Canada | | |
| IOS Venture | 397 | 435 | Do 4¼ 72 | 99.95 | 100.05 |
| Indust Gr | 590 | 648 | Do 6½ 73 | 102¾ | 103¼ |
| Inter Growth | 584 | 642 | Do 8 74 | 107 | 108 |
| Inv Growth | 1099 | 1201 | Do 7¼ 75 | 103½ | 104½ |
| Inv Intl | 750 | 820 | Do 7 77 | 103 | 104 |
| Inv Mut | 534 | 584 | Do 8 78 | 107 | 108 |
| Mut Accum | 544 | 598 | Do 5½ 80 | 92½ | 93½ |
| Mut Bond | 964 | 1060 | Do 4½ 83 | 81¾ | 82 |
| | | | Do 5¾ 92 | 82½ | 84 |
| | | | CNR 4 81 | 75 | 77 |

**CORPORATIONS**

| | Bid | Ask |
|---|---|---|
| Alcan 9⅝ 91 | 102 | 104 |
| Algoma 8¾ 91 | 97½ | 98½ |
| Bell 8 77 | 102 | |
| Do 8 92 | 94½ | 95 |
| Do 9⅝ 93 | 105 | |
| BC For 9⅝ 92 | 100 | 102 |
| BC Sug 9½ 90 | 102 | |
| BC Tel 5 82 | 76 | 78 |
| Do 6¾ 89 | 82 | 84 |
| Do 9⅛ 90 | 104 | 106 |
| Do 9⅝ 92 | 104½ | 106½ |
| Comin 8½ 91 | 96½ | 97½ |
| CPR 8⅞ 92 | 100 | 102 |
| CPSL 9⅜ 90 | 101 | 103 |
| Dofasco 9 91 | 101½ | 102½ |
| Hud B 8¾ 91 | 99 | 100 |
| Imasco 8½ 91 | 97 | 98 |
| Imp O 8½ 89 | 103 | 105 |
| Inco 9¼ 90 | 104 | 105 |
| MacMil 8½ 91 | 97 | 98 |
| Noran 9¼ 90 | 102 | 104 |
| NC Gs 9⅝ 91 | 100 | |
| Pa Cen 8½ 94 | 93 | 96 |
| Royal Bk 7 91 | 98 | 99 |
| Steel 9¼ 90 | 103 | 104 |
| Trdrs 9¾ 74 | 100 | |
| TCP 9¾ 90 | 100 | 102 |
| Wstcst 8 91 | 100½ | 101 |
| **CONVERTIBLES** | | |
| Ackl'ds 7½ 88 | 75 | 80 |
| Al Gas 7½ 90 | 114 | 116 |
| Block B 6½ 88 | 87 | 90 |
| Con Gs 5½ 89 | 99 | 100 |
| Dynasty 7 82 | 83 | |
| PWA 7 82 | 94 | 97 |
| TCP 5 89 | 88 | 90 |
| Wstcst 5½ 88 | 87 | 89 |
| Do 7½ 91 | 117 | 118 |
| Wdwds 6¾ 89 | 120 | 125 |

Stock quotations are supplied by Canadian Press, Richardson Securities, Pitfield Mackay Ross & Co. Ltd., Royal Securities Corp., A. E. Ames & Co., Annett Mackay Ltd., Pemberton Securities and McLeod, Young, Weir & Co.

## Today's Dollar

**MONTREAL—**

| | | |
|---|---|---|
| U.S. dollar | 1.02 7/32 | +1/32 |
| Pound sterling | 2.47 1/4 | +1/16 |
| **NEW YORK —** | | |
| Canadian dollar | .97 13/16 | −1/32 |
| Pound sterling | 2.41 7/8 | −1/32 |

* * *

## Closing Averages

**NEW YORK (Dow Jones)**

| | | |
|---|---|---|
| 30 Industrials | 873.10, off | 3.58 |
| 12 Rails | 208.89, off | 1.44 |
| 15 Utilities | 115.26, up | .48 |
| 65 Stocks | 291.16, off | 1.03 |

Volume 9,800,000.

**TORONTO**

| | | |
|---|---|---|
| 154 Industrials | 178.93, off | .35 |
| 12 Golds | 170.51, off | 1.58 |
| 20 Base Metals | 93.56, off | .07 |
| 19 Western Oils | 214.17, up | .88 |

Volume 1,820,000.

**MONTREAL**

| | | |
|---|---|---|
| Industrials | 180.96 up | .06 |
| Utilities | 151.44 off | .96 |
| Banks | 203.98 up | .32 |
| Papers | 82.27 up | .60 |
| Composite | 178.16 off | .13 |

Shares: 1,550,000.

## Grain

**WINNIPEG**

| | Open | High | Low | Close |
|---|---|---|---|---|
| Flax— | | | | |
| July | 246⅞ | 247 | 245⅝ | 245⅝ |
| Oct. | 250⅜ | 251½ | 250⅜ | 250⅜ |
| Dec. | 248¼ | 249½ | 248¼ | 248¼ |
| Rye— | | | | |
| July | 111½ | 112 | 111¼ | 111½ |
| Oct. | 108⅝ | 109⅜ | 108⅜ | 108½ |
| Dec. | 109½ | 109¾ | 108⅝ | 108⅞ |
| Oats— | | | | |
| July | 76⅛ | 76¼ | 76⅛ | 76⅛ |
| Oct. | 76⅛ | 76¼ | 76⅛ | 76⅛ |
| Dec. | 76⅛ | 76⅜ | 75¾ | 75¾ |
| Barley— | | | | |
| July | 120 | 120 | 120 | 120 |
| Oct. | 117½ | 118 | 117¼ | 117⅞ |
| Dec. | 117½ | 118 | 117 | 117 |
| Rapeseed (Vancouver)— | | | | |
| July | 288⅜ | 291½ | 288⅜ | 290 |
| Aug. | 286½ | 289⅝ | 286½ | 288⅛ |
| Nov. | 275 | 280 | 275¼ | 279¼ |
| Rapeseed (Thunder Bay)— | | | | |
| June | 300 | 300 | 300 | 300 |
| Oct. | 282½ | 283⅝ | 281¼ | 281¼ |

**CHICAGO**

| | Open | High | Low | Close |
|---|---|---|---|---|
| Wheat— | | | | |
| July | 159 | 160⅛ | 158 | 159 |
| Sept. | 160½ | 161⅜ | 158⅝ | 158¾ |
| Dec. | 164⅝ | 166⅛ | 162¾ | 163¼ |
| Corn— | | | | |
| July | 157½ | 158¼ | 154¾ | 155 |
| Sept. | 156½ | 157 | 152⅝ | 153 |
| Dec. | 156 | 156¾ | 151¼ | 151½ |
| Oats— | | | | |
| July | 74⅝ | 75⅛ | 73½ | 73⅝ |
| Sept. | 74 | 74⅝ | 72⅝ | 72¼ |
| Dec. | 76 | — | — | — |
| Soybeans— | | | | |
| July | 323¼ | 326¾ | 323 | 323¾ |
| Aug. | 324⅝ | 328⅛ | 324 | 325⅛ |
| Sept. | 322⅛ | 326 | 322⅛ | 323½ |

## Egg Market

**AT VICTORIA—**

| | Prod. | Whisle |
|---|---|---|
| Grade A large | 41c | 53c |
| Grade A medium | 35c | 47c |
| Grade A small | 23c | 35c |

## Golds

LONDON (AP) — Monday's closing gold prices in U.S. dollars an ounce: London $39.95; Paris $40.66; Frankfurt $40.11; Zurich $40.05; Hong Kong $41.18; Beirut $1,294 (a kilo).

# Slowest of Year In New York

NEW YORK (AP) — Stock market prices slid downward in the slowest trading this year.

Volume was 9.8 million shares, the slowest trading since November 19, 1970, when it was 9.28 million shares.

The NYSEE index of 1,300 common stocks dropped .13 to 53.97.

Volume leader on the big board was Shell Oil, unchanged at 46. Other prices included Eastman Kodak off 2⅜ at 75⅞ and Natomas up 5⅜ at 93⅜.

Canadian pacific closed down 1⅛ at 21⅝. Walker Gooderham was off ⅜ at 36⅝ and Distillers seagrams was down a like amount at 52. Hudson bay Mining picked up ¼ at 1⅜.

### Freehold Leads Oils

VANCOUVER — Freehold led a strong oil section with an advance of .12 to .87. Ballinderry, Ponderay and Stampede were also higher.

Eagle Industries rose .25 to 5½ among industrials while PWA made a similar gain at 12. Among those lower were Neonex, NWL Financial, and Portcom.

Among the swings in the mining section were a .12 gain at 1.42 in Bathurst and of .06 in New Taku at .40. Granite was active, closing at .65 after trading between .75 and .56. Silver Standard was off .09 at 1.46, and International mariner off .09 at .87.

### Dome Advances

MONTREAL (CP) — Prices registered slight gains or losses at the close of moderate trading.

Declines outnumbered advances 126 to 102 and 70 issues remained unchanged.

Reichhold Chemical rose 2⅛ to 9½, Dome Petroleum 1⅛ to 94, Labatt ⅞ to 24¼, Asbestos ⅜ to 35, Border Chemical ⅛ to 12¾, Price ⅜ to ⅞ and Zeller's ¼ to 18¾.

Among losers, CPR slipped 2 to 60½, Weldwood 1¼ to 15¾, Quebec telephone 1 to 11⅛, Dominion glass ⅝ to 12, Canada permanent ⅛ to 14, Placer Development ⅛ to 30¼ and Royal Trust 4 to 33⅝.

### Toronto's Seventh

TORONTO (CP) — Western oils moved fractionally higher as prices in all other sectors dropped moderately lower in light trading.

The market, which posted fractional advances in early trading, drifted lower in mid-session trading under pressure from New York, erasing earlier gains. It was the market's seventh consecutive losing session.

### London Stock Prices

Associated Brit Foods 55½; Blyvoors 132; Brit Am Tob 325½; Brit Leyland Motors 38⅝; Brit Oxygen 50; Brit Peroleum 626½; Burmah Oil 440½; Canadian Pac 31½; Charter Cons 252; Courtaulds 109¾; Distillers 159¾; Dunlop Holdings 155; E and M Ind 159½; Free St Geduld 575; Gen Elec 123¼; Hawker Siddeley 179; Hudson's Bay 9D60; ICI 286; Imp Tob 84½; Kloof 242; Marks and Spencer 438; Rio Tinto Zinc 241; Shell T and T 411; Tube Investments 376; Unilever 315½; Vickers 58¾; Woolworth 75.

Bonds: Brit Transports 78-88 53⅞; Brit 2½s Consols 26⅞; Funding 4s 96; Int Bank 66-71 99½; War Loans 3½s 38.

Financial Times industrial index 376.5, up 0.1.

## Commodities

Prices of selected commodities Monday:

| | Open | High | Low | Close |
|---|---|---|---|---|
| **Copper—New York (per lb.)** | | | | |
| July | 48.25 | 48.60 | 47.90 | 47.90 |
| Sept. | 48.85 | 49.10 | 48.40 | 48.45 |
| Oct. | 49.20 | 49.20 | 48.75 | 48.65 |
| **Silver—New York (per oz.)** | | | | |
| July | 159.80 | 159.80 | 158.10 | 158.10 |
| Sept. | 162.20 | 162.20 | 160.60 | 160.70 |
| Dec. | 166.10 | 166.10 | 164.50 | 164.50 |
| **Lumber—Chicago (per 1,000 b.f.)** | | | | |
| July | 117.00 | 117.30 | 115.70 | 116.30 |
| Sept. | 114.00 | | 108.50 | 111.90 |
| Nov. | 111.70 | 111.70 | 107.00 | 109.20 |
| **Pork Bellies—Chicago (per lb.)** | | | | |
| July | 24.05 | 24.50 | 23.90 | 24.15 |
| Aug. | 23.15 | 23.35 | 22.92 | 23.20 |
| Feb. | 32.45 | 32.65 | 31.87 | 31.87 |
| **Plywood—Chicago (per 1,000 s.f.)** | | | | |
| July | 89.30 | 89.80 | 86.10 | 86.30 |
| Sept. | 91.60 | 92.20 | 88.50 | 88.60 |
| Nov. | 93.60 | 94.10 | 90.40 | 90.40 |
| Jan. | 95.20 | 95.60 | 92.50 | 92.50 |
| March | 96.40 | 97.00 | 93.60 | 93.60 |

## London Metal Prices

In pounds sterling per metric ton.

| | Close | | Prev. Close | |
|---|---|---|---|---|
| **Copper—Wire Bars** | | | | |
| Spot | 436 | 436.50 | 449 | 449.50 |
| Fwd | 446.50 | 447 | 460.50 | 461 |
| Sales 5,050 tons. | | | | |
| **Tin—** | | | | |
| Spot | 1434 | 1436 | 1441 | 1442 |
| Fwd | 1451 | 1452 | 1456 | 1457 |
| Sales 370 tons. | | | | |
| **Lead—** | | | | |
| Spot | 110.50 | 111 | 111.75 | 112 |
| Fwd | 112.50 | 113 | 113.75 | 114 |
| Sales 2,425 tons. | | | | |
| **Zinc—** | | | | |
| Spot | 129.50 | 130 | 130.50 | 131 |
| Fwd | 132.75 | 133 | 133.50 | 133.75 |
| Sales 1,175 tons. | | | | |

## Toronto Oils

| Stock | Sales | High | Low | Close | Net Ch'ge |
|---|---|---|---|---|---|
| Alt East G | 300 | 515 | 505 | 505 | −10 |
| Alminex | 300 | 585 | 580 | 580 | −5 |
| A Quasar P | 4700 | 435 | 405 | 435 | +35 |
| Asamera | 3400 | $18⅞ | 18⅝ | 18⅝ | −⅛ |
| Ashland O | 300 | $10⅛ | 10⅛ | 10⅛ | +⅛ |
| Bark OG | 2100 | 96 | 96 | 96 | |
| BP OG | 2300 | 675 | 660 | 660 | |
| Bralor OG | 2100 | 250 | 245 | 250 | +10 |
| Calvert | 4000 | 15 | 15 | 15 | −1 |
| CS Pete | 615 | 495 | 490 | 490 | −5 |
| CS Pete w | 615 | 285 | 275 | 275 | −10 |
| C Dehi | 400 | 405 | 405 | 405 | +5 |
| C Ex Gas | 1600 | 370 | 360 | 370 | +5 |
| C Homestd | 1425 | 720 | 715 | 715 | |
| CLL Pet | 11250 | 54 | 50 | 54 | −6 |
| C Reserve | 400 | 495 | 490 | 490 | +15 |
| Cent Del | 1275 | $14¾ | 14½ | 14⅝ | −⅛ |
| Charter Ol | 500 | 625 | 625 | 625 | |
| Chieftan D | 3710 | 665 | 650 | 665 | +10 |
| Clark Can | 1500 | 255 | 250 | 255 | +10 |
| C East Cr | 305 | 160 | 160 | 160 | −6 |
| Decca R | 1590 | 180 | 175 | 175 | −5 |
| Dynamic | 1100 | 104 | 100 | 100 | −4 |
| Francana | 900 | 380 | 380 | 380 | |
| Gr Plains | 410 | $32½ | 32 | 32 | −½ |
| Gt Coilsds | 1379 | 605 | 600 | 600 | −10 |
| Houston O | 5500 | 290 | 285 | 285 | +5 |
| Houston w | 2700 | 144 | 138 | 138 | −7 |
| Lochiel | 2550 | 111 | 110 | 110 | −1 |
| Mill City | 3800 | 165 | 160 | 160 | |
| Nat Pete | 700 | 310 | 310 | 310 | −5 |
| N Conf | 1900 | 72 | 71 | 71 | |
| N Davies | 2000 | 8 | 8 | 8 | |
| NC Oils | 100 | 610 | 610 | 610 | +5 |
| NCO pr | z25 | $40 | 40 | 40 | |
| Northld | 2500 | 72 | 70 | 70 | −5 |
| Numac | 10865 | 900 | 870 | 875 | −25 |
| Oakwood P | 236 | 100 | 95 | 100 | |
| Pan Ocean | 7031 | $16⅛ | 15¾ | 15¾ | |
| Permo | 4600 | 61 | 60 | 60 | |
| Pinnacle P | 600 | 57 | 57 | 57 | −1 |
| Place G | 3800 | 137 | 136 | 137 | +1 |
| Ponder | z100 | 43 | 43 | 43 | |
| Peyto Oils | 4108 | 215 | 208 | 215 | +5 |
| Ranger | 5201 | $15½ | 15 | 15 | |
| Scurry Rn | 1205 | $19⅞ | 19⅝ | 19⅝ | −⅜ |
| Siebens | 5000 | 825 | 780 | 785 | −5 |
| Spooner | 3275 | 184 | 181 | 182 | −3 |
| Total Pet | 1850 | 730 | 715 | 725 | +5 |
| Tr Can Res | 1600 | 95 | 95 | 95 | +1 |
| U Canso | 1650 | 400 | 390 | 400 | +10 |
| U Canso w | 1100 | 140 | 125 | 140 | +15 |
| Ulster P | 12300 | 173 | 167 | 168 | +1 |
| Vandoo | 1000 | 7½ | 7½ | 7½ | +½ |
| Voyager P | 800 | 400 | 395 | 400 | |
| W Decalta | 1820 | 585 | 585 | 585 | |
| World Wde | z20 | 230 | 230 | 230 | |

## ROYAL BANK ANNOUNCEMENT

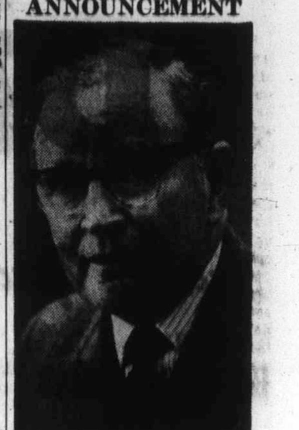

W. D. H. GARDINER

In keeping with the economic growth of British Columbia including the increasing trade with countries of the Pacific Rim, W. D. H. Gardiner, district general manager for British Columbia, has been appointed a vice-president of The Royal Bank of Canada. Mr. Gardiner's title will now be Vice-President and District General Manager, Vancouver.

It pays to read Classified for Buying, Selling and Trading


TRUCKERS
Insurance Is Our Business, Not a Sideline
HARBORD INSURANCE LTD.



Member of Canada Deposit Insurance Corporation
8% On Term Deposits
CITY TRUST
1306 Douglas Street
Phone: 383-4141
CITY SAVINGS & TRUST COMPANY
(Phone us Collect)


## Metropolitan Life Announcement

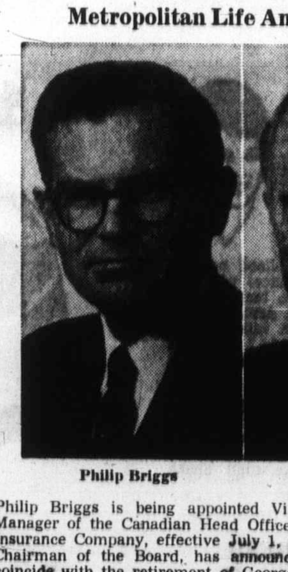

Philip Briggs

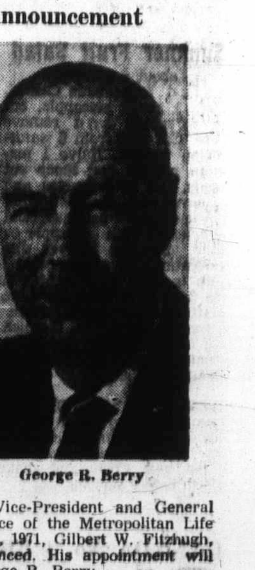

George R. Berry

Philip Briggs is being appointed Vice-President and General Manager of the Canadian Head Office of the Metropolitan Life Insurance Company, effective July 1, 1971, Gilbert W. Fitzhugh, Chairman of the Board, has announced. His appointment will coincide with the retirement of George R. Berry.

Mr. Berry, Vice-President and General Manager in charge of the Canadian Head Office for the past nine years, will retire from active Company service on August 1, 1971, bringing to a close a distinguished Metropolitan career of 47 years. Throughout his career, Mr. Berry has been active in both Canadian business and Life Insurance associations. His contribution to the progress of Metropolitan in Canada have been many and substantial.

Mr. Briggs has been associated with Metropolitan Life since 1948 and immediately prior to his new appointment served as Vice-President Operations in the Canadian Head Office. He is a Fellow of the Society of Actuaries and of the Canadian Institute of Actuaries.

Metropolitan Life, whose Canadian Head Office is in Ottawa, is one of Canada's largest Life Insurance companies, with total Life Insurance in force in Canada at the end of 1970 of $8.7 billion.

*Shot in the Ar*

# Hydro ... Soon

By HARRY YOUNG
Business Editor

The Canadian bond market was given a shot in the arm Monday when Ontario Hydro managed to put out an issue that went over well with the institutions and was sold out within hours.

The $75,000,000 issue was of 8¼ per cent Ontario Hydro debentures maturing July 21, 1991, and was offered at par.

Local bond dealers said it was the first Canadian loan in several weeks that had met with wide acceptance.

"What is more it was an issue of considerable magnitude for the Canadian market," he said.

Recent bond and debenture issues failed to hold the offering price and some of them were said to be still in the hands of the underwriting groups.

Sell out of the Ontario Hydros had a quick effect on the rest of the market, and many issues, both government and corporation, were up half to three-quarters of a point from Friday.

Belief that the tax reform proposals are dealing less severely with bonds and debentures than had been indicated in the white paper was also a helping factor in the Ontario Hydro issue.

□

### Tugboats Lose

Labor strife, falling lumber sales and general economic difficulties played havoc with the 1970 profits of one of

## B.C. Not Affecte

# Supre ... Cracks

By BUD THOMAS
Canadian Press Staff Writer

Some of the bitter opposition to the federal government's proposed national farm marketing board bill was tempered Monday by a Supreme Court of Canada ruling that Manitoba cannot set up an egg-marketing board that would limit free trade between provinces.

The unanimous Supreme Court decision met with wide applause, the loudest of which came from Manitoba, but left many national marketing board detractors in a quandry and several provincial marketing board officials questioning the legality of their operations.

### No Affect

But Ed Morgan, executive-secretary of the British Columbia Egg Marketing Board, said the ruling does not affect the operation of the B.C. board.

Morgan said the point of view of the B.C. board is that because the Manitoba board is a hypothetical scheme, a carbon copy of Quebec's, both schemes are a mixture of federal and provincial authority.

He said the B.C. marketing plan is based solely on provincial authority and therefore the same conditions do not appear to exist.

He said the B.C. plan will continue so long as there is a sufficient supply of B.C. eggs to fill the market demands and the B.C. board will continue to recognize the claim of B.C. egg producers to this market.

### Retaliation

Manitoba did not really want an egg-marketing board, but established one patterned after Bill 15, passed last May 6 in Quebec's national assembly, which restricted the importation of eggs from other provinces.

The Quebec legislation, aimed at Ontario in retaliation for Ontario's passage of Bill 10 which restricted the importation of Quebec chickens, hurt Manitoba as much as it did Ontario and prompted Manitoba to test the legality of Bill 15.

## Dividends

Hudson's Bay Oil and Gas 25 cents semi-annual payable July 26; record July 6; xd July 2.

Canadian National Bank 18 cents payable Aug. 1; record June 30; xd June 28.

Commonwealth International Corp. 9 cents payable June 29; record and xd June 29.

B.C. Sugar Refinery com 20 cents payable July 30; record July 9; xd July 7.

Du Pont 12½ cents payable July 30; record July 2; xd June 29.

## Toronto Oils

| Stock | Sales | High | Low | Close | Net Ch'ge |
|---|---|---|---|---|---|
| East G | 200 | $15 | 505 | 505 | —10 |
| mines | 300 | 385 | 380 | 380 | — 5 |
| Quasar P | 4700 | 435 | 405 | 435 | +30 |
| anadian | 2000 | $16¾ | 16⅝ | 16⅝ | — ⅛ |
| hland O | 3000 | $10⅝ | 10⅝ | 10⅝ | + ⅛ |
| rk OG | 1100 | 95 | 95 | 95 | |
| OG | 1300 | 675 | 660 | 660 | |
| alor OG | 1300 | 330 | 245 | 330 | +10 |
| ilvert | 4000 | 15 | 15 | 15 | — 1 |
| Pete | 613 | 495 | 490 | 490 | — 5 |
| Pete w | 615 | 285 | 275 | 275 | —10 |
| Dehl | 400 | 405 | 405 | 405 | + 5 |
| Ex Gas | 1600 | 370 | 360 | 370 | + 5 |
| Homesfd | 1425 | 720 | 715 | 715 | |
| Pet | 11250 | 54 | 50 | 54 | — 4 |
| Reserve | 400 | 495 | 490 | 490 | +15 |
| nt Del | 1275 | $14¾ | 14½ | 14⅝ | — ⅛ |
| arter OI | 500 | 625 | 625 | 625 | |
| leflan D | 3710 | 445 | 430 | 445 | +10 |
| ark Can | 1500 | 255 | 250 | 255 | +10 |
| East Cr | 305 | 160 | 160 | 160 | — 6 |
| cce R | 1595 | 180 | 175 | 175 | — 5 |
| namic | 1100 | 104 | 100 | 100 | — 4 |
| ancana | 900 | 380 | 380 | 380 | |
| Plains | 410 | $32½ | 32 | 32 | — ½ |
| Collids | 1379 | 405 | 400 | 400 | —10 |
| uston O | 5300 | 290 | 285 | 285 | + 5 |
| uston w | 2700 | 144 | 136 | 136 | — 7 |
| chief | 2350 | 111 | 110 | 110 | — 1 |
| ill City | 3800 | 165 | 160 | 160 | |
| t Pete | 700 | 310 | 310 | 310 | — 5 |
| Conf | 1900 | 72 | 71 | 71 | |
| Davies | 2000 | 8 | 8 | 8 | |
| Oils | 100 | 610 | 610 | 610 | + 5 |
| Co pr | 225 | 40 | 40 | 40 | |
| rthld | 2500 | 72 | 70 | 70 | — 5 |
| umac | 10845 | 900 | 870 | 875 | —25 |
| akwood P | 236 | 100 | 95 | 100 | |
| n Ocean | 7031 | $16⅛ | 15¾ | 15¾ | |
| rmo | 4600 | 61 | 60 | 60 | |
| nnacle P | 400 | 57 | 57 | 57 | — 1 |
| ace G | 3800 | 137 | 136 | 137 | + 1 |
| nder | z100 | 43 | 43 | 43 | |
| yto Oils | 4100 | 215 | 208 | 215 | + 5 |
| anger | 5201 | $15½ | 15 | 15 | |
| urry Rn | 1205 | $19⅞ | 19⅝ | 19⅝ | — ⅜ |
| ebens | 5000 | 825 | 780 | 785 | — 5 |
| pooner | 3375 | 184 | 181 | 182 | — 3 |
| tal Pet | 1850 | 730 | 715 | 725 | + 5 |
| Can Res | 1400 | 95 | 95 | 95 | + 1 |
| Canso | 1450 | 400 | 390 | 400 | +10 |
| Canso w | 1100 | 140 | 125 | 140 | +15 |
| ster P | 12300 | 173 | 167 | 168 | + 1 |
| ndoo | 1000 | 7½ | 7½ | 7½ | + ½ |
| oyager P | 400 | 400 | 395 | 400 | |
| Decalta | 1820 | 585 | 585 | 585 | |
| orld Wde | 220 | 230 | 230 | 230 | |


ROYAL BANK ANNOUNCEMENT

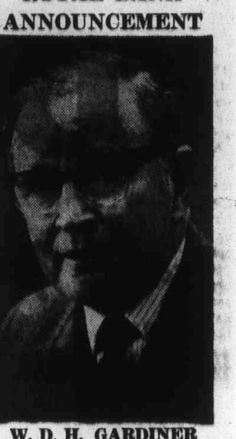

W. D. H. GARDINER

n keeping with the economic rowth of British Columbia ineluding the increasing trade ith countries of the Pacific im, W. D. H. Gardiner, disrict general manager for Britsh Columbia, has been apointed a vice-president of The oyal Bank of Canada. Mr. Gardiner's title will now be ice-President and District Genral Manager, Vancouver. ***

It pays to read Classified for Buying, Selling and Trading

KERS
iness, Not a Sideline
SURANCE LTD.

Insurance Corporation
%
eposits
1306 Douglas Street
Phone: 383-4141
RUST COMPANY
Collect)

Announcement

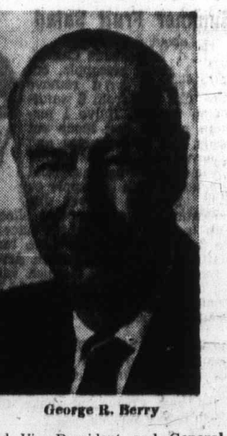

George R. Berry

d Vice-President and General Office of the Metropolitan Life ly 1, 1971, Gilbert W. Fitzhugh, nounced. His appointment will George R. Berry.

General Manager in charge of he past nine years, will retire August 1, 1971, bringing to a n career of 47 years. Throughbeen active in both Canadian ciations. His contribution to the ada have been many and sub-

l with Metropolitan Life since his new appointment served as Canadian Head Office. He is a s and of the Canadian Institute

ian Head Office is in Ottawa, insurance companies, with total da at the end of 1970 of $6.7 ***


*Shot in the Arm*

# Hydro Bond Issue Soon Snapped Up

By HARRY YOUNG
Business Editor

The Canadian bond market was given a shot in the arm Monday when Ontario Hydro managed to put out an issue that went over well with the institutions and was sold out within hours.

The $75,000,000 issue was of 8¼ per cent Ontario Hydro debentures maturing July 21, 1991, and was offered at par.

Local bond dealers said it was the first Canadian loan in several weeks that had met with wide acceptance.

"What is more it was an issue of considerable magnitude for the Canadian market," he said.

Recent bond and debenture issues failed to hold the offering price and some of them were said to be still in the hands of the underwriting groups.

Sell out of the Ontario Hydros had a quick effect on the rest of the market, and many issues, both government and corporation, were up half to three-quarters of a point from Friday.

Belief that the tax reform proposals are dealing less severely with bonds and debentures than had been indicated in the white paper was also a helping factor in the Ontario Hydro issue.

□

### Tugboats Lose

Labor strife, falling lumber sales and general economic difficulties played havoc with the 1970 profits of one of

*Flater*

British Columbia's largest tug boat and towing operators.

Rivtow Straits Ltd. which resulted from the Nov. 16, 1970 merger with Straits Towing and Rivtow Marine Ltd. reported a loss of $296,696 (13 cents a share) during the period.

□

### Vote Catchers

Canadian Business Service, in its initial comments on the budget and tax reform proposals, says some of the offerings appear designed to win a few friends, and votes.

But it is better than the white paper whose proposals says CBS had cast finance Minister Benson as the villain intent on destroying the delicate fabric of all economic effort.

It finds the budget measures expansionary and the proposed tax reforms pragmatic.

The unwelcome guest is the capital gains tax, but it points out that most industrial countries have such a tax and are able to live and even prosper with it.

□

### Back to B.C.

Former manager of Crofton Pulp and Paper Mill, G. G. Flater is returning to British Columbia Forest Products Ltd. as vice-president, pulp and paper, after holding a senior position in eastern Canada for the past two years.

He succeeds D. H. Baker who becomes senior consultant for the company's pulp, paper and related operations.

□

### Offer Rejected

Directors of Acres Ltd. have recommended rejection of an offer by Slater Steel Industries Ltd. for control of the company.

In a letter to shareholders, Acres said it was the second attempt by Slater and that the second offer "was on less favorable terms and could not be recommended for acceptance."

The first offer was to buy the shares at prices ranging from $16 to $20 conditional on Acres selling off its engineering consultant business. The second was at $15 a share provided 1 million shares were deposited.

## Putting the Squeeze on Old Cars

Yesterday's dream-chariot sex symbols are today's junk as one can see from this pile of crushed cars at Capital Iron on Store Street. Trunk hoods, left, belong to cars waiting to be compressed.—(Barry Casson).

# Wheat Board May Market More Grains

OTTAWA (CP) — Prairie grain farmers may be asked, possibly sometime next fall, whether they want the Canadian wheat board to take over the marketing of rapeseed, flax and rye.

Otto Lang, minister responsible for the board, presented legislation in the Commons Monday that would place the three under the federal marketing agency's regulation if farmers favor the idea in a plebiscite.

The legislation, given first reading, resulted from a June 18 agreement in a closed Commons agriculture committee meeting on the whole question of amending the Canadian Wheat Board Act.

A bill amending the act, introduced in April, would have allowed the government to include the three under the board by proclamation if the need arose, but Conservative MPs wanted more than Mr. Lang's assurance it would not be done without the consent of farmers.

In an April 21 statement, the Conservative agricultural caucus said the fact that the crops could be brought under the board by proclamation was "only another step on the way to giving complete government domination over agriculture.

At present the board markets wheat, barley and oats.

Said the April Conservative statement: "In view of the fact that past wheat board performance in the handling and selling of grain both domestically and for export has been something less than spectacular, we would recommend that this measure not be considered until a consensus of opinion has been arrived at by producers and their organizations."

Following the closed committee session June 18, Gerald Cobbe (L — Portage) introduced an amendment removing the three grains from the amending bill on the understanding that separate legislation calling for a plebiscite on the question would be introduced.

The committee then easily passed the rest of the bill which, primarily, makes the Wheat Board Act conform to changes already made in Canada's grain marketing system.


BURRARD DRY DOCK

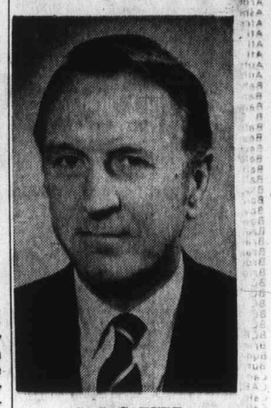

G. G. C. KERR

Burrard Dry Dock Company announces the appointment of Mr. G. G. C. Kerr as Secretary-Treasurer of the company and its subsidiaries, Yarrows Limited and Quadra Steel Limited. Mr. Kerr, who assumes his new responsibilities after a number of years as Chief Accountant of the Burrard Dry Dock Company, is a member of the Institute of Chartered Accountants of British Columbia and the Institute of Chartered Accountants of Scotland. ***

'ONE-WRITE' SYSTEMS
For IMMEDIATE Service
386-7728
J. R. PIPES
BUSINESS SYSTEMS LTD.
Forms Printed in Victoria

ADVERTISING PRODUCTION EXECUTIVE
Age 23, seeks position with production department in television, radio or agency. Excellent References.
Phone Mr. Inness, Mornings, at 383-4598


B.C. Not Affected

# Supreme Court Test Cracks Egg Case

By BUD THOMAS
Canadian Press Staff Writer

Some of the bitter opposition to the federal government's proposed national farm marketing board bill was tempered Monday by a Supreme Court of Canada ruling that Manitoba cannot set up an egg-marketing board that would limit free trade between provinces.

The unanimous Supreme Court decision met with wide applause, the loudest of which came from Manitoba, but left many national marketing board detractors in a quandry and several provincial marketing board officials questioning the legality of their operations.

### No Affect

But Ed Morgan, executive-secretary of the British Columbia Egg Marketing Board, said the ruling does not affect the operation of the B.C. board.

Morgan said the point of view of the B.C. board is that because the Manitoba board is a hypothetical scheme, a carbon copy of Quebec's, both schemes are a mixture of federal and provincial authority.

He said the B.C. marketing plan is based solely on provincial authority and therefore the same conditions do not appear to exist.

He said the B.C. plan will continue so long as there is a sufficient supply of B.C. eggs to fill the market demands and the B.C. board will continue to recognize the claim of B.C. egg producers to this market.

### Retaliation

Manitoba did not really want an egg-marketing board, but established one patterned after Bill 15, passed last May 6 in Quebec's national assembly, which restricted the importation of eggs from other provinces.

The Quebec legislation, aimed at Ontario in retaliation for Ontario's passage of Bill 19 which restricted the impertation of Quebec chickens, hurt Manitoba as much as it did Ontario and prompted Manitoba to test the legality of Bill 15.

Manitoba exports about 60 per cent of its annual egg production, about 500,000 dozen eggs each week, and was hard-hit by the Quebec bill.

Reaction to the Supreme Court ruling varied from a wait-and-see attitude by Fedco, Quebec's egg marketing agency which was Manitoba's target, to a widespread call for a national body to ensure fair trade and equitable prices for eggs and poultry across the country.

According to at least two marketing board officials, the ramifications of the Supreme Court decision could be almost endless.

Brian Ellsworth, secretary-manager of the Ontario Egg and Fowl Marketing Board, said his initial reaction was that the Supreme Court did not satisfactorily answer questions of jurisdiction provinces have in regulating the importing and exporting of agricultural products.

The Supreme Court judgment said in part the Manitoba board "is designed to restrict or limit the free flow of trade between provinces as such.

"Because of that, it constitutes an invasion of the exclusive legislative authority of the Parliament of Canada over the matter of the regulation of trade and commerce."

### Invasion

Ellsworth said if this was the case, then it should follow that the import, export and production of other commodities regulated by provinces such as "liquor, tobacco and maybe even auto licences" might be interpreted as an "invasion" of Parliament's right to regulate interprovincial trade and commerce.

Therefore, he said, a body such as the national farm marketing board, proposed by the federal government and opposed by most government opposition members and at least 60,000 farmers, would do much "to bring about some order in the market."

Ellsworth sees the proposed national farm marketing board as a necessity and said in light of the Supreme Court ruling it would have even more power if it comes into existence.

### Leads Fight

Jack Horner, Progressive Conservative member of Parliament for Crowfoot and leade of the fight against the proposed marketing board bill, said Monday he was pleased with the ruling and that he would now favor passage of the bill "if every province" is represented on the board.

"I think it's the only way it's going to work."

Horner described the Ontario and Quebec marketing bills as "illegal" if chickens or eggs are refused import by either province, and said it would be up to the federal government to step in if the Supreme Court ruling is violated by further provincial restrictions.

John Jansen, an official of the Ontario Chicken Marketing Board, said "the question is how the provincial governments will react" to the court ruling, and said that the federal government control over interprovincial trade could be "delegated" to provinces.

Mark Rose, New Democratic Party member of Parliament for Fraser Valley West and another fierce opponent of the proposed farm bill, said he would favor a national farm marketing board if it dealt only with eggs and poultry.

### Too Early

Meanwhile, Sam Uskiw, a happy Manitoba agriculture minister, said it was too early to tell whether the ruling would bring quick relief to egg producers in his province, and added:

"It's my hope now that the powers that be in Ottawa will take cognizance of interference in interprovincial trade, to the point where they will act very quickly if such interferenee takes place in the future."

A spokesman for the Ontario agriculture department said it would depend "on the wording of the Supreme Court ruling" whether the Ontario Farm Products Marketing Act also will be considered unconstitutional.

He said, however, that Ontario's legislation had "the same effect" of that proposed by Manitoba.

## Dividends

Hudson's Bay Oil and Gas 25 cents semi-annual payable July 26; record July 6; xd July 2.

Canadian National Bank 18 cents payable Aug. 1; record June 30; xd June 28.

Commonwealth International Corp. 9 cents payable June 29; record and xd June 29.

B.C. Sugar Refinery com 20 cents payable July 30; record July 9; xd July 7.

Du Pont 12½ cents payable July 30; record July 2; xd June 29.

## Cheaper Flights Sought

MONTREAL (CP) — A spokesman for the International Air Transport Association shrugged off as "publicity" Monday published reports that four member airlines may leave the organization if their demands for cut-rate transatlantic fares are not met.

H. Don Reynolds, chairman of the IATA traffic conferences, was referring to reports that Air Canada, British Overseas Airways Corp., Pan American Airways and Trans World Airlines are seeking a $180 North America-London round-trip excursion air fare.

Purchasers of such fares would pay the full amount 90 days, non-refundable, in advance of the flight.

Speaking at a news conference on the eve of today's North Atlantic region air fares conference in Montreal, Mr. Reynolds said he did not see how one such fare proposal could be seen as disrupting the conference, which is to deal with some 200 proposals.

## Construction Up, Down

OTTAWA (CP) — Construction started last month on 15,180 new houses and apartments, 80 per cent more than in May last year but down from this year's April figure of 16,597, Central Mortgage and Housing Corp., reported Monday.

The federal housing agency said construction starts last month ran at an annual rate of 204,200 for all Canada, easing off sharply from the rate of 253,100 established in April. CMHC said the April rate was unusually high and "unsustainable."

*Capital Gains Tax*

# Day of Reckoning Still a Mystery

OTTAWA (CP) — The date of Valuation Day for the pending capital gains tax won't be disclosed before Wednesday when the Commons rises for summer recess, Finance Minister Edgar Benson said Monday.

He declined to be any more specific in response to questions from Alfred D. Hales PC-Wellington in a Commons exchange.

Valuation Day will be arbitrarily selected by the government as the date to set the value of assets on which capital gains tax will be paid after Jan. 1. Such property will include real estate, stocks and antiques but exclude the taxpayer's main residence and up to one acre of surrounding land, with exceptions for farmers.

The tax rate would be half the capital gain on sale of such assets, at personal income tax rates.

The June 18 budget said that Valuation Day will be selected some time before Jan. 1 and announced after it has been selected.

Benson told Hales the date will be announced in the Commons if the Commons is sitting.

## Bay Plans New Store

WINNIPEG (CP) — D. H. Pitt, general manager of the Hudson's Bay Co.'s northern stores department, said the company has purchased 46,000 square feet of property in Fort St. John.

Pitt said the property was purchased earlier this month because the present store in Fort St. John, located near the new property, covers an area of only 11,000 square feet.

He said the company plans to build a new store on the recently acquired property next year.


ROYAL TRUST
MANAGED FUNDS

| June 1971 | Unit Value |
|---|---|
| "A" Fund | $13.2991 |
| "B" Fund | $ 6.5528 |
| "C" Fund | $14.7367 |
| "M" Fund | $ 9.0069 |

With confidence, place your property in the hands of CADBORO BAY REALTY 477-8477

It's Delicious! POOR BOY LUNCHEON
(Self-Serve 12 'til 2 Mon. to Fri.)
Choice of hot plate and Beverage.
99c
McPHERSON
Seafood and Steakhouse
Centennial Square 388-4141

INVESTMENT COUNSEL
P. A. NASH LTD.
604—880 DOUGLAS ST.
385-0052
Independent Investment Advice

ROYAL TRUST
Have Increased The Interest Rates On
GUARANTEED INVESTMENT RECEIPTS
to
8%
On 5 Year Certificates
Fully Guaranteed by Canada's Largest Trust Co.
A member of Canada Deposit Insurance Corporation
1205 GOVERNMENT ST. AT VIEW
PHONE 388-4311

ALUMINUM SCREENS—DOORS WINDOWS
SPECIALTY FINISHERS
382-4612

GENERAL MANAGER
required for the
Victoria Symphony Society
POSITION—involves all duties associated with the administration of a symphony orchestra.
QUALIFICATIONS — background of management in artistic organizations desirable but not essential; initiative, managerial and executive ability essential; facility in speaking and writing; aptitude in dealing with people.
Please reply in writing giving full details of experience and personal data to 1960 Lansdowne Road, Victoria, B.C.

HAS YOUR RENT GONE UP?
New tax reforms and increased costs to apartment owners are bound to seriously escalate rents in the Greater Victoria area. Why not protect yourself now by purchasing your own condominium while prices are still low!
Open House Daily
10:30 to 5 p.m.
Sat. and Sun.
1:30 to 5 p.m.
1-BEDROOM CONDOMINIUMS
From
$12,400.
Name Your Down Payment
737 FORT ST.
BOULTBEE SWEET REALTY LTD
PHONE 388-5561
JOHN WATSON
305 MICHIGAN ST.
CORNER OF OSWEGO
ALEX DAVYDUKE
118 CROFT ST.
Near Niagara
• Tremendous Seaviews
• Stove and Fridge Included
• Curtains — Drapes
• Wall-to-Wall Carpeting
• Walking distance to the sea and downtown
• Very close to shopping and bus service
• A YORKSHIRE TRUST AFFILIATE •

## Never Much Room To Roam

Pele, Brazil's great soccer star, seldom gets much room to roam. It was again the case Sunday when Santos played to 1-1 draw with Bologna of Italy in match in Jersey City. The Italians continually put their best foot forward and instances such as above were numerous. However, tying goal came on rebound of great shot taken by Pele only six minutes from time, Crowd of 21,400 watched action featured by the assiduous, and often questionable, marking of Pele.

# Supreme Court Ruling Makes Clay Free Man

WASHINGTON (UPI) — Former heavyweight champion Cassius Clay scored a unanimous decision over the Justice Department Monday when the Supreme Court ruled, 8-0, to throw out his conviction of draft evasion and a five-year prison term.

"Thanks to Allah," Clay exclaimed in Chicago when he learned that the court had ruled that as a Black Muslim minister he was indeed a conscientious objector on religious grounds within the legal definition of the term.

Clay said he learned of the court's verdict "when some fellow ran out of his store with tears in his eyes and said 'you're free, you're free. The Supreme Court said so.'

"He grabbed me and hugged me," Clay said. "I'm going to say another prayer thanking Allah. I said one already. I knew the decision was coming, but it came earlier than I expected."

On April 28, 1967, Clay refused to take the required step forward during induction ceremonies in Houston and on June 20, 1967, he was convicted of draft evasion, fined $10,000 and sentenced to five years in prison.

The long court proceedings came to an end with the Supreme Court declaring that he had met all three tests for conscientious objector status.

**CASSIUS WAS PASSED**

"In order to qualify for classification," the court ruled, a man "must show that he is conscientiously opposed to war in any form . . . he must show that this opposition is based on religious training and belief, as the term has been construed in our decisions. And he must show that this objection is sincere."

The verdict in Clay's favor enables him to go through with a July 26 bout in Houston's Astrodome against Jimmy Ellis. If his conviction had been upheld, he would have had to serve the prison term. And, at age 29, his boxing career would undoubtedly have been ended.

**ONE STOOD ASIDE**

Only eight of the Chief Justices participated in the unsigned verdict. Justice Thurgood Marshall had disqualified himself because since he had been active in the Justice Department at the time the government first took action against Clay.

Justice William O. Douglas said that Clay's statements that he would, if necessary, fight against non-believers of the Moslem faith was based on the religion's teachings and should not be held against him.

"What Clay's testimony adds up to is that he believes only in war as sanctioned by the Koran, that is to say, a religious war against non-believers," Douglas said. "All other wars are unjust."

Thus, Douglas said, the situation "puts Clay in a class honored by the First Amendment, even though those schooled in a different conception of 'just' may find it quite irrational.

The government had contended that Clay's objector-status was politically motivated, that he would not fight in Viet Nam or a "white man's war" but would fight other wars. It was also pointed out that he had failed to claim conscientious objector status until faced with imminent induction.

**PRICE WAS HIGH**

When Clay refused induction, he was stripped of his title by a various state athletic commissions and world boxing organizations.

He returned to the ring against Jerry Quarry in October 1970, winning in the third round at Atlanta, then defeated Oscar Bonavena on a 15th round knockout in New York. On March 8 of this year, he was defeated by Joe Frazier during 15 rounds in a match which paired two unbeaten heavyweight "champions" with each receiving a record $2.5 million.

*Cassius strolls with wife Belinda following announcement of decision*

# Coach Forecasts Wide-Open Game

MONTREAL (CP) — Jim Duncan, coach of this year's Canadian Football league all-stars, looks for a crowd-pleasing passing game tonight when his squad tackles the defending Grey Cup champion Montreal Alouettes here.

**HE'S STRONGER**

Duncan, whose Calgary Stampeders of the Western Football Conference lost the Grey Cup decision to Sam Etcheverry's Eastern Conference Alouettes last November, has the cream of the other eight CFL clubs to work with this time out.

"My guess would be both teams will be forced into the air early and that usually provides the kind of football the fans like to see," Duncan said.

The All-Star roster was completed Sunday when Ken Sugarman finally made the scene. Sugarman, from B.C. Lions, had been nicked by a virus and listed as a possible no-show.

**HERM IS READY**

There was also talk earlier that big Herm Harrison, the Stampeders' fine pass-catcher, was injured and might miss tonight's game.

"It was really just a soreness in the ankles," Harrison said. "There really isn't any reason I can't play."

The All-Stars have a 32-man roster working out twice a day at Loyola College, while the Alouettes will put 36 men in uniform for the engagement from their pre-season training camp at nearby Vaudreuil.

At the moment it appears that the Alouettes will be without defensive end Steve Booras, sidelined with a hamstring strain for one week.

Also missing will be wide receiver Ted Alflen who scored one of Montreal's Grey Cup touchdowns against the Stamps last year. Alflen was cut by the Als Monday.

**Today's CFL All-Star game will be telecast on Channel 8 starting at 5 p.m.**

The absence of Booras will give Etcheverry a chance to assess further a pair of newcomers in Joe Blake and Barry Brink.

# Minstrel Boy Scores In Vancouver Feature

VANCOUVER (CP) — Basil Frazier gave mild urging to favored Minstrel Boy and rode to a three-length victory in the $3,150-added Youthful Purse at Exhibition Park Monday.

The two-year-old, trained by A. J. Payne, ran the six and one-half furlongs on a slow track in time of 1:20 1-5 to pay $4.70, $3.00 and $2.60. Alan Cuthbertson guided Lying Pennant in for place to pay $3.10 and $2.60.

First Race — $1,550, claiming, three-and-four-year-olds, six and one-half furlongs:
Marnee's Gem (Chabera) $31.00 $8.40 $7.10
Petite Mem (J. Arnold) 4.10 3.10
Steam Puff (Ray) 4.50
Also ran: Enjoyable, Miss Talent, Consistently Rapid, Sport Model, La Soeur Anne, Roberts Bank. Time 1:20 3-5.
Quinella paid $45.30.

Second Race — $1,550, claiming, two-year-olds, three furlongs and 150 yards:
Treasure Mill (Swatuk) $6.50 $3.90 $3.20
Bender's Belle (Cuthbertson) 4.30 3.90
Woody's Colleen (McMahon) 6.10
Also ran: Alert's Image, Soupy C., Konni Lake, Laura R. Friday's Flag, Triple Lea, Willies Dort. Time :44.

Third Race — $1,550, claiming, three-year-olds, six and one-half furlongs:
B. D. Bam (Smith) $4.50 $3.40 $2.70
Little Magog (J. Arnold) 6.90 4.90
O'Gila (Hocken) 3.70
Also ran: Blessed Star, Daily Rounds, Avons Alibhai, Sure Jewel, Previa, Snappy Boots, First Theory. Time 1:21 1-5.

Fourth Race — $1,550, claiming, four-year-olds and up, six and one-half furlongs:
Keibo (Swatuk) $13.10 $6.30 $4.00
Mystic Act (J. Arnold) 10.40 5.70
Glencar (Inda) 3.50
Also ran: Peter Pit, Missand, Sikanni Chief, Hard Bidder, Sirinki, Notable Roman, High Magi. Time 1:20 1-5.
Exacta paid $148.40.

Fifth Race — $1,800, claiming, three-year-olds, six and one-half furlongs:
Nelly Schmidt (Cuthbertson) $7.50 $4.40 $2.90
Royal Deal (Swatuk) 8.50 4.70
Milda Perle (Smith) 3.00
Also ran: Aldergrove, The World is Round, Pompey's Pillar, Music Melody. Time 1:19 1-5.

Sixth Race — $1,550, claiming, three-and-four-year-olds, six and one-half furlongs:
Fleets Treasure (Smith) $37.70 $11.60 $7.80
Blue Cuillin (Swatuk) 4.50 3.10
Chill Pepper (Brownell) 8.90
Also ran: Lucky Look, Empire Prince, Fire Opal, Omoline, Erinmore, Cinco C. Sat Your Sights. Time 1:19 3-5.
Exacta paid $103.

Seventh Race — $1,800, claiming, three-year-olds and up, one and one-sixteenth mile:
Supreme Voyage (Swatuk) $5.30 $3.10 $2.30
Victory Court (Salas) 4.40 2.50
Mr. J. A. D. (Cuthbertson) 2.30
Also ran: Lucky Spin, Amawebb, Dixie Gent. Time 1:47 1-5.

Eighth Race — $3,150-added handicap; two-year-olds, six and one-half furlongs:
Minstrel Boy (Frazier) $4.70 $3.00 $2.60
Flying Pennant (Cuthbertson) 3.10 2.60
Blue Candle (J. Arnold) 2.90
Also ran: Great Guns Rose, Jimmy McD., Edifhs Boy, Tattos. Time 1:20 1-5.

Ninth Race — $1,700, claiming, four-year-olds and up, one and one-sixteenth mile:
Supreme Trust (Inda) $20.80 $12.90 $4.30
Fabulous Willie (Smith) 6.20 3.30
Control Me (Swatuk) 3.00
Also ran: Duffy Hill, Duchess Mac, Beauties Beau, Dark Note, Laurick, Jeffaway. Time 1:48 4-5.
Quinella paid $66.80.
Attendance $190. Mutuel handle $293,678.

# Color the Cardinals Blue for June

San Francisco Giants may be having some of their usual June troubles but this has been a kind month for them compared to what has happened to St. Louis Cardinals.

Tops in their league in May with a 19-6 start, the Redbirds have lost 21 of 28 games this month and are now in fourth place in the National League East and 10½ games behind the rampaging Pittsburgh Pirates.

The Pirates, who have been getting the hitting to go along with improved pitching, dealt the Cardinals a 11-5 trimming Monday night with Jose Pagan and Manny Sanguillen leading a 15-hit attack.

Sanguillen hit a three-run triple in the five-run first inning and Pagan, who hit two home runs Sunday to help salvage the second game of a doubleheader in Philadelphia, hit three singles.

Joe Torre, the league's leading hitter, connected for a two-run homer in the third inning to get the Cards to 3-5 but the Pirates came back in the fourth inning with a six-run splurge.

Victory enabled the Pirates to stay four games ahead of New York Mets, who bested the Phillies, 3-1, with Gary Gentry pitching a four-hitter and Ken Boswell providing the winning runs with a two-run, eighth-inning single.

The Mets lost a half game on Sunday when they were ambushed, 12-4, in Montreal. The Expos scored seven times in the first inning and John Stohmayer eased to his first win of the season.

But the joy in Montreal was short-lived, the Cincinnati Reds moving in Monday to sweep a doubleheader, 4-3 and 5-4.

Pittsburgh had pitching troubles Sunday but Willie Stargell set a league record in the first game, lost by the Pirates, 4-8. Stargell became the first National League player to hit as many as 28 home runs before the end of June and has fans talking about a possible season's record.

Babe Ruth, who twice hit 30 home runs before July, didn't hit his 28th until July 9 the year (1927) he managed his historic 60 home runs. And Roger Maris, who broke that record with 61 in 1961, didn't hit No. 28 until July 1.

**DODGERS CLOSE IN**

Meanwhile, things were tightening up in the Western Division, where San Francisco Giants have had their lead cut to five and a half games by the surging Los Angeles Dodgers.

The Dodgers, who gained a half game Saturday and a full game Sunday, picked up another game Monday.

They took Chicago Cubs, 6-4, while San Diego Padres knocked off the Giants, 6-2, and handed Juan Marichal his fifth defeat.

A four-run fifth inning featuring a three-run double by Dave Campbell was the difference.

Veteran left hander Al Dowining, who lasted until the seventh inning, got credit for the Los Angeles victory, his ninth in 13 decisions.

★ ★ ★

NATIONAL LEAGUE

| Eastern Division | W | L | Pct. | GBL |
|---|---|---|---|---|
| Pittsburgh | 49 | 27 | .645 | |
| New York | 43 | 29 | .597 | 4 |
| Chicago | 37 | 36 | .507 | 10½ |
| St. Louis | 39 | 38 | .506 | 10½ |
| Philadelphia | 30 | 44 | .405 | 18 |
| Montreal | 29 | 43 | .403 | 18 |

| Western Division | W | L | Pct. | GBL |
|---|---|---|---|---|
| San Francisco | 49 | 28 | .636 | |
| Los Angeles | 43 | 33 | .566 | 5½ |
| Houston | 37 | 38 | .493 | 11 |
| Cincinnati | 35 | 43 | .449 | 14½ |
| Atlanta | 34 | 45 | .444 | 15 |
| San Diego | 27 | 50 | .351 | 22 |

Pittsburgh 500 600 000—11 15 0
St. Louis 012 000 002— 5 13 0
Moose 6-4 and Sanguillen; Reuss 6-8, Reynolds (4), Taylor (4), Patterson (8) and McMerthey. Home run: St. Louis—Torre (11th).

New York 000 001 020— 3 11 0
Philadelphia 000 010 000— 1 4 0
Gentry 7-5 and Grote; Wise 8-5 and McCarver. Home run: New York — Agee (7th).

Los Angeles 103 101 000— 6 16 0
Chicago 010 000 201— 4 11 0
Downing 9-4, Mikkelsen (7), Brewer (9) and Haller; Pappas 7-8, Decker (7), Newman (8), Regan (9) and Cannizzaro. Home runs: Los Angeles — Crawford (2nd); Chicago — Hickman (12th).

Cincinnati 010 111 000— 4 13 1
Montreal 000 002 010— 3 8 2
Gullett 9-2, Carroll (8), Gibbon (8) and Corrales; Stoneman 9-7, Raymond (6), Reed (8) and Bateman. Home runs: Cincinnati— May (19th). Foster (5th); Montreal — Laboy (1st).
Second game —
Cincinnati 000 003 101— 5 13 0
Montreal 002 002 000— 4 9 5
Grimsley, Carroll 4-2 (7), Granger (9), Gibbon (9) and Bench, Corrales (9); Morton, Marshall (7), Raymond 1-5 (9) and Boccabella. Home runs: Cincinnati— May (20th); Montreal — Hunt (3rd).

San Francisco 001 010 000— 2 9 1
San Diego 000 040 11x— 6 9 0
Marichal 10-5, McMahon (8) and Dietz; Kirby 6-5 and Barton. Home run: San Diego — Spiezio (3rd).

Atlanta 020 000 030 — 5 8 3
Houston 204 000 00x— 6 9 0
Barber 0-1, Upshaw (8) and King; Wilson 6-5 and Hiatt.
Second game —
Atlanta 101 100 000— 4 8 0
Houston 000 210 30x— 6 11 2
Nash 5-5, Priddy (7) and Didier; Blasingame, Ray 4-1 (4), Culver (8) and Edwards. Home run: Houston — Cedeno (4th).

SUNDAY

San Diego 2, Los Angeles 7.
Chicago 4, St. Louis 1.
New York 4, Montreal 12.
Pittsburgh 4-10, Philadelphia 8-9.
Cincinnati 7, Atlanta 5.
San Francisco 2, Houston 5.

# Red Sox in Hot Pursuit As Orioles Slow Down

Baltimore Orioles not yet the consistent club they were last season, are getting another argument for the lead in the American League East.

The defending champions, who romped past Cincinnati Reds in the world series last fall, appeared to have taken charge after a slow start but Boston Red Sox are again in hot pursuit.

The Bosox, who completed a series sweep over the Orioles with a 3-1 Sunday victory, clipped the margin to four and a half games on Monday by blasting past Washington Senators, 10-4.

With the Orioles unable to come to a decision in Baltimore, where their struggle with Detroit's still-hopeful Tigers was a 4-4 tie when curfew ended it after 13 innings, the Red Sox are now within four and a half games. And the Tigers are only a half game further back.

John Kennedy, a mid-game replacement, hit a seventh-inning home run to give Boston a 3-3 tie and squeezed in another run when the Red Sox broke things wide open in the eighth inning with a seven-run surge.

**IT WAS CLOSE**

Grioles just managed to avoid defeat, scoring four runs in the ninth inning with Brooks Robinson capping the rally with a three-run, two-out homer.

Bill Freehan and Al Kaline hit two-run homers for the Tigers and Mickey Lolich appeared to be in control when the Orioles suddenly erupted.

Oakland Athletics held their 11-game bulge in the Western Division, edging past Minnesota Twins, 6-4, on the hitting of Reggie Jackson and Joe Rudi.

Jackson hit two doubles and drove in two runs while Rudi had a double and a single and scored twice while batting in a third run.

**ROYALS WIN**

Kansas City Royals, who took a run at the Athletics earlier this month, improved their hold on second place with a 3-0 win over California Angels. It was pitched by rookie Paul Splittorff, who beat the Angels, 6-1, with a five-hitter 10 days ago.

On Sunday, the Royals marked time by splitting a dounleheader with the Athletics.

★ ★ ★

AMERICAN LEAGUE

| Eastern Division | W | L | Pct. | GBL |
|---|---|---|---|---|
| Baltimore | 45 | 26 | .634 | |
| Boston | 41 | 31 | .569 | 4½ |
| Detroit | 41 | 32 | .562 | 5 |
| Cleveland | 34 | 39 | .466 | 12 |
| New York | 34 | 41 | .453 | 13 |
| Washington | 26 | 46 | .361 | 19½ |

| Western Division | W | L | Pct. | GBL |
|---|---|---|---|---|
| Oakland | 50 | 24 | .676 | |
| Kansas City | 37 | 33 | .529 | 11 |
| Minnesota | 36 | 39 | .480 | 14½ |
| California | 34 | 44 | .436 | 18 |
| Milwaukee | 30 | 40 | .429 | 18 |
| Chicago | 28 | 41 | .406 | 19½ |

Cleveland 000 000 003— 3 7 0
New York 000 000 000— 0 7 2
Lamb 5-3, Mingori (9) and Fosse; Peterson 6-7 and Gibbs.
Second game —
Cleveland 000 010 121— 5 14 0
New York 200 000 000— 2 5 2
Hand, Hennigan 3-2 (7), Farmer (8), Mingori (8) and Fosse; Hardin, McDaniel 3-7 (7), Aker (9) and Munson.

Washington 000 300 001— 4 9 1
Boston 101 000 17x—10 13 0
Brown, Riddleberger (7), Cox 2-4 (7), Lindblad (8) and Billings; Tiant, Lee (5), Bolin 2-2 (7), Tatum (9) and Montgomery. Home runs: Boston — Griffin (1st), Kennedy (1st), Petrocelli (11th).

Detroit 002 000 200 000 0— 4 12 0
Baltimore 000 000 004 000 0— 4 7 2
Game suspended because of curfew.
Lolich and Freehan, Lamont (13); McNally, Dukas (7), Watt (10), Hall (11) and Etcheberren. Home runs: Detroit — Freehan (8th), Kaline (8th); Baltimore — B. Robinson (8th).

Kansas City 012 000 000— 3 10 1
California 000 000 000— 0 7 0
Splittorff 3-1 and Kirkpatrick; Reyes 6-3, Fisher (7), Queen (9) and Moses.

Chicago 000 013 000— 4 12 1
Milwaukee 510 000 01x— 7 8 0
Romo 1-6, Kelley (1), Magnuson (5), Johnson (7) and Egan; Hannan 2-1, Morris (4), Sanders (7) and Rodriguez. Home runs: Chicago — McKinney (4th), Melton (15th).

Minnesota 000 200 200— 4 9 0
Oakland 201 200 01x— 6 11 1
Blyleven 7-1, Perranoski (7) and Mitterwald; Dobson 5-0, Knowles (7), Fingers (8) and Duncan, Tischinski (8). Home runs: Minnesota — Reese (4th), Oliva (18th).

SUNDAY

Washington 2-8, New York 1-0.
Cleveland 3, Detroit 1.
Baltimore 1, Boston 3.
Milwaukee 1-6, Minnesota 2-5.
California 2-12, Chicago 1-3.
Kansas City 0-4, Oakland 3-3.


The Original Knight
SOLUNAR TABLES
When To Fish Or Hunt

According to the Solunar Tables calculated for this area, the best times for hunting and fishing today and tomorrow will be as follows (Times shown are Pacific Daylight Time):

TODAY

| A.M. Minor | A.M. Major | P.M. Minor | P.M. Major |
|---|---|---|---|
| 10:55 | 5:00 | 11:10 | 5:20 |

TOMORROW

| | | | |
|---|---|---|---|
| 11:35 | 5:45 | 11:55 | 6:05 |

Major solunar periods, lasting 1½ to 2 hours, dark type.
Minor periods, shorter in duration, light type.


*Half Game Out*

# Movers Threaten

| | W | L | Pct. | GBL |
|---|---|---|---|---|
| Farmer Construction | 9 | 5 | .643 | |
| Greaves Movers | 8 | 5 | .615 | ½ |
| Gorge Hotel | 5 | 7 | .417 | 3 |
| Al's Home Service | 4 | 9 | .308 | 4½ |

Greaves Movers moved within a half-game of leading Farmer Construction in the Victoria Senior Amateur Baseball League with a 2-1 win over Al's Home Service Monday night at Royal Athletic Park.

Don Lambourne's two-out double in the seventh inning scored Bob Bowles from second base with the winning run. Bowles got on with a single and went to second base on Bob Butcher's two-out single.

It was the third win without a loss this season for Dave Graas, who matched five-hitters with losing-pitcher Bruce Rands.

Als' Home Service 000 010 0— 1 5 2
Greaves Movers 000 001 1— 2 5 0
Bruce Rands 1-2 and Don Burrows; Dave Graas 3-0 and Tom Robertson.

# Juvenile Baseball

Results of games played Monday and Sunday in juvenile baseball:

COLT
Smith Cedar 10, Vista Social 3.
PONY
Layritz
Reliable Transfer 5, Royal Trust 4.
BABE RUTH
Saanich Evening Optimists
Marigold Nurseries 12, Patterson Construction 1.
Cosmopolitan
Cedar Hill Nurseries 3, Frank Browne Ltd. 1.
LITTLE LEAGUE
Gordon Head
Acme Painting 17, University Heights Esso 6 (playoff final).
Layritz
(Majors)
Goldies 3, Royals 2 (playoff final).
(Minors)
Pirates 11, '59ers 8 (playoff final).
SUNDAY
PONY
Layritz
Evening Optimists 11, Reliable Transfer 4.
Big Barn 11, Tudor Seafoods 1.
Carnarvon
One-Stop Tigers 4, Evening Optimists 3.
BABE RUTH
Saanich Evening Optimists
Marigold Nurseries 4, Evening Optimists 0.
LITTLE LEAGUE
Gordon Head
University Heights Esso 7, Cablevision 5.

# Innkeepers Argue About League Lead

| | W | L | T | Pts |
|---|---|---|---|---|
| Langford Drywall | 13 | 3 | 0 | 26 |
| Century Inn | 12 | 4 | 0 | 24 |
| Bell's Men's Wear | 10 | 6 | 0 | 20 |
| Colwood Inn | 8 | 7 | 0 | 16 |
| Sooke Merchants | 6 | 8 | 0 | 12 |
| Labatts | 6 | 10 | 0 | 12 |
| William Head | 4 | 10 | 0 | 8 |
| Gilmour Construction | 3 | 14 | 0 | 6 |

Langford Drywall are doing their best to pull away from the rest of the Stuffy McGinnis Softball League but are experiencing a lot of trouble with Century Inn.

Langford swept a doubleheader from Gilmour Construction Sunday, 10-8 and 3-2, but Century Inn remained within two points of the leaders with a 9-3 win over Bell's Men's Wear Monday night at Heywood Avenue Park.

Sooke Merchants stopped fourth-place Colwood Inn at Sooke Athletic Park Monday night, 7-1. The win moved Sooke into a fifth-place tie with Labatts.

Century Inn 043 000 2— 9 12 3
Bell's Men's Wear 000 003 0— 3 4 4
Red Penston, Mike Cox (6) and Don Klishaw; Steve Ross, Eric Peterson (3) and John Devlin. Home run: Bell's — Tom Bourne.

Colwood Inn 000 100 0— 1 6 4
Sooke Merchants 011 410 x— 7 7 3
Bob Caudwell, Ron Shaw and Lyle Campbell, Cliff Emery (4); Wayne Stolth, Ron Fedosenko (4) and Ted Benner.

SUNDAY

Langford Drywall 000 132 4—10 11 3
Gilmour Const. 402 110 0— 8 8 1
Wade Burns, Mel Nelson (3) and Cec Ferguson, Barry Moen (7); Bob Dobish, Bob Walton (7) and Jeep Beaulieu.
Second Game—
Gilmour Const. 000 200 0—2 5 1
Langford Drywall 000 102 x—3 7 2
Bob Walton and Jeep Beaulieu; Warner Smith, Mel Nelson (6) and Cec Ferguson.

# Seaboards Mark Up Extra-Innings Win

| | W | L | Pct. | GBL |
|---|---|---|---|---|
| Bate Construction | 10 | 4 | .714 | |
| Seaboard Construction | 7 | 7 | .500 | 3 |
| Strathcona Hotel | 3 | 9 | .250 | 6 |

Gary McGinnis tripled and scored on Pete Isaacson's single to give Seaboard Construction a 2-1, extra-innings win over Strathcona Hotel in a Victoria Major Men's Softball League game at Central Park.

Winning-pitcher Barry Wilkin and Strathcona's Bill Polz both struck out nine batters. Polz issued two bases on balls, one more than Wilkins.

Strathcona Hotel 010 000 000— 1 5 1
Seaboard Const'n 000 010 001— 2 7 2
Bill Polz and Wayne King; Barry Wilkin and Paul Morrison.


★★★★★★★★★★★★

Kids! — This Thursday July 1st — You Could Win This Racing Kart!

PLUS OTHER PRIZES!

★ Volkswagen Pedal Car (courtesy Speedway Motors)
★ 2 Polaroid Colorpack IV Cameras
★ 1 Phonograph ★ 2 Transistor Radios

IT'S THE FIRST "GOOD SAMARITAN"

100 LAP STOCK CAR RACE
All kids' tickets only 25¢
(All proceeds to the CKDA Good Samaritan Fund)
You must be at the race to win.

★ PLUS — FREE CHOCOLATE BAR or TOY VOLKSWAGEN TO THE FIRST 1000 KIDS!
★ PLUS — GIGANTIC FIREWORKS DISPLAY!

WOW!
IT'S DEFINITELY
WESTERN
"THE ACTION SPEEDWAY"

★★★★★★★★★★★★


*For Rod Laver*

# 'Seattle Again a

LONDON — Without a trace of emotion, unseeded Tom Gorman of the United States downed Rod Laver of Australia, 9-7, 8-6, 6-3, Monday in the men's singles quarter-final at the all-England tennis championships at Wimbledon.

It was the second victory over the four-time winner in less than a month for Gorman, an economics graduate from Seattle University who is known as the "Seattle Iceberg."

Gorman's win guaranteed the United States its first men's finalist since 1966. Stan Smith of the U.S. captured the second

# Heat Was On At Coquitlam

COQUITLAM — Coquitlam Alleys unleashed a 64-shot barrage and hammered Victoria McDonald's Bread, 27-9, Sunday in a B.C. Intermediate Lacrosse League game here.

Roger Hill was the only player for Victoria able to score more than once, getting two goals. Don Ferguson, Jeevan Dillon, Butch Morey, Stu Thomson, Eric Patterson, Brian Gibson and Paul Scott were the other Victoria scorers.

# American Top Que

MONTREAL — Led by defending-champion Jay Dolan of Leicester, Mass., American golfers took most of the larger shares of the prize money in the $16,000 Quebec Open, which ended here on Sunday.

Dolan retained his title by coming from behind with a last-round 71 which gave him a 54-hole total of 214 and a one-stroke edge over Bob Payne of Mount Vernon, Ill., and Tom Nettles of San Diego.

**NEW CAREER?**

Both Nettles, a former wide-receiver with Edmonton Eskimos of the Canadian Football League, and Payne finished with 73.

Dolan took down $3,000 and Nettles and Payne each received $1,875. Other Americans who finished among the leaders were Bill Lyttle, who shared a fifth-place tie at 218 and won $750 and John Elliott and Tom

# Junior Gets 14 Points In 27-4 Win

Victoria teams split two games Sunday in the B.C. Junior "B" Lacrosse League.

Victoria McDonald's Bread trounced South Vancouver Legion, 27-4, at Memorial Arena. Jim Lunch picked up 14 points on six goals and eight assists.

At G. R. Pearkes Arena, Port Coquitlam edged London Boxing Club, 10-8.

Glen Neuman, Norm Baker, Mike Walsh and Darryl Hooker scored three goals each at Memorial Arena. Rick Baker (2), Jerry Kustaski (2), Andy Reid, Kim Bowles, Randy Sylvester, George Sprinkling and Dave Thomson completed the scoring for Victoria.

Kevin Alexander and Dennis Begley scored three goals each for Saanich. Bob Cool and Kurt Robb had one goal apiece.


Capt
a legend
Canada's smoothes
as light as you li
mellov
This advertisement is not published or displ

...ith wife Belinda
...cement of decision

## ...Scores ...Feature

Supreme Voyage (Swaiuk) $5.30 $3.10 $2.30
Victory Court (Salas) 4.40 2.50
Mr. J. A. D. (Cuthbertson) 3.30
Also ran: Lucky Spiny, Amawebb, Dixie Gent. Time 1:47 1-5.

Eighth Race — $3,150-added handicap, two-year-olds, six and one-half furlongs:
Minstral Boy (Frazier) $4.70 $3.00 $2.60
Flying Pennant (Cuthbertson) 3.10 2.60
Blue Candle (J. Arnold) 2.90
Also ran: Great Guns Rose, Jimmy McD., Ediths Boy, Taltos. Time 1:20 1-5.

Ninth Race — $1,700, claiming, four-year-olds and up, one and one-sixteenth mile:
Supreme Trust (Inda) $20.80 $12.90 $4.30
Fabulous Willie (Smith) 6.20 3.30
Control Me (Swaiuk) 3.00
Also ran: Duffy Hill, Duchess Mac, Beauties Beau, Dark Note, Laurick, Jeflaway. Time 1:48 4-5.
Quinella paid $66.60.
Attendance 5190. Mutuel handle $293,878.

## ...Mark Up ...hings Win

...Major Men's Softball League game at Central Park.

Winning-pitcher Barry Wilkin and Strathcona's Bill Polz both struck out nine batters. Polz issued two bases on balls, one more than Wilkins.

Strathcona Hotel 010 000 000— 1 5 1
Seaboard Const'n 000 010 001— 2 7 2
Bill Polz and Wayne King; Barry Wilkin and Paul Morrison.

★★★★★
...s Thursday
...You Could
...acing Kart!

...ER PRIZES!
...courtesy Speedway Motors)
...Cameras
★ 2 Transistor Radios
...OOD SAMARITAN"
...K CAR RACE
...ts only 25¢
...Good Samaritan Fund)
...he race to win,
...COLATE BAR or TOY
...HE FIRST 1000 KIDS!
...IREWORKS DISPLAY!
...W!
...NITELY
...TERN
...SPEEDWAY"
★★★★★

*For Rod Laver*

# 'Seattle Iceberg' Again a Wrecker

LONDON — Without a trace of emotion, unseeded Tom Gorman of the United States downed Rod Laver of Australia, 9-7, 8-6, 6-3, Monday in the men's singles quarter-final at the all-England tennis championships at Wimbledon.

It was the second victory over the four-time winner in less than a month for Gorman, an economics graduate from Seattle University who is known as the "Seattle Iceberg."

Gorman's win guaranteed the United States its first men's finalist since 1966. Stan Smith of the U.S. captured the second quarter-final played Monday, overcoming stubborn resistance from Onny Parun of New Zealand to win, 8-6, 6-3, 6-4. He will meet Gorman in one semi-final Thursday.

The other semi-finalists will be decided today.

**THREE AUSSIES**

Third-seeded Ken Rosewall of Australia will play Cliff Richey of San Angelo, Texas, and second-seeded John Newcombe of Australia goes against unrated Colin Dibley, also of Australia.

Three Australians and an American are in the women's semi-finals, scheduled for Wednesday.

Margaret Court, the top seed, beat Winnie Shaw of Scotland, 6-2, 6-1, and will meet Judy Dalton, who outlasted Kerry Melville, 6-2, 3-6, 6-3.

The other match will pit Evonne Goolagong of Australia against Billie Jean King of the U.S. Miss Goolagong beat Nancy Gunter of the U.S., 6-3, 6-2, while Mrs. King eliminated Francoise Durr of France, 2-6, 6-2, 6-2.

# Heat Was On At Coquitlam

COQUITLAM — Coquitlam Alleys unleashed a 64-shot barrage and hammered Victoria McDonald's Bread, 27-9, Sunday in a B.C. Intermediate Lacrosse League game here.

Roger Hill was the only player for Victoria able to score more than once, getting two goals. Don Ferguson, Jeevan Dillon, Butch Morey, Stu Thomson, Eric Patterson, Brian Gibson and Paul Scott were the other Victoria scorers.

*Additional Sport Pages 12 and 13*

# Bruins Pair For Net 125 To Top Meet

**WOODBRIDGE, Ont. — Eddie Johnston and Derek Sanderson of the Boston Bruins won the third annual National Hockey Players Golf Association tournament on Sunday, finishing with a last-round 64.**

**That gave them a net 125 for the 36 holes, three strokes better than the score turned in by Stan Mikita and Jim Pappin of Chicago Black Hawks.**

**Individual honors went to Dale Tallon of Vancouver Canucks, who tied with Andy Bathgate at 142 and won a playoff on the first extra hole.**

# Smythe Loses Supreme Court Appeal

OTTAWA (UPI) — The Supreme Court of Canada Monday dismissed an appeal by Stafford Smythe, president of Maple Leaf Gardens Ltd. of Toronto, and permitted the government to go ahead with its prosecution of the hockey executive on income tax evasion charges.

The decision allowed the government to resume prosecution of charges that Smythe evaded income tax payments totalling $289,372 between April 1965 and March 1968. He also was charged with making false statements on his income tax returns from 1964 to 1967.

Similar charges also have been laid against Harold Ballard, executive vice president of Maple Leaf Gardens Ltd. These charges involve $134,685.

Smythe, head of the parent company of the National Hockey League Toronto Maple Leafs, had appealed the government's prosecution to the highest court on grounds that it was "discriminatory" and violated the Canadian Bill of Rights.

Chief Justice Gerald Fauteux, writing the unanimous seven-judge decision, upheld the government's right to try Smythe by indictment rather than by summary conviction, which carries a lesser minimum sentence.

The court said "The discretion of the Attorney General to elect the mode of prosecution" was part of the "British and Canadian conception of equality before the law" and thus did not violate the Bill of Rights' guarantee of equal treatment before the law.

Under Canadian law, the prosecution may choose to prosecute either by summary conviction or by indictment for charges under certain laws including the Income Tax Act.

Summary conviction means the case can be tried immediately — summarily — before a magistrate or provincial court judge, and such charges generally carry lower sentences.

If the crown prosecutes by indictment, the defendant has the choice of trial by magistrate or trial by jury, but the sentences are generally heavier.

Under the Income Tax Act, there is no minimum prison sentence for summary conviction, but the minimum sentence if convicted by indictment is two months in prison.

Smythe's lawyers contended this gave the prosecutor discriminatory powers since his choice of prosecution would determine whether there would be a minimum sentence on conviction.

The Chief Justice's decision noted if Smythe's appeal had been upheld, it would "render inoperative" about 30 sections of the Criminal Code and about 40 other Canadian statutes.

**MORE TROUBLES**

Smythe and Ballard were charged on June 16 under the Criminal Code with theft of $146,000 in cash and securities from Maple Leaf Gardens between 1964 and 1969.

Smythe is charged with defrauding the Gardens of $249,000 during the same period and Ballard is charged with defrauding the Gardens of $83,000 between 1965 and 1969.

That case has been remanded until next month. A date for trial on the income tax charges is expected to be set within a few days.

# Turin Wins

GENOA (AP) — Turin won the Italian Cup Sunday night, defeating Milan on the basis of penalty kicks (5-3) after the two soccer teams battled to a scoreless tie in regular and extra time.

Turin will thus represent Italy in the European Cup of Cup Winners tourney next season.

# Wilkinson Stars In Squad Action

VANCOUVER — Quarterback Tom Wilkinson, who came to the club in a trade with Toronto Argonauts, and rookie-import Wayne Matherne, who came as a candidate for a job as a defence back, were stars Sunday in the B.C. Lions intra-squad game.

**ONLY 9,883 FANS**

Playing before a crowd of 9883 at Empire Stadium, Wilkinson guided the Blacks to three touchdowns in a 27-6 conquest of the Whites. Matherne, a 185-pounder from Northwest Louisiana, carried five times for 83 yards and one touchdown.

He also caught three passes for 30 yards as well as having a 73-yarder called back for clipping after he had crossed the goal line.

Wilkinson completed nine of 11 passes and moved his club every time he was sent into action. His performance moved him ahead of holdovers Paul Brothers and Vidal Carlin and newcomers Bob Naponic and Dave Mays.

Rooke Don Moorehead, who is considered to have the second-string job assured, called signals for the Whites and showed some good scrambling ability.

Canadian Dave Corcoran scored two touchdowns and halfback A. D. Whitfield went over once to account for the other major scores for the Blacks. Ted Gerela, who had a field-goal try blocked, made three of four convert attempts.

Jock Ashton, rookie import halfback, scored for the Whites.

**LOST**
One 25-Ton Capacity, 8-Sheave Hook Block Marked No. 212
**REWARD**
Mutual Equipment Rentals Ltd.
Phone 386-6155

# American Golfers Top Quebec Open

MONTREAL — Led by defending-champion Jay Dolan of Leicester, Mass., American golfers took most of the larger shares of the prize money in the $16,000 Quebec Open, which ended here on Sunday.

Dolan retained his title by coming from behind with a last-round 71 which gave him a 54-hole total of 214 and a one-stroke edge over Bob Payne of Mount Vernon, Ill., and Tom Nettles of San Diego.

**NEW CAREER?**

Both Nettles, a former wide-receiver with Edmonton Eskimos of the Canadian Football League, and Payne finished with 73.

Dolan took down $3,000 and Nettles and Payne each received $1,875. Other Americans who finished among the leaders were Bill Lyttle, who shared a fifth-place tie at 218 and won $750 and John Elliott and Tom McGinnis, who picked up $425 each.

Moe Norman, finishing with a 69 for 217, topped the Canadian entry and took home $1,200 for his fourth-place finish.

At 218 with Lyttle were Ben Kern of Ontario and Quebec's Lew Taylor.

Al Balding was in a group at 221 with Bob Cox of Richmond, each winning $280. Only other B.C. golfer to finish in the money was Tom Moryson of Pitt Meadows, who won $174 for his 223.

# Junior Gets 14 Points In 27-4 Win

Victoria teams split two games Sunday in the B.C. Junior "B" Lacrosse League.

Victoria McDonald's Bread trounced South Vancouver Legion, 27-4, at Memorial Arena. Jim Lunch picked up 14 points on six goals and eight assists.

At G. R. Pearkes Arena, Port Coquitlam edged London Boxing Club, 10-8.

Glen Neuman, Norm Baker, Mike Walsh and Darryl Hooker scored three goals each at Memorial Arena. Rick Baker (2), Jerry Kustaski (2), Andy Reid, Kim Bowles, Randy Sylvester, George Sprinkling and Dave Thomson completed the scoring for Victoria.

Kevin Alexander and Dennis Begley scored three goals each for Saanich. Bob Cool and Kurt Robb had one goal apiece.

**AUTO SHOPPE** 921 WHARF ST. At Broughton
FOREIGN CAR SUMMER SPECIAL
Includes lubrication, oil change, plugs, points, condenser and labor for only (4 cylinder only) $15.95
PHONE 382-4745

"What This Empire Needs Is a Good Little Chariot for under $2,000." —J. CAESAR

The new Fiat 128 2-Door Sedan $1998
$41 Down $69 Per Month
Payments include Freight, Dealer Preparation, Provincial Sales Tax and Licence.
The little chariot with the Italian sports car spirit.
FIAT
Brian Holley MOTORS LTD.
3819 Douglas St. Phone 384-1161

Little big car Big little car
Peugeot 504 is truly a big car in every way but size. Big car ride with complete four-wheel independent suspension, four huge power disc brakes (bigger than the Mercedes-Benz) and Michelin XAS radial ply steel belted tires usually found as standard equipment on Lincolns. The large luxurious deep padded interior is as large as most limousines. Yet, all this is conveniently packaged in a small sized sleek body.
And our big little car, the all new Peugeot 304, four door sedan or five door wagonette, is the aristocrat of compact cars. Extra long wheelbase for big car ride, four-wheel independent suspension, radial ply tires, deep padded, fully reclining soft vinyl seats, huge trunk space, with gutsy front wheel drive and sporty four-on-the-floor, fully synchronized transmission.
Check this out for yourself with your nearest Peugeot dealer. You can own a Big Little or Little Big Peugeot for between $2780 and $3880
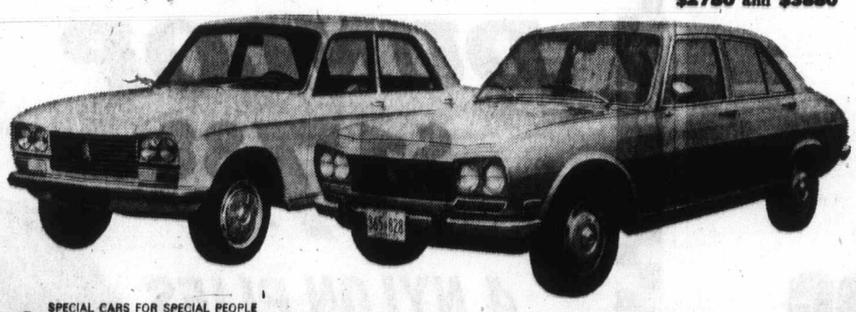
SPECIAL CARS FOR SPECIAL PEOPLE
PEUGEOT 304·504
BAVARIAN AUTO LTD.
1750 Government St. at Herald 386-1515

Captain Morgan Rums
a legend in their own time

Canada's smoothest, most distinctive Rums. As mellow or as light as you like. All specially created to give a rich, mellow flavour to your favourite Rum drinks.
This advertisement is not published or displayed by the Liquor Control Board or by the Government of the province of British Columbia

GOODYEAR
Set Sale
Save on 2 ~ more on 4

4-PLY NYLON
SAFETY ALL-WEATHER
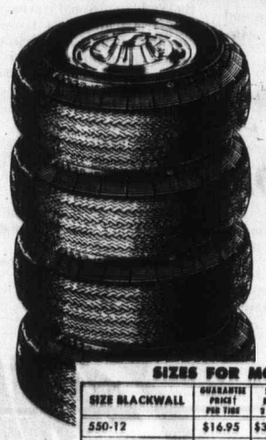
2/36.80 (775-14 & 15 Blackwall)
4/72.90 (775-14 & 15 Blackwall)
• Rugged bias-ply construction for protection against body bruise damage and long, trouble-free service
• Wrap-around shoulder, slotted tread design for improved steering stability and extra traction

SIZES FOR MOST CARS INCLUDING IMPORTS

| SIZE BLACKWALL | GUARANTEE PRICE† PER TIRE | SALE PRICE 2 TIRES | SALE PRICE 4 TIRES | SIZE BLACKWALL | GUARANTEE PRICE† PER TIRE | SALE PRICE 2 TIRES | SALE PRICE 4 TIRES |
|---|---|---|---|---|---|---|---|
| 550-12 | $16.95 | $32.90 | $64.80 | 560-15, 650-13 775-14/15, 700-13 735-14 | 18.95 | 36.90 | 72.80 |
| 560-13 | 17.95 | 34.90 | 68.80 | | | | |
| 825-14/15 | $20.95 | 40.90 | 80.80 | 855-14/15 | 23.95 | 46.90 | 92.80 |

WHITEWALLS SLIGHTLY EXTRA.

The best in mileage, traction, safety and riding comfort!
POLYGLAS* TIRES
2/65.95 F78-14/15 Blackwall
4/126.95 F78-14/15 Blackwall
• More mileage than other bias-belted tires
• Fiberglass belts fight tread "squirm"—tires last longer
• Polyester plies provide maximum shock absorption for a smoother ride

| SIZE BLACKWALL | GUARANTEE PRICE 2 TIRES | SALE PRICE 2 TIRES | SALE PRICE 4 TIRES |
|---|---|---|---|
| E-78-14 | $ 73.90 | $ 57.95 | $110.85 |
| G78-14 | 77.80 | 61.95 | 116.70 |
| D78-14 | 80.70 | 63.95 | 121.05 |
| E78-14 | 83.80 | 65.95 | 124.20 |
| F78-14/15 | 88.80 | 69.95 | 133.35 |
| G78-14/15 | 100.00 | 78.95 | 150.00 |
| H78-15 | 108.40 | 85.95 | 162.60 |
| L78-15 | 135.10 | 106.95 | 202.65 |

WHITEWALLS SLIGHTLY EXTRA
†Goodyear published guarantee price. *Polyglas is a registered trade-mark of The Goodyear Tire & Rubber Company.

GOODYEAR
4-PLY NYLON ALL WEATHER IV
• Safe, dependable performance . . . miles ahead of other economy tires!
• SMOOTH RUNNING interlocked "L" tread for positive traction.
• EXTRA MILEAGE with Goodyear's tough Tufsyn rubber in tread and body.
• SAFETY BUILT with 4 plies of triple tempered nylon cord.
14.80 650x13 TUBELESS BLACKWALL
★ 775x14 — 825x14 775x15 — 825x15. EACH 16.95
★ 855x14 855x15. EACH 18.95
Whitewalls $2.00 Extra

INSTANT CREDIT • NO CASH NEEDED • CONVENIENT TERMS
VICTORIA TIRE LTD.
GOODYEAR
610 HERALD STREET AT GOVERNMENT
Telephone: 382-6184 LOTS OF FREE PARKING!
The Island's Largest Tire Control

# Three From Island on Pan-Am Team

VANCOUVER — Penny May of Victoria, Gail Turney of Cowichan and John Hawkins of Courtenay are among the 19 British Columbians who have been selected for the Canadian track and field team which will compete in the 1971 Pan-American Games at Cali, Colombia, July 31-Aug. 12.

**ONTARIO HAS 24**

The team also includes 24 Ontario athletes and one member from both Alberta and Quebec and will be coached by Lionel Pugh of Vancouver.

Completing the B.C. contingent are Joyce Sadowick, Doug Chapman, Mike Mason, Wilf Wedman, Allan Kane and Ian Gordon of Burnaby; Bill Smart, Rick Ritchie, Patty Loverock and Joan Pavelich of Vancouver; Kirk Bryde and Wendy Taylor, Abbotsford; Brock Aynsley of Kelowna, Stephanie Bert of West Vancouver, Brenda Eisler of North Vancouver and Debbie Brill of Haney.

**IRENE MISSING**

Missing from an international team for the first time since 1964 is Vancouver sprinter Irene Piotrowski. Now nearing her 30th birthday, she failed to meet the Games' standard for either the 100 or 200 metres.

She finished fourth in the 100 metres, her 11.9 seconds three tenths of a second off the minimum requirement, and was seventh in the 200 metres with a 24.8 second timing as against the standard of 24.

**NOT YET**

Mrs. Piotrowski, however, did not consider her outstanding career at an end.

"I'm not going to hang them up," she said. "I've hit a slump. I was going good in April. My times were okay."

She intends to stay in training and is pointing for the Western Canadian championships at Empire Stadium on Aug. 14 and 15, the following Canadian championships and a spot on a Canadian team going to Italy in September.

**B.C. WON 15**

B.C. athletes won 15 events in the trials and Miss Loverock, who took both sprints and tied the Canadian record of 11.3 seconds in the 100 metres, was selected as the outstanding female competitor.

The outstanding male was Charles Francis of Toronto, who also scored a sprint sweep.

Smart was another double winner, taking the 1500 and 800 metres.

Other members of the Canadian team in addition to Francis are:

Craig Blackman, Bob Legge, Brian Donnelly, Tony Nelson, Brian McLaren, Mike Mercer, Ian Roost, Bill Heikkila, Frank Johnson, Gordon Stewart, Bruce Simpson, Abby Hoffman, Penny Werthner, Nancy McCredie, Carol Martin, Debbie Van-Kiekebelt, Jenny Meldrum and Joan Eddy of Toronto; Rick Dowswell of Sarnia, Ray Varey and Ron Wallingford of Hamilton, Felix Capella of Midland, Patty Wilson of Ottawa, Claude Jobin of Montreal and Brenda Walsh of Edmonton.

## *Rains Threaten Henley Regatta*

HENLEY, England (AP) — Officials of the Henley Royal Regatta went into Battle today to save this historic rowing competition from becoming a soggy farce.

Heavy rains have made the usually placid River Thames a fast-flowing menace which has twice ripped the landing stages from their moorings and put the normally high and dry catwalk to the press barge under water.

The sweeping, emerald lawns, from which members of the exclusive steward's enclosure view the races while sipping champagne, have taken on the look of a wet blanket.

River authorities have agreed to a request by regatta officials to open wide sluice gates high up on the Thames in a bid to speed the flood waters beyond Henley.

"The water takes four days to get by Henley from higher up river," said an official.

"The problem is we can only speed it up a little or we will have really severe flooding."

Regatta staff kept a traditional stiff upper lip but a spokesman said it was "a tricky battle" to keep ahead in the mopping-up operations.

## Spartans Jolted By Alberta Club

| COAST DIVISION | P | W | L | D | F | A | Pts |
|---|---|---|---|---|---|---|---|
| VICTORIA | 2 | 1 | 0 | 1 | 3 | 0 | 3 |
| Vancouver | 4 | 0 | 3 | 1 | 1 | 4 | 1 |
| **PRAIRIE DIVISION** | P | W | L | D | F | A | Pts |
| Edmonton | 8 | 6 | 1 | 1 | 20 | 7 | 13 |
| Regina | 5 | 2 | 2 | 1 | 10 | 11 | 5 |
| Winnipeg | 5 | 1 | 2 | 2 | 7 | 10 | 4 |
| Saskatoon | 2 | 0 | 0 | 2 | 0 | 7 | 0 |

Edmonton Eagles created some new thinking in the Western Canada Soccer League over the weekend by sweeping a two-game series with Vancouver Spartans, 1969 league champions, in Edmonton.

The Edmonton club, runaway leaders in the Prairie Division, allowed the powerful West Coast club only one goal in the two games, winning by 2-1 on Saturday and by 1-0 on Sunday.

The lone Spartan goal came on a penalty kick, taken by Victoria Kodelja, with a minute to play. Norm Patterson, at 35 minutes, and Rick Hart, one minute after the intermission, scored the Edmonton goals Saturday.

On Sunday, Spartans were in charge for about 20 minutes, then Eagles started to take over. The Edmonton team scored on a penalty shot at 30 minutes. It was taken by Hart, who had been pulled down from behind by goalkeeper Al McLeod.

Coach Les Wilson of Spartans, was sent off the field with 15 minutes left when he drove the ball into the crowd to show his irritation over the heckling.

**CONCORDIA WINS**

In a game played in Regina, Concordia moved into second place in the Prairie Division, eight points behind Eagles, with three games in hand, by knocking off Winnipeg Blues, 4-1.

The return of John Schepers, who had been with the national team, made a considerable difference. He scored twice and drew an assist on a third goal.

## Victoria Cyclists Boost Team Hopes

WEST VANCOUVER — Tom Morris and Karl Fawthorpe of Victoria Wheelers moved closer to a spot on the B.C. cycling team after the weekend's Centennial races which finished here Sunday.

The team, which is expected to be announced today, will be comprised of 12 riders — six seniors and six juniors, who will travel to Ottawa for the national championships on July 10.

Morris finished second to Calgary's Hank Koning in the open division of the two-day race. Roger Sumner of Vancouver was third in the event, which was run in four stages between West Vancouver and Whistler Mountain, covering a total of 147 miles.

The 17-year-old Fawthorpe won the "B" division, run under the same conditions and distance. Two Vancouver riders, Dave Moore and Paul Kitching finished second and third, respectively.

## Bates Lose Once But Win Tourney

Ken Larson's one-hitter sparked Bate Construction to a 2-0 victory over Campbell River in the deciding game Sunday in the two-day Strathcona Hotel invitation softball tournament at Central Park.

The tournament was highlighted by great pitching with seven of the 11 games producing shutouts. The losing team got only one run in three of the other four games.

The Up-Islanders forced an extra game by handing Bates their first loss, 8-4, on Sunday afternoon.

Earlier in the day, Bates beat Strathcona Hotel, 11-1, for their third straight win.

Campbell River, 0-4 losers to Bates Saturday, came back with a 5-1 win over Seattle CB Hawks, a 3-1 triumph over Seaboard Construction and a 7-0 victory over Strathconas, on Dave Ruthowsky's five-inning no-hitter, before meeting Bates.

Larson struck out six, walked five and gave up a second-inning single to Wayne Kennedy.

Kennedy was named tournament's most valuable player while Ruthowsky, who had three wins in the two days, took the pitching honors. The batting title went to Strathconas' Vern Benn with a .500 average and Gary McGinnis of Seaboards was voted the most gentlemanly player.

| | | |
|---|---|---|
| Campbell River | 200 030 0—5 | 4 0 |
| Seattle | 000 010 0—1 | 4 2 |

Ruthowsky and Seabrooke; Tryhan, Bob Bragg (6) and Ron Gates. Home run: Seattle—Dave Bragg.

| | | |
|---|---|---|
| Strathcona | 010 00—1 | 3 5 |
| Bates | 10(10) 0x—11 | 7 1 |

Bill Polz and King; Swanson and James. Home runs: Bates—George Banks, Ken Bate.

| | | |
|---|---|---|
| Seaboard | 000 01—1 | 4 0 |
| Campbell River | 000 3x—3 | 7 2 |

Wilkin and Muzz Smith; Jim Broad and Seabrooke.

| | | |
|---|---|---|
| Campbell River | 203 02—7 | 12 2 |
| Strathcona | 000 00—0 | 0 2 |

Ruthowsky and Seabrooke; Heft, Polz (3) and King.

| | | |
|---|---|---|
| Campbell River | 002 012 3—8 | 12 3 |
| Bates | 020 002 0—4 | 7 4 |

Landers, Broad (6) and Seabrooke; Jackson, Swanson (6) and James. Home run: Campbell River—Seabrooke.

**Final**

| | | |
|---|---|---|
| Bates | 000 000 2—2 | 5 1 |
| Campbell River | 000 000 0—0 | 1 1 |

Ken Larson and James; Broad and Seabrooke.

## *JoAnne Had Key To Treasure Box*

ERIE, Pa. (AP) — Donna Caponi had the key to the city of Erie but it was JoAnne Carner who unlocked the Kahkwa Golf Club course and latched onto the $5,000 first prize in the U.S. women's open golf championship.

**A PAR EFFORT**

Mrs. Carner, a strapping strawberry blonde who can outdrive any woman on the professional tour, shot a par 288 over the 6306-yard layout to finish seven strokes ahead of Kathy Whitworth.

The former Seattle golfer, who opened the 72-hole tournament with a two-under-par 70, closed out Sunday with a 73 to easily hold the lead she had built up over the first three rounds.

Miss Whitworth could only pick up a stroke on the last 18 holes and all others with any kind of chance lost ground.

Miss Caponi, the defending-champion who was presented with a key to the city in pre-tournament festivities, finished with 299 and shared a third-place tie with four-time champion Mickey Wright, Jane Blalock and amateur Jane Bastanchury.

Thirty years old when she joined the professional tour, Mrs. Carner won the U.S. amateur title five times. She was named the pro rookie of the year in 1970 although scoring only one victory. But she won a lot of respect and is one of the most popular golfers on tour although she started under a bit of a handicap because of her statement, made while an amateur, that the best 10 amateurs could beat the best 10 pros.

She has since changed her mind, but looks as if she will be able to prove that the best amateur can make it in short order.

Sandra Post Elliott, formerly of Oakville, Ont., finished at 304 and won $610.


Dollar for dollar you can't buy more durable paint than CILUX House Paint from CIL.

CIL Paints

Now here is your opportunity to prove it!
CILUX HOUSE PAINT THIS WEEK ONLY
$9.99 Gal.
$2.98 qt. Reg. colours
If you had used CIL Paint last time you wouldn't be painting now!

J. J. Ross & Sons Ltd.
749 PANDORA
383-3613

Plaza Paint Pot
3645 SHELBOURNE
477-4222

Butler Brothers
2046 KEATING X ROAD 652-1121
1720 DOUGLAS STREET 383-6911
823 CANADA AVENUE, DUNCAN 746-4456

Dobson's Ltd.
191 KENNETH, DUNCAN
746-4824

Buy—Sell—Trade Through Classified
The Major Market for Many Mini Items

WHEN YOU'RE SMILING CALL FOR 'LABATT'S BLUE'

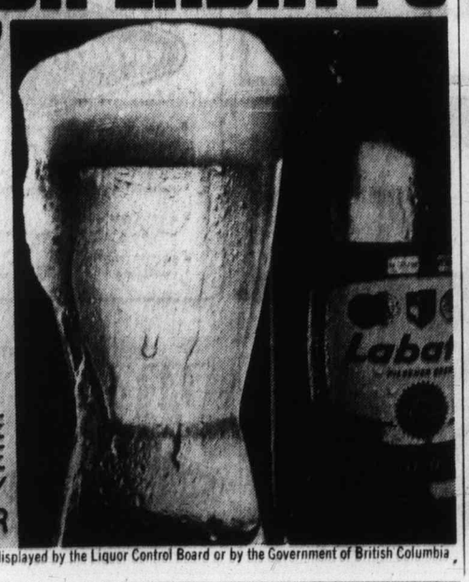

THE TRUE-BLUE FRIENDLY BEER

This advertisement is not published or displayed by the Liquor Control Board or by the Government of British Columbia



Sands
Your Community
Funeral Chapels
Dedicated to Service
Victoria
388-5155 388-5156
383-7511
Sidney
656-2932
Colwood
478-3821
Nanaimo
753-2032



GOLDEN MILE
FLYING 'D' TIRE MART
2650 DOUGLAS ST. (At Humber Green) 382-8228

PRE-HOLIDAY SPECIAL
SUPERIOR QUALITY...

DUNLOP
$17.88
775 x 14
775 x 15 B/
With Exchange

4 NYLON PLIES
DUNLOP GOLD CUP

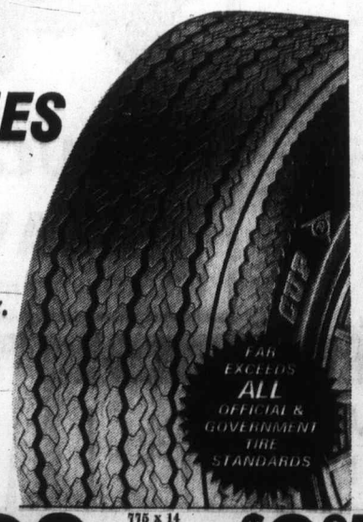


- True low profile—wide track performance.
- Patented Dunlop safety shoulder.
- Deep 5 ribbed tread.
- Custom bevelled shoulder.
- Exclusive new Guarantee.

Just $17.88 each with exchange.

RETREADS 775 x 14, 775 x 15, 825 x 14, 825 x 15 $9.95 Exchange.

A DUNLOP-CERTIFIED TIRE SPECIALIST

Every operator of a Dunlop Flying "D" Tire Mart has had to meet high standards of experience, qualifications and reliability before going into his store. He is the owner of his store, so he has a stake in his community. He deals fairly, because he wants his customers to keep coming back. And he stocks Dunlop tires to ensure that his high standards of service are backed up by a high quality product.


# Amazin

CLEVELAND (AP) — "There was pressure all the way," Bobby Mitchell said after scoring a seven-stroke triumph in the $150,000 Cleveland Open, his first victory in six years on the pro golf tour.

Mitchell, 28, and a pro since he was a 15-year-old assistant in a Danville, Va., shop, put the lle

## *Hollywood Park*

# Overnigl

INGLEWOOD, Calif. — Entries for today's thoroughbred racing at Hollywood Park:

FIRST RACE — $5,000, claiming, three-year-olds, one and one-sixteenth miles:

Kaint Ketchem 117
Romair 109
Walt's Dancer 114
Art World 120
Still a Duke 114
War Control 114
Sunkette 104
Brave Cadet 120
Wayward Roman 114
Hockey 109
Another Toddy 114
Wingo Chief 114
Mick Coots 114
Oat Man 114
Greek Guerilla 114
Superstart 114

SECOND RACE — $4,500, claiming, three and four-year-olds, six furlongs:

Bonnie Bay 107
Faithvillesaise 107
Bold Barnabus 112
Impish Gussie 107
Eagle's Son 112
Waterloo Cup 120
American Mandate 120
Try That Again 112
Moerno Rose 109
George Dewey 112
His Buddy 112
Gold Drag 107
Fast Time Now 120
Philipoides 112
Mini Flirt 107
Gallant Thief 112

THIRD RACE — $6,000, maiden two-year-old colts and geldings, five and one-half furlongs:

Winner's Brother 117
Seth Boys 117
Lucky Guy 117
Quadkwodka 117
The Proud Greek 117
Short Game 117
Master Ribot 117
Mister Pocket 117
Brevet 117
Majestic View 117
Prince Battler 117
Royal Owl 117
House of Porter 117
Cilantro 117
Albert Yank 117
Atomic Ben 117
Mirchmaker 117
Marcy's Beau 117

FOURTH RACE — $4,500 claiming, four-year-olds and up, one and one-quarter miles:

Arch Mel 114
Tamboorin 114
Decorator King 114
El Lobo 117
Lump It Like 109
Burning Command 114
Judge Al G. 112
Gran Mason 109
Rule The Roost 112
Majestic Ruler 114
Boudoir Prince 114
Noble House 114
Green Port 114
a-Ord 114
Pleasant Prince 112
a-Smasher Sahne 112

a-Jacob trained entry.

FIFTH RACE—$10,000 claiming, four-year-olds and up, fillies and mares, six furlongs:

West Susan Ann 119
Kay's Charger 116
Black Mink 116
Shirley Ray 119
I Double Dareya 112
Jacinto Miss 112
Raise Sand 116

SIXTH RACE—$12,000 claiming, three-year-olds and up, one mile:

Konuk King 117
Delightful Summer 117
Suerte Al Cobre 119
Royal Talent 122
The University 120
Great Discretion 119
Most Host 114
Wayward Kacy 122

SEVENTH RACE — $11,000 allowance, three-year-olds, one mile:

Francis Kenny 120
Harbor Point 117
Dr. Jerry 114
My Little Man 120
Aisle C. 114
Maze 114
Long Term 117
Chuclan 114
Jay's My Love 120

EIGHTH RACE — $25,000, added, two-year-old fillies, five and one-half furlongs, Cinderella Stakes:

Truly Will 119
Bright Bright 122
Cautious Bidder 122
Alcinative 116
Miss Lady Bug 122
Rocco's Lady 116
Fiosale Betty 116
Dusty Devil 122
Sassy Countess 119

NINTH RACE — $10,000, claiming, four-year-olds and up, one and one-eighth miles:

Mr. McClory 115

## *Chance Appears*

San Diego Gulls will give leftwinger Bruce Cowick a chance to start professional hockey career. The Western Hockey League club has informed Eric Bishop, general-manager of Victoria Cougars, that it has placed Cowick on its negotiation list. Cowick had 31 goals and 44 assists in 55 games last season and tied for club lead, with Ted Plowe, by scoring 68 points in 1969-70 B.C. Junior Hockey League season.


Why when

Get Moo
Get Moo
Get Moo
Get Moo
WHY SETT

Get Moore
at your Benjamin

# Amazing 262 Brings First Tour Win

CLEVELAND (AP) — "There was pressure all the way," Bobby Mitchell said after scoring a seven-stroke triumph in the $150,000 Cleveland Open, his first victory in six years on the pro golf tour.

Mitchell, 28, and a pro since he was a 15-year-old assistant in a Danville, Va., shop, put the lie to the apparent ease of his elusive first win.

"I kept thinking about last year," Mitchell said.

He was referring to the 1970 Azalea Open when — as Sunday —he went into the final round with a four-stroke lead, then finished second after three-putting the final three greens.

This time it wasn't even close.

Mitchell birdied the first two holes from 12 feet, almost scored an ace with an eight iron on the third hole, tapped it in "and kind of left them behind," he grinned.

Three Canadians—George Knudson of Toronto, Wayne Vollmer of Vancouver and Ken Fulton of Montreal—didn't survive the halfway cut after Friday's round.

Mitchell had a final-round 65, six under par on the muggy Beechmont Country Club course, a relatively short 6643 yards.

His 72-hole total of 262 was a fantastic 22 under par—on rounds of 66, 64, 67, 65—and was the second lowest winning total in the last 15 years on the tour.

Masters champion Charles Coody was second at 269, but never really in contention despite a final-round 68. Australian veteran Bruce Crampton Mitchell's playing partner, was next with a 69 for 270.

Jerry Heard, Jerry McGee and Phil Rodgers followed at 271.

United States Open champion, Lee Trevino, had a final 71 and was 18 strokes away at 280.

The victory was worth $30,000 to Mitchell, pushing his year's earnings to $49,926, by far his best year on the tour.

Tom McEvay was outstanding in goal for the Island team.

* * *

| | |
|---|---|
| R. Mitchell ($30,000) | 66-64-67-65—262 |
| C. Coody ($17,100) | 67-72-62-68—269 |
| B. Crampton ($10,450) | 68-66-67-69—270 |
| P. Rodgers ($6,200) | 69-67-67-68—271 |
| J. McGee ($6,200) | 67-69-67-68—271 |
| J. Heard ($6,200) | 68-70-69-64—271 |
| G. Littler ($4,500) | 68-68-70-66—272 |
| B. Casper ($4,238) | 67-69-68-68—272 |
| D. Sikes ($4,238) | 66-67-71-71—275 |
| B. Cole ($3,600) | 68-63-70-73—274 |
| D. Bennett ($3,400) | 69-68-67-70—274 |
| B. Devlin ($2,813) | 71-68-67-69—275 |
| G. Brewer ($2,813) | 66-70-70-69—275 |
| J. Pott ($2,813) | 70-68-70-67—275 |
| J. Yancey ($2,813) | 71-68-70-66—275 |
| H. Irwin ($2,325) | 69-69-71-67—276 |
| B. Garrett ($2,325) | 67-71-66-72—276 |
| G. Archer ($1,575) | 66-72-70-69—277 |
| B. Lunn ($1,575) | 68-71-69-69—277 |
| B. Smith ($1,575) | 69-68-67-73—277 |
| T. Shaw ($1,575) | 68-67-70-72—277 |
| B. Murphy ($1,575) | 70-70-70-67—277 |
| R. Curl ($1,575) | 69-70-72-66—277 |
| M. Rudolph ($1,575) | 66-70-68-73—277 |
| H. Johnson ($1,575) | 69-68-74-66—277 |

## Breaks Even

VANCOUVER — Vancouver Island Selects finished third Sunday in the Delta junior boys' field hockey tournament which involved six teams.

The Islanders scored a 3-1 win over Blue Falcons on goals by Mike Wolski, Mike Paget and Mike Coulter, played to a scoreless draw against India and lost a 1-0 decision to Yellow Falcons.

## Hollywood Park

# Overnight Entry

INGLEWOOD, Calif. — Entries for today's thoroughbred racing at Hollywood Park:

FIRST RACE — $5,000, claiming, three-year-olds, one and one-sixteenth miles:

Kelnf Ketchiem 117
Romair 109
Wall's Dancer 114
Art World 120
Still a Duke 114
War Control 114
Sunkefig 104
Brave Cadet 120
Wayward Roman 114
Hockey 109
Another Toddy 114
Wingo Chief 114
Mick Coots 114
Oat Man 114
Greek Guerilla 114
Superstart 114

SECOND RACE — $4,500, claiming, three and four-year-olds, six furlongs:

Bonnie Bay 107
Faithvillesaise 107
Bold Barnabus 112
Impish Gussie 107
Eagle's Son 112
Waterloo Cup 120
American Mandate 120
Try That Again 112
Moorno Rose 109
George Dewey 112
His Buddy 112
Gold Drag 107
Fast Time Now 120
Philipeides 112
Mini Flirt 107
Gallant Thief 112

THIRD RACE — $4,000, maiden two-year-old colts and geldings, five and oe-half furlongs:

Winner's Brother 117
Bath Boys 117
Lucky Guy 117
Guadavodka 117
The Proud Greek 117
Short Game 117
Master Ribot 117
Mister Pocket 117
Brewer 117
Majestic View 117
Prince Bellier 117
Royal Owl 117
House of Porter 117
Cilantro 117
Albert Yank 117
Atomic Ban 117
Alitchmaker 117
Marcy's Beau 117

FOURTH RACE — $4,500 claiming, four-year-olds and up, one and one-quarter miles:

Arch Mal 114
Tamborin 115
Decorator King 114
El Lobo 117
Lump It Like 109
Burning Command 114
Judge Al G. 112
Gran Mason 109
Rule The Roost 112
Majestic Ruler 114
Boudoir Prince 114
Noble House 114
Green Port 114
A-Ord 115
Pleasant Prince 112
a-Smasher Sahne 112
a-Jacob trained entry.

FIFTH RACE—$10,000 claiming, four-year-olds and up, fillies and mares, six furlongs:

West Susan Ann 119
Kay's Charger 116
Black Mink 116
Shirley Rey 119
I Double Dareya 112
Jacinto Miss 112
Raise Sand 116

SIXTH RACE—$12,000 claiming, three-year-olds and up, one mile:

Komuk King 117
Delightful Summer 117
Suerte Al Cobre 119
Royal Talent 122
The University 122
Great Discretion 119
Most Host 114
Wayward Kacy 122

SEVENTH RACE — $11,000 allowance, three-year-olds, one mile:

Francis Kenny 120
Harbor Point 117
Dr. Jerry 114
My Little Man 120
Alsie C. 114
Maza 114
Long Term 117
Chucian 114
Jay's My Love 120

EIGHTH RACE — $25,000, added, two-year-old fillies, five and one-half furlongs, Cinderella Stakes:

Truly Will 119
Bright Bright 122
Cautious Bidder 122
Alcinative 116
Miss Lady Bug 122
Rocco's Lady 116
Flossie Betty 116
Dusty Devil 122
Sassy Countess 119

NINTH RACE — $10,000, claiming, four-year-olds and up, one and one-eighth miles:

Mr. McClory 115

Pourquet Pas 115
Young Champ 115
Vesoerar 115
Bold Policy 114
Super Dase 115
Baffy's Envoy 112
Middletown Billy 115
Kingpasser 115
Allbux 115

### Selections

1. Art World, Brave Cadet, Wayward Roman.
2. American Mandate, George Dewey, Bold Barnabus.
3. Master Ribot, Majestic View, Beth Boys.
4. Majestic Ruler, Decorator King, El Lobo.
5. Shirley Rey, Kays Charger, Sweet Susan Ann.
6. Great Descretion, The University, Royal Talent.
7. My Little Man, Harbor Point, Dr. Jerry.
8. Cautious Bidder, Bright Bright, Miss Lady Bug.
9. Porquet Pas, Bold Policy, Middletown Billy.

One best: Majestic Ruler.

### Chance Appears

San Diego Gulls will give leftwinger Bruce Cowick a chance to start professional hockey career. The Western Hockey League club has informed Eric Bishop, general-manager of Victoria Cougars, that it has placed Cowick on its negotiation list. Cowick had 31 goals and 44 assists in 55 games last season and tied for club lead, with Ted Plowe, by scoring 68 points in 1969-70 B.C. Junior Hockey League season.


## New Denture Invention

**Plastic Cream Discovery Revolutionizes Denture Wearing**

For the first time science offers a plastic adhesive cream that helps hold dentures—both uppers and lowers—as they've never been held before. It forms an elastic membrane that helps hold dentures *firmer for hours.*

It's FIXODENT™—the easy-to-use discovery that holds dentures firmer and more comfortably, too.

Because FIXODENT is so elastic, you may now bite harder, chew better, eat more naturally.

It's the nearest thing to having your own teeth again. FIXODENT Denture Adhesive Cream.



Smirnoff
VODKA
It leaves you breathless

This advertisement is not published or displayed by the Liquor Control Board or the Government of British Columbia.


## Classified — For Easy Reference


Les Palmer

Cuts Prices
While the Carpenters Cut Boards

STORE ALTERATION SALE

MEN'S SUITS

Brand new spring and summer suits still arriving and no place to put them!!! So out they must go! Top quality wool and fortrel worsteds, plains and stripes. S.B., 2 and 3 buttons. Broken sizes to 46. Regulars, shorts, and talls.

Regularly selling at $79.50
one week only.

49.50

EXTRA PANTS FREE

THERE'S MORE FOR YOU DOWNTOWN

Exclusively at

Les Palmer
LIMITED

ONE HOUR FREE PARKING

714 VIEW JUST EAST OF DOUGLAS 382-2825



Bank of Montreal
The First Canadian Bank

If you work hard all year you deserve a summer vacation. But what happens if the youngsters' dental bills arrive two weeks before vacation time? Or you just can't quite save enough to get that holiday paradise?

A Bank of Montreal loan will help you get out of the city and into the sun. Talk to your branch manager. And if you have any questions about the way you're handling your money, ask us. At the Bank of Montreal, we want you to get the most out of your summer. We want you to get your money's worth.

# Sunshine money.

It's great to get away from the bustle of the city in the summer. With a Bank of Montreal personal loan you can rent a cottage and take your entire family into Canada's north.

The quiet charm of old Europe draws tourists from around the world. A loan from the Bank of Montreal will make it possible for you to go to Europe, instead of just thinking about it.

Everyone dreams about seeing all of Canada. With a Bank of Montreal loan you can have your dream vacation this year and make it the trip you'll remember for years to come.

Why take less when you can get Moore.

Get Moore Hiding
Get Moore Colors
Get Moore Durability
Get Moore Satisfaction

WHY SETTLE FOR LESS?

Get Moore for your money at your Benjamin Moore Paint Dealer.

Benjamin Moore PAINTS

*Drama in Rapids*

# Scouter's Life Rescue Price

GREEN RIVER, Utah (UPI) — Peter McCarthy, a 13-year-old Scout "just a merit badge or two" from attaining Star Scout rank, for a few brief moments was a hero in the swirling rapids of Desolation Canyon.

But it cost him his life.

Peter saved his companion, Jim Bernardino, 11, from drowning when their four-man rubber raft smashed into a logjam of tree stumps Thursday on the treacherous Green River.

Jim had lost his life preserver in the confusion and was going under when Peter grabbed him. The two floated downstream several miles before they drifted close enough to the bank for Jim to grab a tree stump. But he couldn't hold on to Peter against the current, and the hero Scout disappeared down the river.

"The last time I saw Pete, his lips were turning blue and he was gasping for air," young Bernardio told a rescurer, Jim Batchelor of Salt Lake City. Twenty-one Boy Scouts and four adults were rescued by helicopter Sunday, and, reunited with four young Scouts who had been picked up by commercial boaters Saturday, left for home — Albuquerque, N.M.

Pete McCarthy's body had been found Saturday, 55 miles downriver from where the rubber rafts had swamped. It was the first inkling law enforcement officers had that there had been an accident.

Three other boys also became separated from the group Thursday after the accident and were swept 25 miles downstream, where they swam to shore. One of them, unidentified, refused to go further, and his two companions began walking the 30 miles downstream to Green River.

Batchelor said young Bernardino had walked 25 miles.

"He covered himself with dead fire ashes left at abandoned boaters' campsites to keep warm," Batchelor said. "When we found him, he was nearly hysterical he was talking so much. The poor little guy never said it, but he knew his friend was dead."

The main group of 21 Scouts, the scoutmaster, two fathers and a bus driver were able to group together in an area called Rock Creek. They salvaged some supplies from their wrecked rafts, and a commercial river boat left them more provisions on Friday.

The remoteness of the river at rock creek caused a long delay in the boaters securing help for the stranded group, said Carbon county Sheriff Albert Passic, and rescuers could not get untracked until Sunday morning

## Hospital Bids Below Estimates

PENTICTON (CP) — Tenders for a new south Okanagan general in Oliver were opened Monday, and all nine proved to be below the regional hospital board's budgeted estimate of $1.6 million. Lowest tenders of $1,218,311 was submitted by Kenyon and Co. of Penticton. The tenders ranged up to $1,345,545.

HAVE YOU SEEN THE WHITE KILLER WHALE?
Sealand
at oak bay marina

SLIM DOWN FIRM UP
don't waist another moment
Join the GREAT SUMMER TAKE-OFF
start your figure improvement tonight!
Palm Springs Spa Health Resorts
70-MINUTE FIGURE
This is the most amazing figure developed in years, that allows you to achieve a loss of inches in your first session without exercises— Without dieting — without drugs. Relax while you lose inches.
Desert Dry Sauna
Palm Springs Spa Health Resort facilities are unique. We guarantee results . . . or one year free membership.
Grecian Swimming Pool
Results are what it's all about! Results are what we're here to provide for you. There's no reason why you don't accomplish what thousands of others have, The Palm Spring Spa Health Resort's way.
LAST 2 DAYS
SHORT TERM SUMMER SHAPE UP
3 MONTH MEMBERSHIP
CALL RIGHT NOW
385-3407
HILLSIDE Shopping Centre
Palm Springs Spa Health Resorts

McCALLUM MOTORS LTD.
FORMERLY DAVID MOTORS
DATSUN
YATES AT COOK 386-6168

There are over 1100 Datsun dealers within driving distance.

DATSUN 1600 WAGON, from 2645*

From north to south, from Atlantic to Pacific, Datsun dealers are everywhere . . . each with easy access to our chain of parts depots across the continent. So take a Datsun on vacation.
Your own Datsun dealer will be happy to supply you with a complete list of his associates throughout Canada and the United States.
They're friendly places to stop for advice and local information.
And, of course, for Datsun parts and service. You probably won't need their mechanical help, but isn't it nice to know Datsun dealers are there . . . everywhere.
Have a nice trip.
the more-for-your-money car
DATSUN PRODUCT OF NISSAN
* Suggested retail price F.O.B. Vancouver, Toronto, Montreal, Halifax. Local freight, licence, provincial tax, if applicable, extra.
McCALLUM MOTORS LTD. 1101 Yates Street, Victoria, B.C. Tel: 386-6168
THREE POINT MOTORS LTD. 2620 Government Street, Victoria, B.C. Tel: 385-6737
There are more than 1100 Datsun dealers across Canada and the U.S.A.

THREE POINT... DATSUN
MOTORS LTD.
2620 GOVERNMENT AT HILLSIDE PHONE 385-6737

## Names in the N

# Vict

WINCHESTER, England — Pub landlord Reg Bailey is planning a "coming out" celebration for a gunman who robbed him.

After serving a three-year sentence, Bill Purkiss will be met outside Winchester prison by Bailey and taken to his pub for a party.

"Bill wrote to me from prison apologizing for what he did," Bailey said.

Purkiss and two accomplices were convicted of robbing Bailey of $480. During the crime, they tied Bailey to a chair.

"As far as I'm concerned, it's all forgiven," Bailey said.

□

HONOLULU — Actress Mamie Van Doren was under treatment at Tripler army hospital for an undiagnosed ailment which struck her while on an entertainment tour for U.S. troops in Vietnam.

□

CALGARY — After nine successful election campaigns as a Progressive Conservative, Douglas Harkness has decided to withdraw from federal politics. In a letter to campaign workers, the 68-year-old Toronto native, now an MP for Calgary Centre, says he won't contest the next election because of his age.

□

WOODSTOCK, Ont. — Tom Williams, 85, Canada's oldest active pilot put his 1937 Fleet 21M biplane up for auction Saturday, but when the bidding went no higher than $11,500, the First World War flying ace decided not to sell.

## Young Men, Two Girls Found Slain

MENDEN, West Germany (UPI) — The bodies of two young men and two girls were found lying face down on an abandoned NATO shooting range Sunday. Police said all four of the young people had been shot in the back of the head.

The bodies of the two girls were naked.

A British army officer found the bodies while strolling with his wife and daughter across the old shooting range at Ummern, police said. The murder site was about 20 miles southeast of the industrial Ruhr Valley city of Dortmund.

West German police assigned a task force of detectives to the investigation.

Police said detectives launched a massive search for two men seen shooting on the range Friday evening.

A spokesman said the two young men apparently were driving separate cars.

The spokesman could not say whether the two girls had been sexually assaulted.

## *We Deplore Amchitka But—Sharp*

OTTAWA (CP) — The Canadian government has voiced its opposition to future nuclear testing at Amchitka Island in the Aleutians, but External Affairs Minister Mitchell Sharp told the Commons Monday there is no indication the U.S. tests will be cancelled.

Sharp had been asked by Mark Rose (NDP — Fraser Valley West) whether there has been any recent Canada-U.S. discussions over plans for the tests.

Sharp said there have been no recent talks but Canada had already made its position "amply clear."

## Child Crushed While Playing

KAMLOOPS (CP) — A seven-year-old Kamloops-area girl, Kelly Ann McLean, was crushed to death Saturday by the box of her father's dump truck. Police said the girl was playing on the truck, with the box raised, when she tripped the lever which lowered the box.

## Kayak Trip 474 Miles

PRINCE RUPERT (CP) — Three Prince Rupert youths set out Sunday in kayaks on a 474-mile trip to Vancouver. Doug Christison, 20, Ryan Mitchell, 20, and Les Whitely, 17, said they expect to reach Vancouver in about 30 days.

Names in the News

# Victim Will Fete Robber

WINCHESTER, England — Pub landlord **Reg Bailey** is planning a "coming out" celebration for a gunman who robbed him.

After serving a three-year sentence, **Bill Purkiss** will be met outside Winchester prison by Bailey and taken to his pub for a party.

"Bill wrote to me from prison apologizing for what he did," Bailey said.

Purkiss and two accomplices were convicted of robbing Bailey of $480. During the crime, they tied Bailey to a chair.

"As far as I'm concerned, it's all forgiven," Bailey said.

□

HONOLULU — Actress **Mamie Van Doren** was under treatment at Tripler army hospital for an undiagnosed ailment which struck her while on an entertainment tour for U.S. troops in Vietnam.

□

CALGARY — After nine successful election campaigns as a Progressive Conservative, **Douglas Harkness** has decided to withdraw from federal politics. In a letter to campaign workers, the 68-year-old Toronto native, now an MP for Calgary Centre, says he won't contest the next election because of his age.

□

WOODSTOCK, Ont. — **Tom Williams**, 85, Canada's oldest active pilot put his 1937 Fleet 21M biplane up for auction Saturday, but when the bidding went no higher than $11,500, the First World War flying ace decided not to sell.

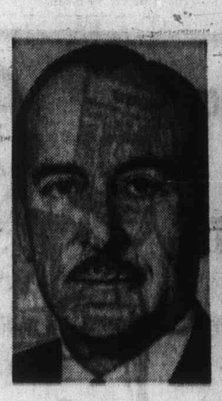

*Harkness*

*Van Doren*

Williams, who has been a pilot for 54 years, owned his biplane, the only one left of 11 built, for 24 years.

□

TORONTO — **Robert Stanfield** and his teenage daughter **Mimi**, toured ethnic Toronto for nine hours in a double-decker London bus. It was the first trip to Toronto for Mimi, 17.

□

JOHANNESBURG — The South African government served a banning order and house arrest restriction on a Roman Catholic priest. Rev. **Cosmos Desmond**, 35, a leading opponent of South Africa's racial policies, was confined to his home daily from 6 p.m. to 7 p.m. weekdays and all day Saturdays and Sunday.

□

JACKSON, Miss. — **James Meredith**, the first Negro to enter the University of Mississippi, says he has moved his family from New York City to Jackson because "on a person-to-person, day-to-day basis, the South is a more livable place for blacks than any other place in the nation."

□

LONDON — Prime Minister **Edward Heath** in his yacht **Morning Cloud II** won the cross-channel Royal Sovereign race, virtually clinching the right to help represent Britain at the Admiral's Cup international races later this summer.

□

KANAZAWA, Japan — Thirty art viewers in a museum showroom watched horrified while a university philosophy student removed his clothes, broke the glass of a showcase, climbed inside, and committed hara-kiri with two ancient swords on exhibit there. **Tadashi Tsukamoto**, 23, disembowelled himself in the ritualistic suicide.

□

NEW YORK — New Yorkers are being introduced to the work of a thoroughly professional painter who cannot hold a brush in either hand. Nineteen oils and five watercolors by Zdravko Colic, a 30-year-old Croatian, are on exhibit at the Galerie Internationale on Madison Avenue. Colic, born with only one finger on each hand, paints by holding a brush between his crossed forearms.

□

AGANA, Guam — Vice-President **Spiro Agnew** dismissed as "premature" any speculation that he would not seek re-election.

□

SAIGON — The moderate student chairman of the Saigon University's law school was shot and killed at the crowded faculty building in an apparent political assassination. Eyewitnesses said a young man shot **Dam Le Khac Sinh Nhut**, and escaped on a waiting motorcycle amid a hail of fire from plain-clothes policemen on duty outside.

□

DUESSELDORF, Germany — **Franz Paul Stangl**, once called the "elegant man with the whip" when he was running the Treblinka extermination camp in Nazi-occupied Poland, died of a heart attack over lunch, a prison spokesman said. Stagl, 63, was serving a life prison term in the Duesseldorf Ulmer Hoehe jail for his part in Adolf Hitler's mad drive to "purify the German race."

# French Confirm Big Jet Deal Of Mirages for South Africa

PARIS (UPI) — A French aircraft company Monday confirmed South African reports it has concluded a multi-million-dollar deal for the construction of a number of sophisticated warplanes under licence in South Africa.

Sources said the contract involved about 50 aircraft, including both the Mirage III and the advanced Mirage F1 interceptors. Both are built by the Marcel Dassault aircraft firm, which confirmed the reports.

The value of the contract was not disclosed. A Mirage III costs $1.2 million. The Mirage F1, production of which is only beginning, will cost about 30 per cent more because of its more powerful engine and more complex equipment, sources said.

The contract was the largest Dassault concluded, with government approval, with any foreign nation since the signing of a contract with Libya in December, 1969, covering 110 Mirages. Sources said the deal with Pretoria indicated France will remain South Africa's largest supplier of military equipment.

PEARSON
3388 Douglas 386-8421
OUTBOARD
SERVICE
World of Pleasure

THE BOUNDING BUNNY
IS MOVING TO
616 HERALD ST.
(at Gov't)
One block down from H.B.C.
DICKER-MARTENS PAINT

For ALL your eyeglass needs . . .
BRING YOUR PRESCRIPTION to
WESTERN DISCOUNT OPTICAL
763 Fort 386-6127

SATURNA ISLAND
LAMB BARBEQUE
THURS., JULY 1st
● Reserve Now!
PHONE
598-3366
Limited Accomodation!
A Family Affair
Two Special Trips — 9 a.m. and 12:30 p.m.
M.V. LAKEWOOD
61' Flying Bridge Cruiser
From Sidney Docks to Barbecue at Saturna—28 mile cruise
Enjoy Lamb Barbecued Whole over Open Pits
★ MANY SPECIAL EVENTS
★ FUN FOR THE WHOLE FAMILY
RESERVATIONS ONLY—Tickets picked up at Oak Bay Marina not later than Wednesday, 1 p.m.
ONLY $5.50 RETURN

## Young Men, Two Girls Found Slain

MENDEN, West Germany (UPI) — The bodies of two young men and two girls were found lying face down on an abandoned NATO shooting range Sunday. Police said all four of the young people had been shot in the back of the head.

The bodies of the two girls were naked.

A British army officer found the bodies while strolling with his wife and daughter across the old shooting range at Ummern, police said. The murder site was about 20 miles southeast of the industrial Ruhr Valley city of Dortmund.

West German police assigned a task force of detectives to the investigation.

Police said detectives launched a massive search for two men seen shooting on the range Friday evening.

A spokesman said the two young men apparently were driving separate cars.

The spokesman could not say whether the two girls had been sexually assaulted.

## *We Deplore Amchitka But–Sharp*

OTTAWA (CP) — The Canadian government has voiced its opposition to future nuclear testing at Amchitka Island in the Aleutians, but External Affairs Minister Mitchell Sharp told the Commons Monday there is no indication the U.S. tests will be cancelled.

Sharp had been asked by Mark Rose (NDP — Fraser Valley West) whether there has been any recent Canada-U.S. discussions over plans for the tests.

Sharp said there have been no recent talks but Canada had already made its position "amply clear."

## Child Crushed While Playing

KAMLOOPS (CP) — A seven-year-old Kamloops-area girl, Kelly Ann McLean, was crushed to death Saturday by the box of her father's dump truck. Police said the girl was playing on the truck, with the box raised, when she tripped the lever which lowered the box.

## Kayak Trip 474 Miles

PRINCE RUPERT (CP) — Three Prince Rupert youths set out Sunday in kayaks on a 474-mile trip to Vancouver. Doug Christison, 20, Ryan Mitchell, 20, and Les Whitely, 17, said they expect to reach Vancouver in about 30 days.

1600 WAGON, from 2645*
DATSUN
PRODUCT OF NISSAN
RS LTD.
C. Tel: 385-6737

Lemon Hart.
*The rum with the 5,700 mile difference.*

Like most good rums, Lemon Hart comes to Canada from the Caribbean.

Unlike every other rum, Lemon Hart comes via Britain. Why, you ask?

The reason is simple. It's been found that the moist, gentle British air does something special to great rums, to make them even greater. So they wait there, coming to a unique and glowing maturity.

Only then does Lemon Hart complete the journey to Canada, and to you. In fact, Lemon Hart goes 5,700 miles out of its way to please you.

The best way to repay the compliment is to buy some. Lemon Hart rums. The adventurous spirits.

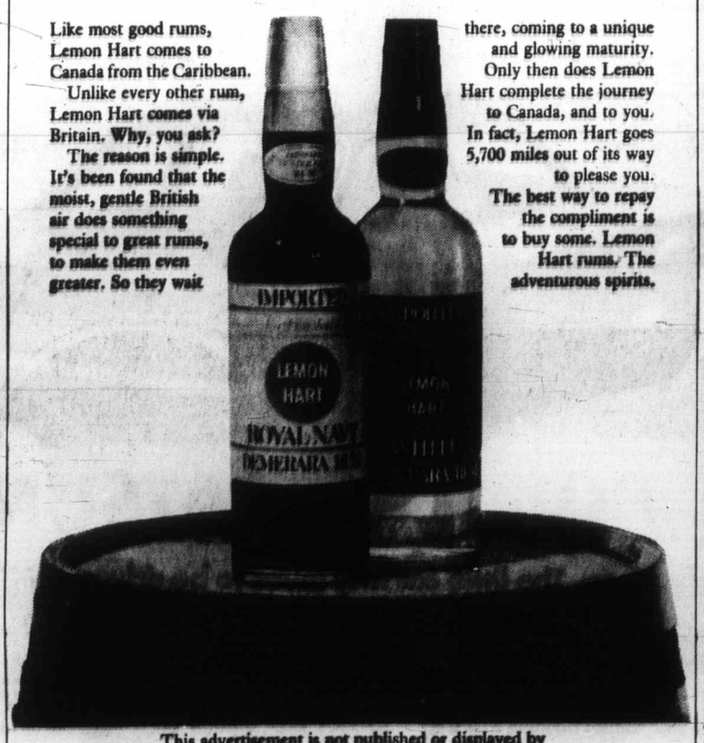


This advertisement is not published or displayed by the Liquor Control Board or the Government of British Columbia.

New BC Kings.
They're mild. Try them.

BRITISH CONSOLS
FILTER
KING SIZE

*First Aid Championships*

# Victoria Team Takes Second Place

A seven-man B.C. Telephone Co. team from Victoria took second place Saturday in the national competition of the Centennial '71 First Aid Championships, held in Vancouver.

Eric Horsley, of 58 Moss, a B.C. Tel engineering supervisor, was chosen best captain of all competing teams.

Other members of the Victoria team were team manager Jack Garner, of 956 Carolwood Drive, Saanich; Brian Erb, of 607 Ridgebank Crescent, Saanich; Jack Bates, of 1680 Poplar, Saanich; Stewart Morrison, of 2605 Asquith; Tom Leason, of 327 St. James; Richard Lodge, of 1101 D'Arcy Lane, Saanich.

Victoria fireman Daniel O'Connell, of 919 Kingsmill, Esquimalt, was team coach.

Canada Lafarge Cement Ltd. team from Exshaw, Alta. took the first prize St. John Ambulance trophy in the national competition.

In the international competitions, Montana team from the Anaconda Co., Great Falls took top honors and the Workmens Compensation trophy.

B.C. Tel team from Duncan placed third in the B.C. senior men's competitions.

Teams members were R. MacKenzie, coach; R. Bennie, manager; D. Munro, M. Caljouw, E. Toombs, R. Butler, H. Strang, G. Denholm.

Kitimat fire department team from Kitimat placed first.

In junior competitions, the girls' event was won by a St. John Ambulance team from Victoria while first place in the boys' event went to Cumberland.

Girls' team members were C. Mayzes, captain; M. Dwyer, coach; L. Preston, S. Wilson, M. Paalvast, K. Thomas.

Boys' team members were W. Moore, captain; J. Buchanan, coach; P. Belliveau, L. Ross, A. Windley, N. Bell.

# Library Branch Site Agreed

Greater Victoria Public Library Board's plans to build its new Centennial branch at 872-888 Seymour behind the Town and Country shopping centre in Saanich met no objection at a public hearing Monday night and Saanich council approved necessary rezoning.

Site for the new joint library has previously been approved by Saanich and Victoria councils.

Total cost of the new library will be $292,000 and after paying for the land, the library board will have $221,500 left over for construction, furnishings and architect's fee.

# Yachts Post Successes

Victoria yachtsmen won a first and two seconds at the weekend in competitions in Hawaii, Seattle and Victoria.

All competitions were Area H eliminations. The area comprises British Columbia, the U.S. Pacific Northwest and Hawaii.

In Victoria Saturday, John Ganton of Canadian Forces Sailing Association won the eliminations of the North American single-handed championship. Sailing in an OK dinghy he beat Corey Kimball of Hawaii, the only other contestant.

Ganton will go to the finals in September at the Pleon Yacht Club in Marblehead, Mass., in competition for the O'Day cup.

A crew from Royal Victoria Yacht Club missed by one quarter of a point winning the eliminations for the North American Women's Championship in Seattle, also on the weekend.

Louise Anstey skippered a San Juan 21 in competition with identical boats crewed by women from Tacoma, Seattle, Vancouver and two from Hawaii. In her crew were Shirley Jefferson, Liz Holland and Joanne Oliver, spare.

The Seattle team won and will compete in the finals for the Adams cup in Portland, Maine, in September.

In Hawaii, a Royal Victoria Yacht Club team placed second in the North American junior sailing championship eliminations for yachtsmen under 18 years of age.

Dennis Woodward, 17, skippered the 18-foot Thistle, a centreboard boat, with crewmen David Richardson and Alan McGillivray.

The young yachtsmen flew to Hawaii last Tuesday and will stay another week.

They were in competition with five Hawaiian and one Seattle boats. A Hawaiian team won and will go to Annapolis, Md., for the finals in September.

EXPORT "A"
Canada's Finest
FILTER
Cigarette
REGULAR AND KINGS



Colonist Carrier
SUMMER
REPLACEMENTS

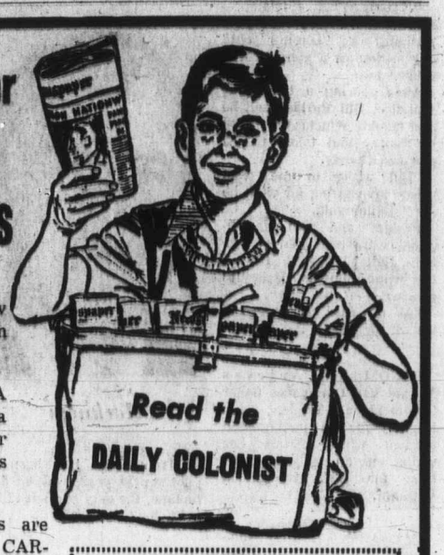


★ When school is out, how are you going to fill in your time this summer?

★ You can earn EXTRA MONEY by serving as a summer replacement for regular Colonist Carriers who are on vacation.

★ When Permanent routes are available—SUBSTITUTE CARRIERS WILL BE GIVEN FIRST CHANCE.

Fill in the Attached Form and Deliver, or Mail to
THE DAILY COLONIST
2631 Douglas Street
Phone 383-4111

THE DAILY COLONIST
Circulation Dept.
2631 Douglas Street
Victoria, B.C.
I would like to apply as a summer replacement or for a permanent route business in my neighborhood.

NAME .....
ADDRESS .....
PHONE ..... AGE .....
SCHOOL ..... GRADE .....


*Large Crowd Attends Meeting*

# Symphony Report Shows Revenue, Cost Increases

By BERT BINNY

Annual general meeting of Victoria Symphony Society took place Monday evening at Dunlop House.

Scheduled to start at 8 p.m., it began at 8:40. Places had to be found for the large number of interested people attending.

The meeting extended from one room, through the entrance hall and back through another room. This necessitated the installation of a sound system.

A financial report revealed that the 1970-71 season showed a revenue increase of five per cent. Talent costs were up 30 per cent and administrative costs 12 per cent.

Season ticket receipts rose by 3 per cent and single tickets by 40 per cent while attendance at regular concerts amounted to 82.9 per cent of capacity. Season renewals for 1971-72 were reported good.

Mrs. D. Burrows presented a report of the women's committee which raised $5,000 last year.

Victoria was not the only place where attendance at symphony concerts rose last year. In his report, symphony conductor Lazlo Gati pointed out that attendance records were broken both in Duncan and Courtenay.

Speaking of the 1971-72 season Gati forecast the appearance of flute virtuoso Paul Horne as well as pianist Kwok May Ling who was so eminently successful in the 1971 music festival.

The finance report was given by M. C. Manning; the public relations report by B. D. Simmons and the symphony foundation report by Dr. Austin Wright. The president's report was given by S. E. Soward and that of the nominations committee by G. A. Neeley.

The symphony society is currently looking for a new general manager.


IN VICTORIA YOUR
VEGA
DEALER IS
CORNELL
CHEVROLET
OLDSMOBILE
CADILLAC
3050 Douglas St.
(Across from Mayfair)
385-5777


## Teenager Recovering

Ronald Jackson, 14, of 2891 Craigowen, was reported in good condition Monday in St. Joseph's Hospital after suffering a broken left leg Sunday evening in a collision of his 10-speed bicycle and a car at Admirals and Craigflower in the Colwood area.

ALUMINUM DOORS SAVE $16 to $20
De Luxe · Rustproof · Heavy Duty
Storm and Self-Storing Screen
26.95
Large and odd sizes! Easy to install. Price includes all hardware, pneumatic closer, check chain — completely weather-stripped. See them on display or order by phone.
Grilles and letter slots extra.
Installations arranged upon request.
PATIO COVERS
Add Extra "Living Space" to your home
THE ULTIMATE IN BEAUTY and COMFORT

Call for a free estimate.
B.C. ALUMINUM (CONTRACTORS) LTD.
PHONE 479-3232



VEGA
CHEVROLET

IF WE DON'T HAVE WHAT YOU'RE LOOKING FOR IN A LITTLE CAR, YOU'RE NOT LOOKING FOR A LITTLE CAR.

Whatever you want in a little car, Vega's the little car you want. Because with four models to choose from—a Hatchback coupe, a two-door sedan, a Kammback wagon and a panel express—one will be just what you want. So don't be fooled by imitations. Vega gives you standard front disc brakes for sure, straight stops. Because we think it's important that the little car that goes so well, stops well, too. And to make it go, there's a standard 2300 cc. engine made from an aluminum/silicon alloy that's light, but strong. So you can scoot right up big hills or around other cars when you have to pass.
And there's Full Coil suspension, because you don't like to bounce around when you're driving, even in a little car. Go right ahead and relax, too, because the front bucket seats (standard) and rear seats are very comfortable. We build them with deep, full foam.
So, if you're looking for a little car—find out all about Vega. You'll see what a little car should be.

$2351.

Manufacturer's Suggested Retail Price for this Vega 2-door sedan at Oshawa, Ontario. Price quoted includes Federal Sales Taxes. Provincial and local taxes, license, accessories, optional equipment and transportation charges are additional.

Vega. The little car that loves to be driven.

You cut down on air pollution, too.

About a decade ago, we made a promise to remove our cars from the air pollution problem.
Today we're making good.
We're almost there.
1971 Chevrolets emit 50% less hydrocarbons than typical cars of roughly ten years ago.
And about 2/3 less carbon monoxide.
Best of all, we're testing devices that can reach control levels as high as 95%.
But it hasn't been easy. We've had to develop devices that muzzle and return exhaust fumes.
Devices that check wayward gases around the crankcase vent.
Devices that prevent the escape of raw gasoline vapors.
We've even had to invent instruments sophisticated enough to measure the effectiveness of these devices.
The goal and reward have been one and the same: cleaner air.
Estimates are that if all North American industry could make similar strides, and all cars on the road today were emission controlled like '71 Chevrolets, we'd be breathing 1940 air.
You might call that a great step backward.
A step we've been proud to take.
GM
Buckle seat and shoulder belts is an idea you can live with.

J. B. Daniel, C.L.U.
Representative
VICTORIA
Tel: 385-5751

T. H. Leeming, C.L.U.
Representative
VICTORIA
Tel: 385-5751

K. A. Wills, C.L.U.
Representative
VICTORIA
Tel: 385-5751

L. M. Vliet
Representative
VICTORIA
Tel: 385-5751

The buck starts here:
77% to 85% of your dollars buys investment units, the remainder buys life insurance.
Get into a growth situation with built in guarantees: Manulife Investor, a variable insurance plan.
Call your nearest Manufacturers Life Representative.

MANUFACTURERS LIFE
INSURANCE COMPANY

404-71

INSOMNIA SOMETIME
Clint Kerr, 3 Rocky Poin
fishing at 3:30 a.m. Mon
couldn't get to sleep
home four beauties —

*King Fishern*

# An

Well-known angler Andy Bell of Lake Cowichan has taken the King Fisherman Contest spring (chinook) salmon lead with a 44.4-pounder taken Saturday at Beechey Head on a Rhys Davis Herring Teaser.

As a Colonist subscriber he is in line to win both the King Fisherman trophy and a Polaroid color camera from Colwood Pharmacy.

But the spring (chinook) lead should change several more times before the Oct. 31 end of this year's contest. Last year a 55.4-pounder taken by Joe de Bodt of Lake Cowichan off Nitinat Bar was the final winner in that category. He caught his fish Sept. 16.

Bell takes the lead from Richard Burton who held it with a 43.2-pounder from Otter Point.

Latest King Fishermen entries:

**SPRING (Chinook)**

**Deep Cove Marina**
Alice Hartshorne, 855 Clayton; 10.13, Deep Cove Marker, Super Strip Teaser.
Reg Hartshorn, 855 Clayton; 5.8, Deep Cove Marker, Super Strip Teaser.

**Ed's Rod, Gun and Cycle Centre**
Ben Humberstone, 809 Colville; 26, Sooke, Strip Teaser.
Paul Lapointe, 735 Rock Heights; 22.8, Albert Head, Minnow Teaser.
Jim Owens, 393 Kinver; 18.12, Becher Bay, Strip Teaser.
Nick Olynick, 713 Lampson; 18, Sooke Strip Teaser.
C. R. Shipley, 4-945 Esquimalt; 5.8, Brentwood, minnow.

**Belmont Naval Fire Hall**
W. Boothroyd, 1326 Coventry; 28, Church Island, Radiant My Lure fly.

**Pedder Bay Marina**
Mel Marhsall, 3491 Aloha; 40, Pedder Bay, Minnow Teaser.
Al Gordon, Pedder Bay Trailer Park; 34.8, Pedder Bay, Minnow Teaser.
Wayne Cue, 254-1573 Begbie; 34, Pedder Bay, Strip Teaser.
Henry Rollin, 922 Meares; 32, Pedder Bay, Super Strip Teaser.
Neil Fallas, 376 Walfer; 32, Pedder Bay, anchovy.
W. Cairns, 2055 Goldsmith; 31, Pedder Bay, Minnow Teaser.
Ed Blin, 95 Cadillac; 29, Pedder Bay, herring strip.
W. Veitch, 5916-3 Sidney; 29, 29, 6, Pedder Bay, Minnow Teaser.
Ida Rollin, 922 Meares; 28, 28, Pedder Bay, Super Minnow Teaser.
W. Kerber, 2872 Admirals; 28, 8.8, Race Rocks, minnow.
E. Mikkelsen, 554 Cedar Crest; 27.8, Pedder Bay, Strip Teaser.
D. Boag, 1120 Yates; 27, Pedder Bay, minnow.
J. Watt, 585 Baxter; 26.4, 17, Pedder Bay, anchovy.
Art Wilson, 264 Hartland; 26, Pedder Bay, minnow.
Gilbert Olsen, 9452 Lockside; 26, 24, 13.8, Pedder Bay, Minnow Teaser.
H. Ingram, 145 Menzies; 25, 15.8, 12.8, 21, Pedder Bay, anchovy.
Duffy King, 232 Kangaroo; 25, Pedder Bay, minnow.
Art Archer, 3225 Happy Valley; 25, Church Rock, Strip Teaser.
T. Roberts, 1376 Basil; 24.8, Pedder Bay, minnow.
A. Isaksen, 1595 Sheridan; 23.8, Pedder Bay, minnow.
A. Mulholland, 1 Brian; 23, 13, 8.8, 7.8, Pedder Bay, anchovy.
Lou Schnurr, Metchosin; 22, Pedder Bay, Strip Teaser.
Ross Gillespie, 940 Walford; 21, Pedder Bay, minnow.
Joan Cue, 254-1573 Begbie; 21, Pedder Bay, Strip Teaser.
T. O'Neill, 3999 Cedar Hill; 20, Pedder Bay, Strip Teaser.
R. Prette, 1670 Mortimer; 19.8, Pedder Bay, Super Strip Teaser.
C. J. Farber, 3571 Richmond; 19, 14.8, Becher Bay, herring.
R. A. Wright, 3381 Rolston; 18.8, Pedder Bay, Strip Teaser.
Stan Hayward, 3020 Dysart; 18.8, Pedder Bay, Strip Teaser.


THE CAR WASH

RED CARPET
Reg. Price $2.50
COMPLETE SERVICE WITH FILL UP
(Min. 10 Gals.)
$1.50

## ...te Agreed

Total cost of the new library will be $292,000 and after paying for the land, the library board will have $221,-500 left over for construction, furnishings and architect's fee.

COLONIST
...pt.
...Street

to apply as a summer re- for a permanent route ...y neighborhood.

AGE .....

GRADE .....

E
KING
AR,
NG
R.

...lax, too, because the
...d rear seats are very
...deep, full foam.
...ar—find out all about
...r should be.

51.
...ice for this Vega
...Price quoted includes
...l local taxes, license,
...d transportation

...r air.
...If all North American
...imilar strides, and all
...r were emission con-
...dels, we'd be breath-
...it a great step back-
...proud to take.
GM
Buick-Oldsmobile-Pontiac
Built like a rock and shoulder belts is an idea you can live with.

INSOMNIA SOMETIMES pays off. Clint Kerr, 3 Rocky Point Road, went fishing at 3:30 a.m. Monday when he couldn't get to sleep and brought home four beauties — 33.8, 30, 24 and 23 pounds. Fish were taken off kelp bed at Pedder Bay on anchovy using one-pound weight and 100 feet of line between 5 a.m. and 8 a.m. —(Ellis Shipman)

## Provincial COURT

A 33-year-old man who told police he stole a car so he could get a place to sleep was remanded in custody Monday in Victoria Provincial Court to July 6 for a pre-sentence report and sentence.

The man, Walter James Adams, pleaded guilty before Judge William Ostler to a charge of theft involving more than $50 and a Victoria policeman testified Adams took the car early Saturday from outside the home of its owner at 1026 Empress.

The policeman quoted Adams as saying he had no money and no place to stay, and took the car to Beacon Hill Park so he could "sleep in peace." After spending much of Saturday away from the car, he returned to find it where he had parked it.

He decided to spend another night in it but was stopped at 10:30 p.m. Saturday by Saanich police before he could do so.

Prosecutor John Macintyre noted Adams had a record that included a total term of two years received in 1965 at Vancouver for armed robbery, possession of an offensive weapon and breaking and entering, and theft.

Ostler said immediate sentencing was usual in such cases but noted Adams had not been in trouble for two or three years and decided to find out more about Adams in a pre-sentence report.

□

Terrance Flewin, 19, of Salt Spring Island, was fined a total of $500 by Ostler after pleading guilty to a two-count Victoria traffic charge. Flewin was fined $350 for impaired driving late Saturday and $150 for refusing to take a breath-analysis test at the same time.

□

Mrs. Clara Marie Garbet, 55, of 1233 Fairfield, was given a suspended sentence and six-month probationary term after she was found guilty following a trial on a charge of theft involving less than $50 — shoplifting a 40-cent item June 5 at Little John discount store, 1322 Douglas.

□

In Sidney Provincial Court, James Dale Mitchell, 24, of Albany, Calif., changed a not-guilty plea to one of guilty to a charge of trafficking in a restricted drug and was remanded in custody by Judge D. G. Ashby to July 12 for a pre-sentence report and sentence. He was arrested May 18 at Patricia Bay airport by customs men who found a container of LSD on his person.

## Wilson Funeral Today

Funeral services for retired Victoria businessman William Biggerstaff Wilson, 70, of 1524 Regents Place, will be held 3:15 p.m. today in Christ Church Cathedral, with Rev. Brian Whitlow officiating.

Wilson, former president of Wilson Frozen Foods and brother of Richard Wilson, former Victoria mayor and University of Victoria chancellor, died Saturday in Royal Jubilee Hospital.

He is survived by his wife, Jean, two sons, Michael, in Victoria, and Donald, in Vancouver and three granddaughters in Vancouver.

## Unions Cross Picket Lines

VANCOUVER (CP) — Work resumed Monday on Vancouver's tallest building — the 30-storey Pacific Centre tower — after other craft unions decided to end a one-month long jurisdictional strike by crossing the Lathers' Union picket lines.

NEW HEARING DEVICE
SO TINY IT'S WORN IN YOUR EAR

WE HAVE THE
WORLD'S SMALLEST HEARING AID!
For a free demonstration come in, write or phone
Also Available
JAPANESE MODEL ..... $59.95
★ No cords or wires
★ For those who hear but don't understand
★ Guaranteed 5 years. No battery cost (E.V. model)
OFFERED ONLY AT
ANDERSON HEARING AID SERVICE LTD.
819 - 1307 Douglas Street
Sayward Bldg. 386-2321

## King Fisherman

# Andy Takes Lead

Well-known angler Andy Bell of Lake Cowichan has taken the King Fisherman Contest spring (chinook) salmon lead with a 44.4-pounder taken Saturday at Beechey Head on a Rhys Davis Herring Teaser.

As a Colonist subscriber he is in line to win both the King Fisherman trophy and a Polaroid color camera from Colwood Pharmacy.

But the spring (chinook) lead should change several more times before the Oct. 31 end of this year's contest. Last year a 55.4-pounder taken by Joe de Bodt of Lake Cowichan off Nitinat Bar was the final winner in that category. He caught his fish Sept. 16.

Bell takes the lead from Richard Burton who held it with a 43.2-pounder from Otter Point.

Latest King Fishermen entries:

### SPRING (Chinook)

**Deep Cove Marina**
Alice Hartshorne, 855 Clayton; 10.13, Deep Cove Marker, Super Strip Teaser.
Reg Hartshoren, 855 Clayton; 5.8, Deep Cove Marker, Super Strip Teaser.

**Ed's Rod, Gun and Cycle Centre**
Ben Humberstone, 809 Colville; 26, Sooke, Strip Teaser.
Paul Lapointe, 735 Rock Heights; 22.8, Albert Head, Minnow Teaser.
Jim Owens, 395 Kinver; 18.12, Becher Bay, Strip Teaser.
Nick Olynick, 712 Lampson; 18, Sooke Strep Teaser.
C. R. Shipley, 4-945 Esquimalt; 5.8, Brentwood, minnow.

**Belmont Naval Fire Hall**
W. Boothroyd, 1326 Coventry; 28, Church Island, Radiant My Lure fly.

**Pedder Bay Marina**
Mel Marhsall, 3491 Aloha; 40, Pedder Bay, Minnow Teaser.
Al Gordon, Pedder Bay Trailer Park; 34.8, Pedder Bay, Minnow Teaser.
Wayne Cue, 254-1573 Begbie; 34, Pedder Bay, Strip Teaser.
Henry Rollin, 922 Meares; 32, Pedder Bay, Super Strip Teaser.
Neil Fallas, 376 Walter; 32, Pedder Bay, anchovy.
W. Cairns, 2055 Goldsmith; 31, Pedder Bay, Minnow Teaser.
Ed Blin, 95 Cadillac; 29, Pedder Bay, herring strip.
W. Veitch, 991-3 Sidney; 29, 29, 6, Pedder Bay, Minnow Teaser.
Ida Rollin, 922 Meares; 28, 28, Pedder Bay, Super Minnow Teaser.
W. Kerber, 2822 Admirals; 28, 8.8, Race Rocks, minnow.
E. Mikkelsen, 584 Cedar Crest; 27.8, Pedder Bay, Strip Teaser.
D. Boag, 1120 Yates; 27, Pedder Bay, minnow.
J. Watt, 585 Baxter; 26.4, 17, Pedder Bay, anchovy.
Art Wilson, 264 Hartland; 26, Pedder Bay, minnow.
Gilbert Olsen, 9452 Lockside; 26, 24, 13.8, Pedder Bay, Minnow Teaser.
H. Ingram, 145 Menzies; 25, 15.8, 12.8, 21, Pedder Bay, anchovy.
Duffy King, 232 Kangaroo; 25, Pedder Bay, minnow.
Art Archer, 3225 Happy Valley; 25, Church Rock, Strip Teaser.
T. Roberts, 1278 Basil; 24.8, Pedder Bay, minnow.
A. Isaksen, 1595 Sheridan; 23.8, Pedder Bay, minnow.
A. Mulholland, 1 Brian; 23, 13, 8.8, 7.8, Pedder Bay, anchovy.
Lou Schnurr, Metchosin; 22, Pedder Bay, Strip Teaser.
Ross Gillespie, 940 Walford; 21, Pedder Bay, minnow.
Joan Cue, 254-1573 Begbie; 21, Pedder Bay, Strip Teaser.
T. O'Neill, 3999 Cedar Hill; 20, Pedder Bay, Strip Teaser.
R. Prette, 1670 Mortimer; 19.8, Pedder Bay, Super Strip Teaser.
C. J. Ferber, 3571 Richmond; 19, 14.8, Becher Bay, herring.
R. A. Wright, 3381 Rolston; 18.8, Pedder Bay, Strip Teaser.
Stan Hayward, 3020 Dysart; 18.8, Pedder Bay, Strip Teaser.
Art Reid, 4242 Springridge; 18, Pedder Bay, Strip Teaser.
N. Kneeshaw, 3001 Quadra; 16.8, Pedder Bay, minnow.
D. N. McDougall, 3176 Ayton; 16.8, Pedder Bay, anchovy.
E. C. Bullen, 1511 Oakcrest; 15, 13, 12, Pedder Bay, Minnow.
Paul Dunae, 445 Copwer; 15, Pedder Bay, minnow.
Richard Bullen, 1511 Oakcrest; 14, Pedder Bay, minnow.
R. Vassen, 1096 Jenkins; 14, Pedder Bay, Strip Teaser.
A. R. Alexander, 2114 Beacon; 13, Pedder Bay, Super Strip Teaser.
L. Bergeron, 1420 Lang; 13, Pedder Bay, minnow.
Gary Davison, 949 Brock; 13, Pedder Bay, anchovy.
F. Beaver-Jones, 24-1215 Craigflower; 13, Pedder By, Strip Teaser.
Ron Whaley, 470 Dressler; 12.8, Pedder Bay, anchovy.
Bill Ruggles, 33 Game; 12.8, Pedder Bay, minnow.
D. McFarlane, 403-1178 Beach; 12, Pedder Bay, Super Strip Teaser.
N. Jarvie, 3420 Quadra; 12, Pedder Bay, Super Strip Teaser.
Danny Seibel, 6690 Welch; 12, 5, Pedder Bay, Strip Teaser.
Ken Sturrock, 1891 Earle; 11.8, Pedder Bay, minnow.
T. K. Nichol, 546 Laren; 11.8, Pedder Bay, Strip Teaser.
Dr. H. S. Ingram, 145 Menzies; 11.8, Beechey Head, anchovy.
Ed Scott, 501 Marigold; 11.8, Church Island, Strip Teaser.
John Duckworth, 968 Easter; 11, Pedder Bay, Strip Teaser.
George Girton, 750 Burnside; 11, Pedder Bay, Strip Teaser.
Mrs. J. Metcalfe, 5150 Delmonte; 11, Pedder Bay, Strip Teaser.
G. Fowler, 1744 Coronation; 11.11, Pedder Bay, Strip Teaser.
Roy Gilmour, 3977 Quadra; 10.8, Pedder Bay, Strip Teaser.
D. Evans, 1732 Newton; 9.8, Pedder Bay, Strip Teaser.
Jerry Monkhouse, 543 Ackland; 9.8, Pedder Bay, Strip Teaser.
R. D. Gregor, 3235 Quadra; 9, Pedder Bay, minnow.
F. J. Willaways, 1040 San Marina; 9, Pedder Bay, Strip Teaser.
W. Veitch, 9916-3, Sidney; 9, Pedder Bay, Minnow Teaser.
Fred Fisher, 943 Tattersall; 8.8, Pedder Bay, minnow.
J. Vowles, 1021 Burnside; 8.8, Pedder Bay, Strip Teaser.
D. King, 435 Bidwell; 8, Pedder Bay, Strip Teaser.
Mike Cunningham, 1306 Astle; 7, Pedder Bay, minnow.
Dorothy Penny, 103 Burnet; 5.8, Pedder Bay, Pink Lady.

**Becher Bay Marina**
Andy Bell, Lake Cowichan; 44.4, Beechey Head, Herring Teaser.
Stuart Rhodes, 4021 Glanford; 42, Becher Bay, minnow.
Ken Henderson, 1010 Blanshard; 38.4, Beechey Head, minnow.
Jim Haslam, 2319 Millstrea; 36, 26.8, 13, 7, Beechey Head, minnow.
Errol McCliggott, 1945 Grandview; 36, Beechey Head, Super Strip Teaser.
John D. Philip, 560 Tait; 36, Beechey Head, minnow.
J. Szauer, 2540 Rosebery; 35.8, Beechey Head, minnow.
Ken Wear, 3498 Lovat; 34.8, Beechey Head, anchovy.
Larry Goodson, 1314 Glen Lake; 34.4, 14, Beechey Head, minnow.
G. Vatne, 3470 Veteran; 34; Beechey Head, minnow.
George Gov, 4315 Prospect Lake; 34, 30, Beechey Head, minnow.
Ed Zwolak, 3033 Chaucer; 33, 24, Beechey Head, Strip Teaser.
Steve Godo, 382 Farview; 32.8, Beechey Head, minnow.
Wayne Cue, 254-1573 Begbie; 32.8, Beechey Head, Strip Teaser.
Wally Kennedy, 559 Winthrop; 32.1, 18.4, 23, Beechey Head, minnow.
Mrs. Andy Bell, Lake Cowichan; 30.4, 17, Beechey Head, minnow.
Ted Bailey, 3244 Quadra; 30, 8, 25, Beechey Head, Strip Teaser.
Phil Ray, 1540 McRae; 30, Beechey Head, minnow.
Erve Streeter, 528 Ridley; 30, 13.8, Beechey Head, minnow.
Jim Karakal, 2474 Westmorland; 28, Secretary Island, minnow.
Gordon Field, 740 Lampson; 28, 22.8, 15, 12, 12.4, 12, 14, Beechey Head, Strip Teaser.
Roy Smith, 1123 Temple; 28, 22.4, 15, Beechey Head, Herring Teaser.
Bill Purdy, 1730 Broadmead; 27, 13.4, Beechey Head, minnow.
F. McCallum, 1108 Nicholson; 24.12, Beechey Head, Strip Teaser.
Doug Vidal, 960 Dunsmuir; 26.8, Beechey Head, minnow.
R. Lindsay; 26.4, 17.8, 12.8, Becher Bay Minnow Teaser.
W. Ons, Box 5174, Station "B"; 26, 12, Becher Bay, Strip Teaser.
Al Bowbyes, 1652 Craigflower; 26, Beechey Head, Strip Teaser.
R. Henson, 400 Obed; 24.8, Beechey Head, Strip Teaser.
Don Craigdallie, 24.8, Beechey Head, Strip Teaser.
Ronald V. Sweeff, 721 Chesterlea; 24.4, Beechey Head, minnow.
Fred McCallum, 1108 Nicholdon; 24, 14.8, 11, 1.12, Beechey Head, minnow.
Chris Gilbert, 3398 Aloha; 22.8, Beechey Head, minnow.
Winnie Lascelle, Becher Bay; 22.8, Beechey Head, Strip Teaser.
George Edgington, 3230 Happy Valley; 22.4, 8.8, Beechey Head, Strip Teaser.
Bill Leadbeater, 119 Edgerton; 22, Beechey Head, Strip Teaser.
Art Beasley, 1190 Tattersall; 21, 14.4, Beechey Head, Super Strip Teaser.
Rick Laselle, R.R. No. 1; 20, 18, Beechey Head, minnow.
Kurt Schneider, 1570 Arrow; 20, Beechey Head, Strip Teaser.
L. Collins, 953 Dunn; 20, Beechey Head, minnow.
Jim Evans, 3118 Wishart; 19.12, Beechey Head, Strip Teaser.
Larry Ell, 3529 Epworth; 19, Beechey Head, minnow.
Bud Mountain, 924 Stafford; 18.8, Beechey Head, Strip Teaser.
Bess Day, 6538 Bixby; 18, Aldridge Point, minnow.
Fred Kockott, 5300 Santa Clara; 17.8, Beechey Head, Strip Teaser.
G. Vatne, 3470 Veteran; 17.8, 14, Beechey Head, minnow.
Gary Muir, 2609 Shakespeare; 17, 17, Beechey Head, minnow.
W. A. Pennyhough, 934 Falmouth; 17, Beechey Head, Strip Teaser.
F. Buxton, 654 Canterburry; 17, 9.8, Beechey Head, Strip Teaser.
Doug Martin, 122 Maddock; 16.4, Beechey Head, super Strip Teaser.
P. Hale, 887 Tillicum; 16, 14, 12.12, Beechey Head, Strip Teaser.
W. E. Weeks, 586 Latoria; 16, 6, Beechey Head, Strip Teaser.
Dave Wigmore, R. R. No. 1; 16, Beechey Head, Strip Teaser.
Clive Ramkeesoon, 2032 Wellesley; 15.4, Beechey Head, Strip Teaser.
Jerry Petrie, 2903 Leigh; 15, Beechey Head, minnow.
Bob Schwabe, 2893 Trans Canada; 15, 5.8, Beechey Head, minnow.
J. Szauer, 2540 Rosebery; 15, 10, 6, Beechey Head, minnow.
Dave Wigmore, R. R. No. 1; 13.8, Beechey Head, Strip Teaser.
Larry Lohr, 600 Normandy; 13.8, 13.8, Beechey Head, minnow.
F. Buxton, 654 Canterbury; 12.8, 10.2, Beechey Head, Strip Teaser.
Bill Varcoe, 380 Homer; 12.4, Beechey Head, Strip Teaser.
Bob Bowcott, Millstream; 12.5, Beechey Head, Strip Teaser Bill Leadbeater, 119 Edgerton; 12.4, Becher Bay, Strip Teaser.
Bruce Lohr, 600 Normandy; 12, Beechey Head, minnow.
L. L. Ruark, 731 Station; 11.8, Beechey Head, Strip Teaser.
Les Lohr, 600 Normandy; 11.4, Beechey Head, minnow.
G. Vandenburg, 2715 Scafe; 11, Beechey Head, minnow.
Bill Leadbeater, 119 Edgerton; 11, Beechey Head, minnow.
Charlie Newman, Prospect Lake; 11, Beechey Head, minnow.
H. K. Klee, 880 Rockheights; 11, Beechey Head, Strip Teaser.
W. J. Sanders, 1131 Reynolds; 10.8, Becher Bay, Strip Teaser.
Mr. J. A. Bell, Cowichan Lake; 10.6, Becher Bay, anchovy.

Advertisement
More Security With
FALSE TEETH
At Any Time
Don't be so afraid that your false teeth will come loose or drop just at the wrong time. For more security and more comfort, sprinkle famous FASTEETH Denture Adhesive Powder on your plates. FASTEETH holds dentures firmer longer. Makes eating easier. FASTEETH is alkaline—won't sour under dentures. No gummy, gooey, pasty taste. Dentures that fit are essential to health. See your dentist regularly. Get FASTEETH at all drug counters.

P.S.
COATS!!!
Showerproof Tweeds,
London Imports
Reg. 65.00 - 69.50
SPECIAL 59.50
Piccadilly Shoppe
1017 GOV'T STREET

This summer, find your own Shangri-La.
Find it in the great new-for-'71 Holidaire. Safe. Comfortable. Nice to look at. Less money than you might think. Holidaire '71 : the Shangri-La of Travel Trailers.
Holidaire
Holidaire Travel Trailers are fine products of Neonex Leisure Products Group, 1065 West Hastings Street, Vancouver, British Columbia. Manufacturing Plants in Edmonton and Red Deer, Alberta — Winkler, Manitoba — Woodstock and Arnprior, Ontario.
COASTLINE TRAILER CENTRE (Victoria) Ltd.
642 Burnside 388-6021

THE CAR WASH

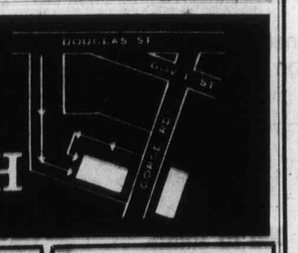


RED CARPET
Reg. Price $2.50
COMPLETE SERVICE
WITH FILL UP
(Min. 10 Gals.)
$1.50

Express Wash
EXTERIOR ONLY
REGULAR PRICE $1.50
WITH FILL UP
(Min. 10 gals.)
FREE

He Appreciates Your Consideration...

Your Daily Colonist Carrier Boy is in business for himself and each collection from his customers contributes to his earnings. For this reason he appreciates your consideration if you pay him before leaving on holidays.

It also pleases your Carrier if he can arrange continued service at your vacation address and know when you plan to return, so he may re-start delivery without delay.

The Daily Colonist
Vancouver Island's Leading Newspaper

If you know calculators, you know Sharp, the world's largest manufacturer of electronic calculators.
If you know prices, you know these are the lowest.*
Now is the time to buy the best.

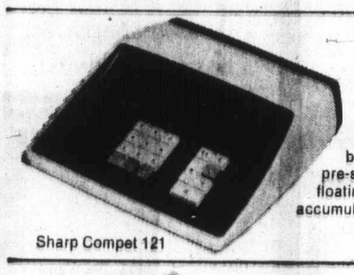

Sharp Compet Models 121 and 221
NOW FROM ONLY $395.
12 digit capacity, division and multiplication by constant, automatic credit balance, overflow error check device, pre-set decimal point with complete floating system. Model 221 has full accumulative memory.
Sharp Compet 121

Sharp Compet Models 241, 362, 361, 361R, 361P, 361M, 363P
NOW FROM ONLY $795.
14 to 16 digit calculators with up to 6 memory banks, incorporating such features as rounding up/down/off device, one-touch square root extraction, and ability to perform total programmes of 144 steps.
Sharp Compet 241

Sharp Compet Models 662, 661, 761
NOW FROM ONLY $595.
Electronic chemical printing calculator with up to 16 digit capacity, memory banks, overflow error and memory lamp, pre-set decimal point with complete floating system.
Sharp Compet 662

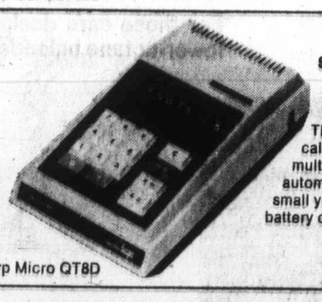

Sharp Micros, Models QT8D, QT8B
NOW FROM ONLY $385.
The Sharp Micro is an electronic calculator that adds, subtracts, multiplies, divides, handles 8 digits, automatically credits balances and is so small you can take it anywhere. Power or battery operated.
Sharp Micro QT8D

Volume buying now permits us to offer you Canada's best electronic calculators at these low prices.
Discuss these models and prices with any one of us at Dodwell. We'll be glad to give you details and arrange a demonstration for you.

SHARP the world's largest manufacturer of electronic calculators.

DODWELL & COMPANY LIMITED
577 Gorge Road East Victoria, B.C. Tel.: 384-3331

*Our lowest prices ever on all above models

## Cagliari 71: Riches or Asylum

# Fortune for Few

ROME (AP) — The magic number, Cagliari 71, was finally drawn this weekend in Italy's great state lottery, after almost four years of hopes and shattered dreams.

In the huge payoff, a handful of lucky lire millionaires arose around the country out of the ruin of thousands of families who lost everything they had, betting week after week that the number would make them rich before they finally went broke.

As usual, the biggest winner of them all was the state, which runs the weekly numbers game called Lotto and gets roughly half the take.

The billions of lire, or millions of dollars, which will be paid out on Cagliari 71 are only a fraction of the tens of billions of dollars Italians bet on the number in the heyday of high hopes a year or two ago.

The betting on the number had dwindled this year, until Cagliari 71 was finally drawn, after 190 weeks. There was no firm figure immediately on how many won a fortune on it. But they are few.

It took money to stay with the gamble week after week. Most bettors gradually dropped out or went broke. Among this weekend's bigger winners, many were members of co-operative "system" societies formed to play the longshot chance beyond the risks an individual could afford.

One such winner is Guilio Mattei, a Rome area insurance company inspector who headed a society of bettors which finally collected 300 million lire or $500,000.

"But Cagliari 71 has had its victims," the insurance man said. "Families were reduced to poverty. Some committed suicide. Some ended in asylums."

Almost every large city had some big winners. The payoff in Milan to a group which kept pyramiding its bets on 71 was estimated at 400 million lire or $640,000.

Italians, lured by the dream of easy riches in a land of widespread poverty, have been playing Lotto for many years.

Bets with a minimum of 100 lire, or 16 cents, are made on any of five numbers under the lists of 10 Italian cities.

## Seven More Charged In Quesnel Outbreak

QUESNEL (CP)—Seven more young Quesnel men, two of them juveniles, were charged Monday with causing a disturbance by fighting, as police continued their investigation of a June 19 street fight involving an estimated 30 East Indians and others.

Thirteen East Indians were charged earlier with possession of dangerous weapons.

## Blast Kills Four Men On Amphibious Dock

NORFOLK, Va. (UPI) — Four men were killed and seven injured Monday in an engine room explosion aboard the amphibious transport dock USS Trenton which was undergoing a shakedown training cruise in Guantanamo Bay, Cuba.

A spokesman at the Little Creek naval amphibious base in Norfolk, Va., said at the time of the accident, the Trenton was operating about two miles south of the naval station at Guantanamo Bay. The ship returned to port under her own power.

## Egg-Toss Mark Broken

NEW WESTMINSTER (CP) — New Westminster collected a record Sunday when Brad Findlay, 14, and Brent Carlson, 15, set a world's mark in egg-throwing.

The pair, with Findlay throwing and Carlson catching, bare-handed, sent a Grade A fresh egg an astonishing 170 feet, four inches, without so much as cracking the shell.

The feat was accomplished at the first British Columbia egg-throwing championships and beat the world mark established by two Regina men June 13, by 10 feet, four inches.

Findlay and Carlson won a free dinner and a dozen fresh eggs a week for three months, courtesy of the B.C. marketing board.

## Protection Of Gators Backfires

MIAMI (AP) — The state of Florida used to spend thousands of dollars protecting alligators from people. Now it's trying to protect the people.

Since a state law was passed providing long jail terms for illegal killing of alligators, poaching has almost stopped, officials say. The alligators have started moving closer to civilization, popping up in lakes, canals and ponds.

"Everybody loves an alligator, until he moves into his favorite lake," says Major Brantley Goodson, law-enforcement chief of the Florida Game and Fresh Water Commission. "Then he wants him to hit the road.

"We used to spend $250,000 a year protecting alligators from the poachers. Now we spend more than that running them out of town and back to the Everglades."

## Educated On Dole

VANCOUVER (CP) — Young welfare recipients are class upbringing, says a city council administration board report.

The report, to be considered by council Tuesday, says 62 per cent of young welfare recipienes have a grade 12 or better education, 8.5 per cent of them holding university degrees.

## Mass Breakout At Parish Jail

NEW ORLEANS (UPI) — Between 60 and 70 inmates of the Orleans parish prison ran amok Saturday night. Nine men escaped and the rest were captured while trying to escape.

"This is a crackerjack jail," one harried policeman said. "Anybody with a toothpick can get out of here.


Still the best choice...

# Chevron gasolines with F-310*

Chevron gasolines with F-310 are available in the Lower Mainland and Victoria areas in all 3 grades.

**Chevron Unleaded with F-310**
For those cars designed to operate on lower-octane unleaded gasolines.

**Chevron Supreme with F-310**
For top performance in cars with high-compression engines.

**Chevron Gasoline with F-310**
For cars requiring quality regular-grade leaded gasolines.

**Improved Engine Performance**

By selecting the right grade of Chevron gasoline that best suits your car — you can benefit from the qualities of F-310. Here's how it works . . .
When deposits build up in your carburetor and PCV (positive crankcase ventilation) valve, the fuel mixture becomes too rich — resulting in rough idle, stalling and wasted fuel. Remove these deposits, and good engine performance is restored. Mileage improves because gasoline is no longer being wasted.
F-310 was developed specifically to clean the critical parts of dirty engines — and to keep clean engines clean. And that's how F-310 helps towards better engine performance — and better mileage!
These extra performance benefits are now in all **three** grades of Chevron gasoline — all with F-310.

(*REGISTERED TRADEMARK FOR POLYBUTENE AMINE GASOLINE ADDITIVE)

**Chevron gasolines with F-310. There isn't a car on the road that shouldn't be using *one* of them.**

**Standard Oil Company of British Columbia Limited**

Chevron

ls Four Men

nibious Dock

— A spokesman at the Little Creek naval amphibious base in Norfolk, Va., said at the time of the accident, the Trenton was operating about two miles south of the naval station at Guantanamo Bay. The ship returned to port under her own power.

ith

ith F-310 regular-grade

Chevron

# Perhaps, occasionally, you drink and drive.

# Do you know what it could cost you?

Let's be optimistic and assume you don't have an accident. Or hit any parked cars. Or speed. Let's assume you stay at the party longer than you planned and had three or four drinks—enough to drink to make you legally impaired. All in good fellowship. All without malice. And for some reason, you are stopped.

*Here's what to expect:*

**1 Breathalyser** Police officers are extremely adept at spotting impaired drivers. There are dozens of telltale clues. If you are suspected, you will be asked to submit to a breathalyser test. This is mandatory and refusal can result in serious charges. If you have consumed enough to give you a .08 reading, you can be charged with impaired driving.

**2 Jail** Very likely, you will be jailed overnight. For the average citizen, this is a terrifying experience. Impaired driving comes under the Criminal Code, and that is just how you will be treated. You will be fingerprinted, asked for alias', relieved of your belt, tie, shoelaces, and personal possessions, allowed one phone call, and be placed in a cell. In the morning, your breakfast will be slid under the bars of the cell door. You will find the night harrowing and have plenty of time to reflect. In the meantime, your wife and children will be worried, distressed and slightly mortified.

**3 Fines** The arresting officer's report, corroborated by your breathalyser reading, will normally result in a conviction. The number of convictions is increasing every year. Over 12,000 are expected in British Columbia alone during 1971. If the Judge lets you off with a $250 fine for the first offence, you can consider yourself lucky. For having accumulated ten penalty points, the Superintendent of Motor Vehicles will assess you a charge of $25.00 which will be used to pay for public information messages like the one you are now reading. Add to this the $50 to several hundred dollars you'll spend on a lawyer and you've dropped quite a bundle.

**4 Suspension** Even if you have never had so much as a parking ticket in thirty years of driving, you can expect to have your right to drive reviewed by the Superintendent of Motor-Vehicles. On his judgement and your driving record, your suspension may be one month, three months, six months, or even indefinitely.

**5 Insurance** The costs don't stop at fines and lawyers. When your insurance company hears all about it, your insurance premium will be surcharged. That means your insurance rates will soar until you can prove yourself a good risk again. That could take years if you have no more problems. And here's another point to ponder. *Had you injured or killed someone while impaired, your liability coverage was void anyhow.* Your insurance company will pay the claim, but they may demand repayment from you.

**6 Publicity** Criminal courts swarm with court reporters. In some smaller communities, your conviction will make front page news. They will list the details of your arrest, trial, conviction, breathalyser reading, fine and suspension. They will print all this, along with your name and address, for all your friends and business associates to read. It is the coup de grace you can expect about one week after the trial.

These are the hard cold facts of how a jovial evening can turn into a nightmare. The police have seen too many dead children to have much patience. The courts have heard too many tragedies to give you much mercy. And that's the way it is.

## Think about it next time you decide to save a few dollars on a cab.

**Government of British Columbia**
**Motor-Vehicle Branch**

***Hon. Leslie R. Peterson, Q.C.,***
***Attorney-General***

—Barry Casson

*Museum guide Ron Comber examines scorched door*

*Museum Blaze*

# Alarm Prevents Loss

An alarm system, installed when the Maritime Museum building in Bastion Square was Victoria's courthouse, was credited Monday with preventing the loss of exhibits in a weekend fire.

The credit was given by officials of Victoria fire department, who estimated damage at about $2,000. They said the blaze was apparently caused by a smoldering cigarette in a wastebasket.

The officials said the last people in the building Sunday were members of Bastion Players who used the old judges' chambers on an upper floor for a rehearsal.

They said cigarette butts from the 2½-hour rehearsal were collected and put in the metal wastebasket shortly before the last of the players left at about 4 p.m. The alarm system sounded just before midnight, and firemen were at the scene until after 3 a.m.

Officials said damage was confined to the rehearsal room, stage props, lumber and furniture. The floor collapsed under the wastebasket and the basket was found between floor joists.

Two windows in the room burst from the heat but no one was hurt and museum exhibits were protected by tarpaulins.

Officials said there was little damage due to early detection through the alarm.

TRADE - A - TAPE
at
CORONA STEREO
TAPE CENTRES
2340 Douglas 388-5311

This advertisement is not published or displayed by the Liquor Control Board or by the Government of British Columbia

CLASSIFIED SELLS — 386-2121

Econo-Mart
A CANADIAN COMPANY

IT'S VACATION TIME

GOING SOMEWHERE?

To The Beach
Fishing?
Camping?
To The Cottage?

Or Just Rolling Along
The Highways?

NOW IS THE TIME TO SAVE!

*Buy by the Unit or by the Case and Save with Low Warehouse Food Prices. Now Is the Time to Stock Up.*

ECONO-MART HAS THE NATIONAL BRANDS YOU WANT
ALL AT THE RIGHT PRICE

CAST
A Look at
ECONO-MART
See the Store With a
REEL DIFFERENCE

*Gee Harry, I'm glad we stocked up at ECONO-MART before our vacation. THE PRICES WERE GREAT!*

STORE HOURS:
MON.-TUES., 9 A.M.-6 P.M.
WED., JUNE 30, 9 A.M.-9 P.M.
THURS., JULY 1, CLOSED
FRIDAY, 9 A.M.-9 P.M.
SATURDAY, 9 A.M.-6 P.M.

STORE LOCATION
ROYAL OAK SHOPPING CENTRE
4400 WEST SAANICH ROAD

Econo-Mart
A CANADIAN COMPANY

Downtown Buildi

# Court
# Univer
# Free o

University of Victoria is
taxes on the Central Buildin
town Victoria, the Supreme
Monday.

And the decision, according
to one city official leaves a
loophole in the taxation laws,
whereby a private citizen or
corporation could escape pay-
ing property taxes by turning
over ownership of land to a
B.C. university, if a special
arrangement could be worked
out.

The land in question is on
lease to commercial tenants
and is not used for university
purposes. It was willed to the
university in 1958 in the T. S.
McPherson estate.

Since that time a total of
$21,849 in tax "arrears" has
accumulated on the View
Street property. That amount
will be written off as a result
of the judgment.

Both a trial court and the
British Columbia Court of
Appeal agreed in past judg-
ments that the provincial
Universities Act allows the
University exemption from
city taxes.

Mr. Justice Bora Laskin,
writing the unanimous judg-
ment, stated: "It may be

That color T
You could c
money—if you had
Finance the
Through The Ban
Through a low-cos
Life insured at no
You'll find o

Bor

rt

TIME

ERE?

mping?

ong

?

VE MORE!

SAVE!

with
o Stock Up.
YOU WANT

ST
ok at
-MART
ore With a
FERENCE

OCATION
OPPING CENTRE
AANICH ROAD

art


Downtown Building

# Court Rules University Free of Tax

University of Victoria is not required to pay city taxes on the Central Building which it owns in downtown Victoria, the Supreme Court of Canada ruled Monday.

And the decision, according to one city official leaves a loophole in the taxation laws, whereby a private citizen or corporation could escape paying property taxes by turning over ownership of land to a B.C. university, if a special arrangement could be worked out.

The land in question is on lease to commercial tenants and is not used for university purposes. It was willed to the university in 1958 in the T. S. McPherson estate.

Since that time a total of $21,849 in tax "arrears" has accumulated on the View Street property. That amount will be written off as a result of the judgment.

Both a trial court and the British Columbia Court of Appeal agreed in past judgments that the provincial Universities Act allows the university exemption from city taxes.

Mr. Justice Bora Laskin, writing the unanimous judgment, stated: "It may be anomalous to permit a university to reap revenue from commercial leases of land . . . without being obliged to pay taxes, especially when, as was indicated to us, there also appears to be no provision for taxing the commercial tenants."

He noted that legislation in other provinces provided tax exemption to universities only when the land in question was actually used and occupied for university purposes.

He suggested that if a remedy is believed required to bring provincial universities into line with those of other provinces, it must come from the B.C. Legislature.

The B.C. law in question does not make a distinction between a university-owned building used as part of the learning institution and one serving some other purpose, as other provincial laws do.

The law merely states that a property vested in the university shall not be taxed as real property.

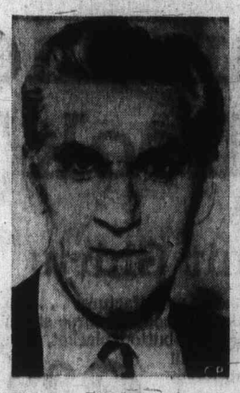

Laskin

## Marine Calendar

NAVY

HMCS Provider, Chaudiere, Oriole, Thunder, Gatineau, Terra Nova, Porte Quebec, Fundy, Qu'Appelle, St. Croix, Mackenzie, Porte de la Reine, Rainbow, Cowichan, Miramichi — in port.

CNAV Laymore, Endeavour — in port.

HMCS Columbia — at sea, returns Friday.

HMCS Chaleur, Chignecto — at sea, return unknown.

HMCS Mackenzie — at sea, return as required.

HMCS Yukon — at graving dock.

COAST GUARD

Camsell — in port.

Sir James Douglas — Northbound on east coast of Vancouver Island.

Rider — Gulf Islands patrol area.

Racer — Rivers Inlet patrol area.

Ready — Kitsilano.

Vancouver — on station Papa.

Quadra — en route to Victoria.

MERCHANT

Harmac — J. V. Clyne.

Crofton — Queensland, Sandar, Oriental Esmeralda.

Port Alberni — President Quezon.

Duncan Bay — Lambros M. Fatsis.

Port Alice — Malmanger.

Esquimalt — Bandak.

Tahsis — Ovanes Tumanian.

Nanaimo — Victoria, Gimleskog.

CRUISE

Italia — Ogden Point.

Promotes Understanding

# B.C. in Canada Week

British Columbia has joined the other nine provinces, and the federal government in supporting Canada Week, sponsored by the Canada Committee to "promote the benefits of a United Canada."

An order of the B.C. cabinet declared that the week opened Sunday and will end July 4. The objectives are to dispel indifference and promote understanding among all Canadians.

A spokesman for the Canada Committee's Montreal headquarters said that response from across the country on behalf of national unity has been "really great, really diversified."

He said major retail chains and all branches of Canadian banks are featuring window displays.

A telegram received by Prime Minister Trudeau read: "We Canadians have felt the deeply-rooted desire for community of spirit, of values and of ideas. We have sought to understand one another in a climate of tolerance and of mutual respect.

"On the occasion of Canada Week 1971 . . . let us think of those things that unite us and make us happy and proud to be Canadians."

In a letter from Quebec City, Premier Robert Bourassa said: "In the name of all Quebecers, I associate myself with my colleagues in other provinces to wish the organizers of the Canada Committee every success they merit."


Best buy in Seattle.
The '13 rooms at the Benjamin Franklin.
Call 382-2111.

The Benjamin Franklin.
A wing of Washington Plaza Hotel.
Fifth at Westlake, Seattle
WESTERN INTERNATIONAL HOTELS

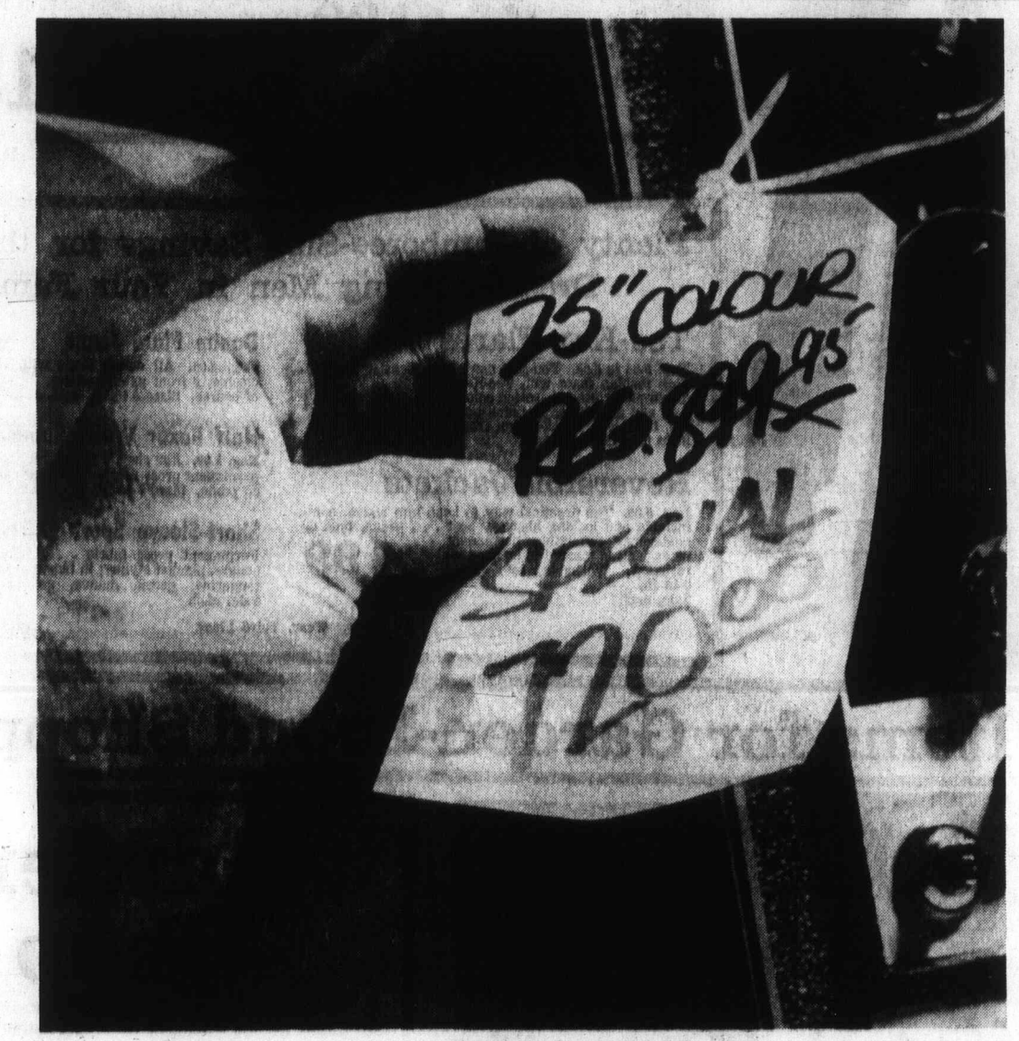


That color TV is on sale now.
You could certainly save a lot of money—if you had the money to spend.
Finance the cash you need now.
Through The Bank of Nova Scotia.
Through a low-cost Scotia Plan loan.
Life insured at no extra cost.
You'll find our installments are easy to handle. And you'll always know in advance just what your loan will cost.
Just come in and explain to one of our Scotia Plan loan officers that you want to take advantage of a great sale.
Or talk to any of the hundreds of merchants featuring "Scotia Plan Financing Available".
They know a smart shopper when they see one.

Scotia BANK
The Bank of Nova Scotia. Our money is a good buy.

Borrow some of our money to save a lot of yours.

Shop Tuesday 'til 6:00 p.m.
Wednesday 'til 9:30 p.m. ... there's LOTS of Parking Downtown

EATON'S Fine Foods

Shop for your week's supply of groceries at Eaton's . . . have them sent to Eaton's Customer Car Park—they'll be waiting for you when you complete your other shopping.
Or, if you prefer, Eaton's will deliver your grocery order in the Greater Victoria area for a small additional charge.

MEATS

Canada Choice
Canada Good
BEEF
CROSS RIB ROAST Special, lb. 89c

HAMBURGER
Special lb. 65c
3 lbs. for 1.90

GROCERIES

THE Tea
Tea Bags, in packages of 60. Special, each 69c

Peaches
Ardmona Peaches, sliced or halves. 14-oz. tin. Special, 3 for 79c

Canned Meats
by Puritan. 8-oz. tins. Special, 3 for 69c

Carrots
Smedley's Small Whole Carrots. 10-oz. tins Special 5 for 1.00

Aylmer Soups
Assorted varieties. 10-oz. tins. Special, 6 for 1.00

Dressing
Mom's Whipped Dressing 23-oz. size. Special, each 59c

Fruit Drinks
Roses' Fruit Flavoured Drinks. Choose lemon, orange or lime. 26-oz. bottles. Special, each 89c

PRODUCE

Potatoes
Snoboy New Potatoes Special, 10 lbs. 49c

Bananas
No. 1 Bananas Special, 2 lbs. 29c

Foods, Lower Main Floor
PERSONAL SHOPPING ONLY
We Reserve the Right to Limit Quantities

# A Jamboree of Savings--Summer Fashion Items for Men Who Like to Look Their Best

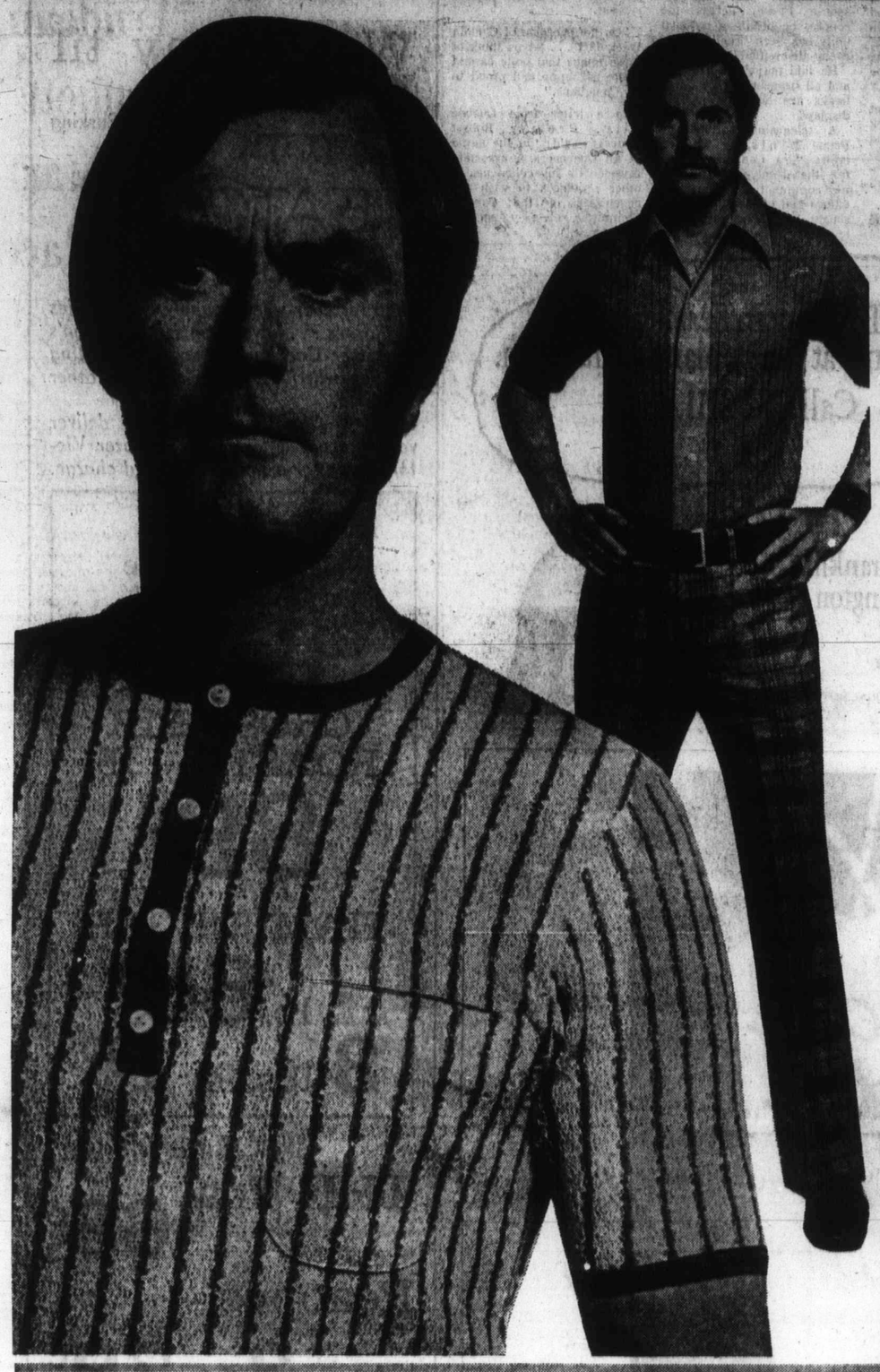

Reg. 12.00 to 14.95

## Men's Knit Shirts

Clearance from a well known manufacturer . . . top quality cotton knit shirts in a choice of three styles . . . and at one sale price! 3-button placket, lace front or crew neck styles . . . all with short sleeves . . . all washable. Blue, green, beige or yellow in sizes S.M.L.XL. **Sale,** each **6.99**

Reg. 12.95—Men's

## Never-Press Slacks

How to look impeccable at home or travelling . . . wear a knit shirt with a pair of cool Koratron treated cotton casual slacks. Eaton's has them for you at a can't-miss price . . . in a choice of the newest checks and stripes, predominantly grey, blue or brown. Sizes 30 to 44. **Sale,** each **9.89**

## Short-Sleeve Knit Shirts

Another group of casual shirts clearance-priced . . . choice of 3 styles: placket front, mock turtleneck or "Wallace Beery!" neck. Assorted shades . . . sizes S.M.L.XL. **Reg. 6.00 to 8.00. Sale,** each **3.99**

## Summer Sport Shirts

Here's an opportunity to stock up on more than one new shirt for summer . . . these are Polyester/cotton blend in blue, gold-colour, lavender, green, shrimp or rose. S.M.L.XL. **Sale,** each **4.59** or **2** for **8.00**

## Poplin "Bush" Jackets

Action styling plus lightweight comfort . . . that's what you get with one of these popular jackets. Acetate/combed cotton, with big buckled belt, contrasting stitching on grey only. 36 to 46. **Sale,** each **9.99**

## Men's Double-Knit Slacks

Men are taking a cue from women with this fabric (it's Polyester double knit), in casual slacks that are well tailored and easy on care. Blue, white, grey or beige, sizes 30 to 40 in the group. **Sale,** each **12.99**

New—for Dress Wear

## Soft-Collar Shirts

It's a pleasure to dress for dinner, or spend a night out on the town dancing, when you can slip into a permanent press shirt that's a cool blend of polyester and cotton. Styled with comfortable soft collar, short sleeves, in a choice of plain colours or stripes. Sizes 14½ to 17. **Sale,** each **3.99** or **3** for **10.00**

Half Price Clearance!

## Men's Sweaters

A wide ranging group of cardigans and pullovers in some favourite fabrics and colours. Includes cardigans, crew neck and V-neck pullovers in shags, mohairs, Orlon and wool alpacas. Basic and bold colours but not all colours and styles in sizes S.M.L.XL. Keep gift-giving occasions in mind as you look through this group! **Sale,** each **5.00 to 15.97**

**Men's Wear, Main Floor**

## Plenty of Jamboree-Size Savings for the Well-Dressed Young Men in Your Family

### Tee-Kay Flares

**Reg. 5.98 to 6.98.** You just can't help pleasing his budding fashion taste with Tee-Kays. Textured stripes in assorted colours . . . and all with front patch pockets, flare legs, mock-button fronts. Sizes 8 to 18. **Sale,** each **4.89**

### Reversible Jackets

**Reg. 5.99.** The practical way to keep him warm, comfortable and looking his very best . . . green, blue or gold-colour reversible permanent press jackets treated to be shower-resistant. Washable, too. Sizes 8 to 18. **Sale,** each **4.99**

### Denim Flare Jeans

**Reg. 3.59.** All cotton jeans with zipper closing, 2 front patch pockets. Washable, of course. Sizes 8 to 18. **Sale,** each **2.99**

### Half Boxer Waist Summer Pants

**Reg. 3.99.** For sizes 7 to 12. Lightweight permanent press fabric in striped patterned pants. Sizes 7 to 12. **Sale,** each **2.49**

### Short-Sleeve Sport Shirts

Permanent press fabric . . . styled with long point collars, placket styling; in blue, navy, red, tangerine, green, mauve, gold-colour. **Sale,** each **1.99**

**Boys' Wear, Third Floor**

# Bargain Prices on Items for Garden-Proud Shoppers

## Viking Electric Mower

**Reg. 79.95**—Viking deluxe 18" twin blade electric mower is easy-to-run and lightweight. New exclusive magnesium deck. Single chute discharge. Finger-tip 5-position height adjustment. Nylon wheel bearings. Delivered partially assembled. **Model 6180. Sale,** ea. **69.99**

**Grass Catcher for Above** — Bag style, No. 6119.
**100' Extension Cord. Sale,** each **8.99**

## 20" Rotary Mower

**Reg. 84.95**—Viking rotary mower is easy-to-start . . . has a 3½ h.p. Briggs and Stratton engine, with automatic choking. The heavy gauge steel deck is fully baffled for positive grass discharge. A powerful machine at a special savings. Delivered partially assembled. **Model 6178. Sale,** each **76.99**

**Grass Catcher for Above** — Bag style, No. 6969.
**Sale,** each **8.99**

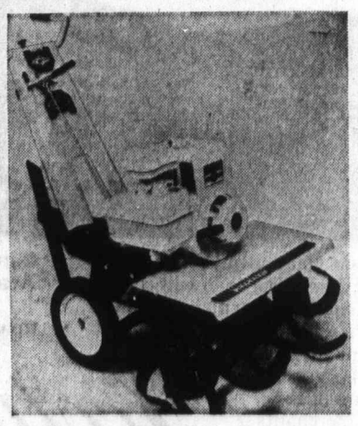

## Viking 5 H.P. Tiller

Powered by 4-cycle Briggs & Stratton engine with recoil starter. Horizontal drive with reverse. Adjustable tilling. Sixteen 14" self-sharpening slasher-type tines. One-piece handle for positive control. Delivered partially assembled. **Sale,** each **189.00**

## Viking Hand Mower

**Reg. 34.95.** 16" deluxe model with lightweight, die-cast aluminum frame. Nylon density polyethelene rollers. Five-blade cutting blades. Delivered partially assembled. **Model 6787. Sale,** each **26.99**

**Grass Catcher for Above. Sale,** each **3.29**

**Hardware, Lower Main Floor**

# Garden Shop

**Give your garden a helping hand . . . Eaton's Garden Shop has special prices on fertilizers and equipment to keep flowers blooming and vegetables in abundant production.**

### Tecomaster Hose

Nylon reinforced plastic hose in ½" diameter. Sheet brass couplings. Available in 3 sizes:

| | | |
|---|---|---|
| 50 ft. | Sale, each | 4.98 |
| 75 ft. | Sale, each | 7.29 |
| 100 ft. | Sale, each | 9.98 |

### Organic Peat Moss

**Reg. 3.95.** Soil conditioner that's sterilized and without weeds. Rakes easily into lawns or dig it into your garden. 5.6 cu. ft. size. **No deliveries on this item. Sale,** each **3.39**

### Oscillating Sprinklers

Two models by Eaton's own brand, Teco. Designed for the most efficient use of water on your garden or lawn.

**Model TE65** . . . sprinkler for up to 2200 sq. feet. **Sale,** each **5.99**

**Model TE72** . . . sprinkler for up to 3000 sq. feet. **Sale,** each **7.99**

### Seaforest Mulch

**Reg. 2.45.** Top dressing for established flower beds . . . also good for mulching into soil. 2 Cu. Ft. size. **Sale,** each **2.19**

### Weedex Wonder Bars

**Reg. 4.98 and 5.98.** New and improved, for broadleaf only, covers 10,000 square feet. **Sale,** each **3.98**
For clover, chickweed and broadleaf. Covers 20,000 square feet. **Sale,** each **4.79**

**Garden Shop, Main Floor, Home Furnishings Building**

**Shop Tuesday at Eaton's 9:30 to 6:00 p.m.**

**1½** Hours No-Cost Parking in Eaton's Covered Carpark

THERE'S MORE FOR YOU DOWNTOWN

# EATON'S Bargain Spot JAMBOREE

shion
r Best

ress Slacks
e at home or travelling . . . pair of cool Koratron treat- Eaton's has them for you . . in a ecks and rey, blue 4. 9.89

ort Shirts
stock up on summer . . . lend in blue, n, shrimp or 4.59
or 2 for 8.00

le-Knit Slacks
women with uble knit), in tailored and rey or beige, Sale, each 12.99

ance!
Sweaters
up of cardigans and pull- rite fabrics and colours. rew neck and V-neck pull- airs, Orlon and wool al- d colours but not all col- zes S.M.L.XL. Keep gift- hind as you look through ch 15.97

r the Well-Family
s
ns with zipper kets. Washable, ale, each 2.99
Summer Pants
12. Lightweight striped pattern- ale, each 2.49
Shirts
. . . styled with long point blue, navy, red, , gold - colour. 1.99

ppers

en
p
. . Eaton's Garden Shop
quipment to keep flowers production.
anic Peat Moss
3.95. Soil conditioner that's zed and without weeds. easily into lawns or dig it our garden. 5.6 cu. ft. size. liveries e item. each 3.39
Forest Mulch
3.45. Top dressing for estab- flower beds . . . also good ulching into soil. Ft. size. each 2.19
edex Wonder Bars
4.98 and 5.98. New and im- d, for broadleaf only, covers e feet. each 3.98
lover, chickweed and broad- Covers 20,000 square feet. each 4.79
Furnishings Building

a Spot
EE

LOCAL NEWS

# The Daily Colonist.

(ESTABLISHED 1858)

CLASSIFIED

SECOND NEWS SECTION — VICTORIA, BRITISH COLUMBIA, TUESDAY, JUNE 29, 1971 — PAGE TWENTY-THREE

*Youth Program Criticized*

## Oak Bay Fails To Get Funds

The federal government's Opportunities for Youth program received more criticism Monday when Oak Bay municipal council was formally advised that all of its applications for funds under it had been rejected.

"The residents on fixed incomes in Oak Bay must be appalled," said Ald. Brian Smith, after council members made reference to some of the more publicized grants that many persons have objected to.

Referring to a Liberal MP's statement that radicals who had infiltrated the Company of Young Canadians were running the Opportunities program Ald. Shirley Dowell produced a copy of the CYC instructions for pilot projects and said that council's requests would have been granted if it had followed the CYC instructions.

She also said she had discussed the program May 29 with State Secretary Gerard Pelletier, responsible for administering the program, and had been told that persons in his department were preparing a report on youth that would be released July 1.

"He said this report will cause more flak in Canadian politics than any report that has ever been released," she said.

Dowell said Pelletier had also told her a federal youth department would be established after the report, which has been in preparation for the past year, was released.

Council decided that since certain grants, such as those to a youth who purchased a farm that was being used for growing of marijuana and to the Georgia Straight newspaper of Vancouver, had been cancelled, it would re-apply in the hope that some of this money might be allocated to it.

In other business, council announced that it had reached agreement with both inside and outside workers on the same wage settlement as had been reached in Victoria.

Under the agreement, the wage increase retroactive to Jan. 1 will be 7½ per cent with an additional 7½ per cent hike next Jan. 1.

The work week will also be reduced to 35 hours under the new contract.

Council also decided to urge the Public Utilities Commission to carefully examine the need for a proposed increase in taxi fares by 12 local firms.

Smith observed that the rates proposed appeared to be "distinctly higher than Vancouver fees" and council agreed that a proposed dismissal fee for taxis that had been summoned but were not used could be "heavily abused."

### Stacey Keeps an Ear to the Ground

Ear to the ground is Stacey Jones, 11, of Songhees Indian reserve, top, one of more than 300 Indians who took part in Native Children's Centennial 71 tattoo in Memorial Arena Monday night. In bottom photo, Isaac Antoine, 12; Dorothy Williams, 12, and Jackie Wilson, 13, all of Cowichan reserve, Duncan, put on impromptu show for photographer in dressing room before performance which included marches, musical drills and ancient tribal dances. Groups, from various parts of province, will perform at 8 p.m. today in Nanaimo civic arena.—(Barry Casson)

## Trudeau, Bennett To Start Air Race

Details were announced Monday for the federal cabinet's visit to Victoria Wednesday and Thursday.

On Thursday morning, cabinet ministers will hold a symbolic meeting in the legislative buildings and Premier Bennett and Prime Minister Trudeau will speak from the main entrance, later starting the London-Victoria air race.

### *Delegation*

The federal delegation will arrive in five aircraft Wednesday evening, about 6 p.m. at Patricia Bay airport. Trudeau will travel from Ottawa in his Jetstar.

They will have dinner with the provincial cabinet Wednesday evening.

The cabinet members will be led from the Empress Hotel to the legislative buildings at 9:30 a.m. Thursday. They will meet at 9:45 a.m. in the executive council room of the legislative buildings.

### *Proclamation*

Shortly after 10 a.m., federal and provincial cabinet members will seat themselves in front of the buildings and Lieutenant-Governor John Nicholson will read a proclamation in his role as deputy governor-general.

Speeches by Trudeau and Bennett start at 10:14 a.m. Shortly before 10:30, they will start the air race via a trans-Atlantic telephone hookup.

Both cabinets will be taken aboard Tally-Hos to Inner Harbor, where Trudeau and Bennett will fire a cannon on the replica of the historic Ss. Beaver to start an Indian war canoe race, which will end just before 11 a.m.

During the ceremonies, music will be played by Shoreline junior high school band and the Claremont senior high school choir.

## *Trio Court-Bound On LSD Charge*

Two men and one woman, all Victoria residents, will appear today in Sidney Provincial Court on a joint charge of trafficking in LSD after seizure of what an RCMP official called "a very large quantity" of the restricted drug.

The three were arrested in Sidney at about noon Monday, when, in the words of the official, they "came in from the water in a boat."

Names of the three were withheld pending their court appearance before Judge D. G. Ashby.

Police declined to disclose the amount of LSD involved in the seizure or the area where the boat came from.

## Women Strikers Get Support Demonstration

Union sources confirmed Monday that another large-scale demonstration is earmarked for Sandringham Private Hospital at 1650 Fort on behalf of the 28 women who have been on strike against the hospital for nine months.

But the date has not been disclosed.

During a demonstration Saturday pickets blocked driveways to the hospital and afterward accusations of rough tactics were made by both sides.

Hospital administrator Mrs. Margaret Reynolds told the Colonist she was hopeful of making another bid to have the Canadian Union of Public Employees decertified as bargaining agent for the employees.

She said she might have an application before the B.C. Labor Relations Board by next week. An earlier application was rejected.

Meanwhile, Monday there were unconfirmed reports that some sort of demonstration was being planned for the Oak Bay building site of the multi-million-dollar retirement centre. Excavation work is under way now.

Labor's objection is that the centre is to be built by National Nursing Homes of Vancouver, which it says has refused to negotiate with CUPE for a first contract for the Sandringham employees. National manages Sandringham.

### Car Damaged Extensively

Extensive damage was received by a car which was in the middle of a three-car accident Monday, Victoria police said. They said a car driven by Helen Green of Monte Vista Glenda, Calif. was in collision with a car driven by David Child of 29 Menzies. His car then was in collision with a vehicle driven by Peter White of Seattle, about 11:30 a.m. at Douglas and Broughton.

### Crash Victim Recovering

A Victoria youth, who received head and leg injuries in a spectacular car crash Thursday night was reported in good condition early Tuesday morning by Royal Jubilee Hospital. The car he was driving hit a utility pole, which cut off power in parts of Saanich for up to three hours and then caught fire and exploded minutes later.

Saanich School Board

## *No-Extra-Fee Education Offered Adults Since '68*

Saanich school board has a policy on its books which allows any adult to return to school at any time without paying more than regular book rental and other student fees — a policy which Greater Victoria school board officials have said they are moving toward.

The policy came to light Monday night as trustees discussed a proposed amendment to it, which would call for a regular fee to be paid if a student was taking courses other than customary high school graduation subjects.

The amendment bogged down in a procedural wrangle and was sent to the education committee for a report.

Trustee Zachary Hamilton had proposed the policy change, as he reaffirmed his belief that all residents are entitled to receive their education whenever they wish.

*Hamilton*

"If a student drops out of schools and later finds his lack of education a handicap, he shouldn't be penalized for the rest of his life for that earlier decision," said Hamilton.

At the same time, he said, the present wide-open policy puts the board in direct competition with its own night school program, so the suggestion was being made that students who want to take non-curricular courses should pay the same fees they would pay at night school.

District superintendent Cory Holob, contradicting suggestions that the schools could become overrun with adult students to the exclusion of children, said not one adult enrolment had taken place since 1968.

He said that at that time, policy of allowing adult students to enter any Saanich schools on the same basis as youthful students.

After some discussion, chairman Jack Armstrong ruled the whole discussion out of order. He suggested the motion could be amended so it contained just the brief policy statement that adults could enter high schools, and that the administration should then be asked to come up with suggestions for implementation.

In answer to objections from trustee Gordon Ewan, Armstrong said a motion could not appear in the minutes until it had been formally accepted and recited by the chairman. He had not accepted the motion, and all previous discussion had been out of order.

Eventually a split vote defeated both the amendment he suggested and the original motion, and the matter was referred to the education committee.

The board also received and filed a letter from Mrs. P. H. Peach suggesting elections at large for trustees because of what she considered an unfair distributuion of seats at present.

She said the Saanich district, with 8,600 population, has two representatives. Central Saanich, population 4,000, has two; North Saanich, population 3,000 has two, and Sidney, population 4,500, has only one.

### Reports Go Down The Chute

**Saanich police said they received two reports of five parachutes dropping from the sky about 9:30 p.m. Monday, one of them near the Town and Country shopping centre. However, after an hour's search of the surrounding area, police said they found no trace of the chutes.**

### Crash Pilot Satisfactory

Saanich pilot Ronald Page, 989 Abbey was reported in satisfactory condition early Tuesday morning by Rest Haven Hospital. He received back injuries Thursday night when the B.C. government plane crashed near Patricia Bay airport.

*Salute of Century*

## Navy Guns Will Boom

By JIM BRAHAN

Gunfire will echo and re-echo throughout the Esquimalt area about mid-July as commonwealth and foreign warships bark out their salutes to Canada when they enter Esquimalt Harbor to participate in B.C.'s Centennial '71 naval assembly.

The assembly, from July 14 to 26, will contain ships representing Japan, U.S., Australia, Colombia, and the Canadian ships based at Esquimalt. All will take part in events planned for both here and Vancouver.

The highlight scheduled for Victoria will be a sailpast off Beacon Hill Park at 11 a.m. July 20, with all the ships taking part. This will be followed by a flypast of maritime command aircraft.

After sundown that night the Canadian destroyer-escorts will remain anchored off Beacon Hill Park where they will be illuminated. At about 10:30 p.m., they will stage a fireworks display.

One of the most photogenic ships taking part in the assembly is Colombia's brigantine-barque training vessel Gloria.

The 212-foot ship, built entirely of steel, was completed in 1968 and is commanded by Capt. Jaime Torres Villareal.

Although it is similar in size and possesses characteristics similar to the famous clipper ships of yesteryear, it is a thoroughly modern training ship, whose accommodation and fittings meet the highest standards of quality and living comfort for the entire crew.

The visiting U.S. ships will be the attack cargo ship USS Tulare, commanded by Capt. Wallace Bagwell, and the combat stores ship USS San Jose, commanded by Capt. James H. Morris.

The Japanese defence ships Katori and Yamagumo are expected to arrive July 15 and will anchor off Royal Roads.

The following day Australia's fast troop transport and training ship HMAS Sydney, commanded by Capt. Robert Scrivenor, will arrive and dock at the naval dockyard.

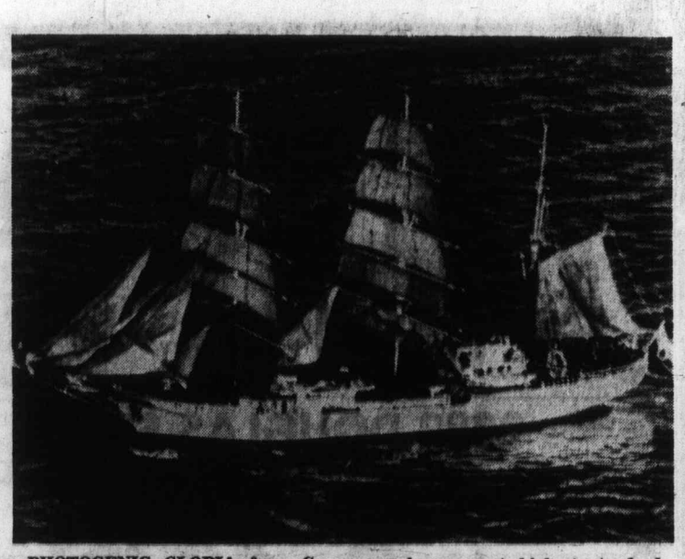

**PHOTOGENIC GLORIA from Colombia arrives here July 14 to show how thoroughly modern training vessel can meet highest standards and at same time be similar to famous ships of yesteryear.**

### *Recital Today By Carilloneur*

Margo Halsted, from California, one of the few female carilloneurs in the world and current secretary of North America's Carilloneurs' Guild, will play two recitals on the Netherlands Centennial Carillon, Government Street and Belleville at 7:30 p.m. today and at noon Wednesday.

## *Trudeau Taking Ottawa Flags To Area Pupils*

Prime Minister Trudeau will present student representatives of six Greater Victoria high schools with Canadian flags at the legislative buildings Thursday morning.

Trudeau, members of the federal cabinet and their wives will arrive in Victoria Wednesday night in preparation for events Thursday.

Flags to be presented to the students have been flown from Ottawa Peace Tower, and will fly from Greater Victoria high schools in future.

The ceremony will take place at 9:15 a.m. outside the chamber of the legislative buildings.

Participating students, who represent their student councils, will be: Ron Warder, Esquimalt high school; Elaine Anglin, Mount Douglas high school; Marvin Diercks, Mount View high school; Bruce Gillespie, Oak Bay, and Heather Robertson, Victoria high schools, and Charlene Hunter, Reynolds high school.

# Family Life Workers Trained

## Students must 'make their own' jobs

## 'We don't study good marriages'

By GLENNIS ZILM

EDMONTON (CP) — As society becomes increasingly impersonal, there's a need for the closer interpersonal relationships of a good family life, says Dr. Dianne Kieren.

"Unfortunately, we don't take much interest in educating people for a good family life," she added.

Dr. Kieren is trying to change this. She's chairman of a new family studies division in the School of Household Economics at the University of Alberta.

The division will prepare a new kind of graduate, one who will be concerned with the promotion of family relationships all through life, she said.

There's a need for this kind of person in almost every institution and agency in the community, she added. However, the actual jobs for these persons often aren't defined.

"It seems to me there's always a lag — the need comes first."

For example, she said, there is a need for someone who knows how to help families adjust when one family member is in hospital for a long period, either with a general illness that will have permanent effects or with a mental illness.

A home economist with a family-life background could help the family to be ready and help change family routines so the ill person could return more easily.

Dr. Kieren said this kind of worker has a different role from a social worker or counsellor.

"But the need exists. Some agencies have hired home economists and given them counselling courses so they could fit into the multi-disciplinary community services that are developing today."

The university now has taken the initiative in setting up a program, but graduates will have to go out in the community and convince employers of what they can do.

Dr. Kieren said students are told when they are considering the family studies major that jobs may not be available and that they will have to "make their own."

"We've had favorable reaction from the provincial and city agencies that we've approached to help provide community experience during the course. And we expect these agencies will be interested in our graduates.

"But we don't make pomises about jobs."

The four-year program, offered for the first time this year, will provide both male and female students with a good general education background and with specific courses relating to family life problems and solutions.

Dr. Kieren, who has a PhD in social science and child psychology from the University of Minnesota, sees family needs as changing with society.

There is the extension of community institutions into former family functions, she said. Day-care centres are taking over from the mother-at-home. The big family is disappearing. Elderly family members are left alone when the younger ones marry and move away to different communities.

"How do you establish and maintain the needed family ties when all this happens?"

Some graduates may go into day-care programs, she said.

The "family-involved" concept existing in good day-care programs might be extended into the schools, she said.

Dr. Kieren said she'd like to see more research done in family-life education, and her students will be given some research background. An inventory of research done in 1967 by the Vanier Institute on the Family showed only 203 studies available.

"And we may not be studying the right things," she said. "We don't study good marriages, for instance, but the divorce cases. Instead of finding out what keeps a marriage together, we find out what breaks it up.

"We need to know the positive things so we can help people build on these to make a family stronger or a marriage happier."

## Age Lowered

PORT AU PRINCE, Haiti (AP) — The constitution has been amended to allow Haitians to marry without parental consent at age 18. Previously, the minimum age was 25.

## A Citation And $500

A Victoria customs officer will be presented with a Public Service Commission citation of merit and a $500 award by Lieutenant-Governor John Nicholson at 11 a.m. Wednesday in Government House.

Leslie James Parry, of 440 Simcoe, was cited for leadership and ingenuity in controlling a potentially disastrous fire which broke out Aug. 30, 1970, aboard an American pleasure craft moored at a fuelling jetty at Bedwell Harbor, South Pender Island.

## Ann Landers

**Dear Ann Landers:** If one more kid says to me, "Long hair is great. After all, Jesus had long hair," — I will personally kick him in the teeth.

Nobody knows what Jesus looked like. They did not have photographers 2,000 years ago and no artist ever painted a picture of Him. The pictures we see hanging in churches and hospitals are based on somebody's imagination.

The best information we have regarding hair styles of that time is from the Bible. Corinthians, Chapter II, Verse 14: "Does not even nature itself teach you that, if a man have long hair, it is a shame unto him?"

Any kid who wants to wear his hair long ought to be man enough to do it without saying he is imitating Jesus. — **I Like It Short.**

**Dear Like It:** I swore I would not print another letter about hair, but yours is out of the ordinary, so I'm making an exception. Thanks for writing, and I'm renewing my resolution.

□

**Dear Ann Landers:** Recently you printed two letters in your column from others who had lost their babies. They wrote to complain about the bad manners and poor judgment of people who asked fantastic questions and made some very dumb remarks.

I was in a similar situation eight months ago, only my baby lived. Our son was premature. He weighed 3 pounds, 8 ounces. Within two hours after the baby was born two doctors assured us he was perfectly formed and in excellent condition.

I was scarcely back from the delivery room when a friend called to say, "If the baby dies, don't feel bad. Usually premies have something wrong and it's better if they don't live."

Our baby was in an incubator 40 days. I never received one gift or even a card in all that time. Everyone was afraid he might not make it. I was told by "friends" the baby would be "slow, sickly and he might not have teeth."

Our sone is now 8 months old, weighs 18 pounds and can walk around in his crib, hanging onto the sides. He has six teeth, is a bright, happy child and has never even had diaper rash.

Please print this. A lot of women need educating on the subject of premature babies. — **Baltimore Mother.**

**Dear B.:** Here's your letter, plus my thanks for helping to educate the women who need it.

□

**Dear Ann Landers:** I am 11. I have two sisters — one is 14, the other 17. Seeing as how they are both older than I am you would expect them to be more mature, but they aren't.

Both sisters are in bad with the library. They have lost their cards, lost books and ended up having a hassle with the librarian. They can't take any more books out so they have been borrowing my card. Now I'm in trouble. They have run up fines which I am getting notices about. The last notice sounds as if the library will sue me if I don't pay up. Please tell me what to do. — **Victim Of Sisters.**

**Dear Vic:** The first thing you should do is see that the fines are paid. Since they are charged against your card, you are responsible. This might require a high-level family meeting, like with parents.

Next, urge your sisters to go to the library and get reinstated as welcome visitors. Inform them they may not use your card in the future — and make it stick.

FURNITURE
VINYL REPAIRS
REFINISHING
SPECIALTY FINISHERS
382-4612

★ JULY ★
CLEARANCE SALE
STARTS TUESDAY

WONDER BRAS in latest fashions. Model 1350 for that low cut dress and model 1267 for every day wear. Sizes to 40C. Reg. 6.00 to 8.50. SALE 4.79 to 6.50

Fleur de Lis—long line model 1667. Reg. 7.50 to 10.00 Petal Bust long line ¾ model 529. Size to 44 DD. SALE 5.98 to 7.98

GIRDLES and PANTIE GIRDLES Such famous names as Youthcraft, Warners, Grenier, Obligue, Formfit. Good size range. UP TO 50% off

CORSELETTES Warners, light and lovely for summer. Reg. 26.50. SALE 19.95

Many clearance lines in lighter weight corselettes and pantie corselettes. Values to 25.00. SALE 20% to 50% OFF

We have a special clearance of Black Corselettes. Broken size range. All down to ½ PRICE

UNIFORMS
Our complete stock of uniforms at a great saving! Some pant suits and real cute styles. Selection of colours. Sizes 8 to 44. ALL 20% OFF

DRESSES and SUITS UP TO 50% OFF

Special Clearance of SLIPS Values to 10.00 Broken size range. 50% Off!

HOUSECOATS, PANT SUITS, CULOTTES, PANT TOPS. Up to 50% OFF

No Refunds or exchanges. All sales final! No layaway and please no phone orders.

Catherine Wilson
CORSET SHOP
615 FORT ST. (New Location) 383-3333

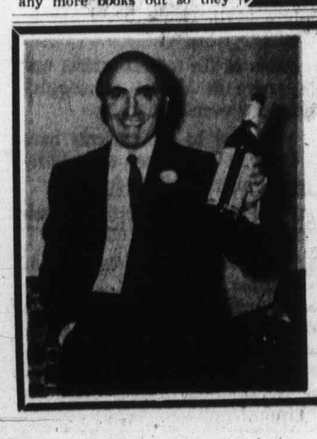

TUESDAY, JUNE 29 at
Sebastian
Champagne Stock of Fashions at Beer Parlor Prices!
774 and 778 FORT STREET
Open All Day Wednesday
This Week Only — Closed Thursday

*Clubs and Societies*

# Toastmistress Judge

Immediate past president of Arbutus Toastmistress Club, Mrs. C. H. Dowling, will be a judge for the International Toastmistress Club Overseas Speech Contest July 11 to 15 in Phoenix, Ariz.

Speech contest chairman is Mrs. S. M. McCulloch, also of Victoria, who will preside at competition among Australia, South Africa, Hawaii, New Zealand, Marshall Islands, Japan and Great Britain clubs. President Mrs. E. W. Hatch will also attend.

— Dowling

□

**SORORITY HONOR**

Xi Nu Chapter of Beta Sigma Phi has honored Mrs. Hugh Mclean for 15 years of outstanding service to the sorority by conferring the Order of the Roses Degree at a recent tea opened by Mrs. George Pearkes.

□

**STRAWBERRY SOCIAL**

Unit No. 2 of Centennial United Church Women will sponsor a strawberry social from 2 to 4 p.m. Wednesday at the home of Mr. and Mrs. A. G. Linfield, 2015 Kendal Road. Baked goods will be sold.

□

**JUBILEE AUXILIARY**

The woman's Auxiliary to Royal Jubilee Hospital will meet at 1 p.m. Wednesday at the home of Mrs. V. F. Ableson, 1300 Yates.

□

**HEALING SERVICE**

Lessons in Living interdenominational group will sponsor a healing service at 8 p.m. today in the hall beneath St. John's Anglican Church. A Baptist minister from London, England, Rev. Norman Renshaw, will speak.

□

**GARDEN PARTY**

The women's auxiliary to Esquimalt Branch 172, Royal Canadian Legion, will have a centennial garden party from 1 to 4 p.m. Wednesday at the home of Mrs. W. A. Phillips, 506 Paradise. Home baking will be available. If it rains, tea will be served indoors.

□

**BIRTHRIGHT MEETING**

Dr. George Milton, professor and chairman of the University of Victoria psychology department will speak to Birthright on development of morality at 8:30 p.m. Wednesday in Newstead Hall, 734 Fort. The public is invited.

CLIP THIS COUPON
1 VISIT FREE
With This Coupon
CUSH'S
Health Spa and Beauty Resort
1225 Esquimalt Road
383-0922 or 384-9423
Clip Out and Present

You're miles and dollars ahead at
Firestone STORES
SUNSATIONAL CLEARANCE of SUMMER ITEMS

5 Only, No. 8D287
20" 4-Cycle Power Mower with a 3.5 h.p. Briggs & Stratton recoil start engine.
62.95

4 Only, No. 8D275
Firestone 18" Electric Lawn Mower. 1¼ h.p. General Electric motor. Swing over handle for 2-way operation.
56.50

1 Only, No. 8D294
18" Single Blade Twin Chute Electric Mower. 10 amp, 1¼ h.p., General Electric Motor.
61.50

2 Only, No. 8D272
Firestone Supreme 22" Rotary Mower with Briggs & Stratton, 3 h.p., 4-cycle engine.
69.95

Just a few of the many Clearance Bargains

No. 86310, WEB LAWN CHAIR
with polished aluminum flared frame, full plastic arm rests. 5x6 vinyl web strapping. Orange, turquoise, yellow. Each 3.69

No. 86134, FOLDING CHAISE
Five position hidden fingertrip control. 5x15 web. Each 9.95

NO. 86120
6 RIB UMBRELLA
6-Ft. width with 3-way tilt, 2½" heavy, corded bullion fringe surrounds valance. Available in blue tone. 23.50

NO. 86121
8 RIB CRANK TYPE
7½-Ft. umbrella with 3-way tilt, 4" heavy, corded bullion fringe surrounds valance . . . available in blue tone 43.95

No. 8U32—
18" Standard Barbecue
18" bowl with round rim, new tubular ratchet. Pre-plated folding tripod legs. Each 4.95

No. 8J110—
Deluxe 24" Electric Barbecue
With over-size hood with swing-out spit, forks and electric motor. Each 17.75

No. 8J112—
Wagon-Type Barbecue
16x24" firebox with tubular side handle and 1" legs. Rectangular hood with chrome-plated swing-out spit, forks and electric motor. Colors tangerine and off-white. Each 19.95

WHILE THEY LAST — Take advantage of our regular low priced merchandise

Jack Nicklaus GOLF BALLS
Tough vulcanized cover, lively Polybutadiene centre.
3 for $1.33 Limit 3 balls per customer
6V45

PATIO TABLE
19" diameter metal tables in assorted colors or in a bright pattern. Ideal for indoor and outdoor use.
1.39
6V97

LADY GALT BEACH TOWEL
• Top quality terry towelling
• 30" x 50"
• 3 colourful patterns
• Made in Canada
1.55
6V66

Road Atlas Travel Guide
• Main traffic routes across Canada and U.S.A.
• All provincial campsites listed.
• Fits in glove compartment
• 96 pages • Vinyl cover
ONLY 89¢
6V92

2882 DOUGLAS ST.
At Garbally, near Burnside Rd.
385-1404

Open a Firestone Budget Account
or use your... CHARGEX

Daughters of Nile are
Figurine display this week a
than 1,000 pieces show Wo
ceeds will go to outpatients

# 'She
# If Sl

By JOAN HANAUER

NEW YORK (UPI) — "Hi! You probably know I'm in another hospital. I feel like they're just shoving me from one hosp. to another. I really wish I could go home. I don't blame them for not trusting me but I wish I could have one more chance to prove myself . . ."

That was the beginning of a letter from a 15-year-old girl to Rev. Richard Harvey, assistant pastor of St. John's Evangelical Lutheran Church in New York City's Greenwich Village. She had run away from her suburban home twice, and the second time Harvey had tracked her down and helped return her to her parents.

The letter was written from a psychiatric hospital.

"She knows she'd run away again," Harvey said, and he told the girl's story — of running away, of becoming involved with a pimp, and prostitution, and drugs.

The girl in some ways is typical of today's runaway teenager — that is, she is female, 15 years old, and from a middle class family. That is the way Capt. Joseph Lynch, head of the New York City Police Department's missing persons unit, describes the typical runaway. Some case histories have happier endings, he said. Some end in death.

## Experts Queried On Runaways

UPI interviewed experts on the problem of runaways — policemen, private investigators and clergymen — in an effort to learn who runs away, why, and what happens to them.

The law defines runaways as persons under 18 years old and says they may be returned to their parents, even if they are unwilling. Once a young person reaches 18, he may leave home and cannot be forced to return.

One thing no one can provide is an accurate figure on the number of runaway teenagers in the U.S. each year. The estimates run as high as 1 million. But police in the two cities that have been most attractive to runaways in recent years — San Francisco with its Haight-Ashbury section, and New York with its East Village — agree that in these areas runaways are declining.

"The number of runaways reported to us had been going up at about 4 per cent a

## Baldness Takes Emotional Toll

LONDON (CP) — Men may accept going bald with resignation, but the effect on women is devastating, an American professor told a conference here. Disturbance of hormones due to tension causes baldness in women, said Dr. Irwin Lubowe.

Neurosis and "severe mental depression may occur and it could lead to attempted suicide."

P.S.
COATS!!!
Showerproof Tweeds, London Imports
Reg. 65.00 - 69.50
SPECIAL 59.50
Piccadilly Shoppe
1617 GOV'T STREET

## Judge

. John's Anglican Church. A aptist minister from Lon-on, England, Rev. Norman enshaw, will speak.

□

**GARDEN PARTY**

The women's auxiliary to Esquimalt Branch 172, Royal anadian Legion, will have a entennial garden party from to 4 p.m. Wednesday at the ome of Mrs. W. A. Phillips, 06 Paradise. Home baking vill be available. If it rains, ea will be served indoors.

□

**BIRTHRIGHT MEETING**

Dr. George Milton, profes-or and chairman of the University of Victoria psycho-ogy department will speak to Birthright on development of morality at 8:30 p.m. Wednesday in Newstead Hall, 94 Fort. The public is nvited.


COUPON
VISIT FREE
h This Coupon
CUSH'S
alth Spa and
auty Resort
Esquimalt Road
384-9423
Present

EMS
ly, No. 8D272
ne Supreme 22"
Mower with Briggs
tton, 3 h.p., 4-cycle
69.95
ains
rd Barbecue
round rim, new tubular
ted folding 4.95
Electric Barbecue
ood with swing-
d electric 17.75
Barbecue
with tubular side handle
Rectangular hood with
wing-out spit, forks and
and off-white. 19.95
merchandise
oad Atlas
vel Guide
fic routes across
nd U.S.A.
cial campsites
ve compartment
Vinyl cover
6V92
ONLY 89¢
one
nt
ur...
CHARGEX

### World on Smaller Scale

Daughters of Nile are sponsoring Townsend Figurine display this week at Bay. Display of more than 1,000 pieces show World in Miniature. Proceeds will go to outpatients of Shriners Crippled Children Hospitals. From left are Mrs. Ceta Irvine, Mrs. Phyllis Townsend, Mrs. Audrey Kraeling, Mrs. Flora Irvine, Mrs. Elsa McDowell, Mrs. Isabel Cuthbert and Mrs. Alma Halstom, queen.—(Jim Ryan)

# Marriage Meets Mountain

By LYNNE OLSON

HEBER, Utah (AP) — For nine days, Bob and Nancy French lived on a remote Utah mountaintop. They slept under a lean-to they built by hand, ate leaves and roots and analysed their marriage.

They were equipped only with a knife, sleeping bag, change of clothering and a tin can to cook in and eat from.

The purpose was to strengthen their marriage with the aid of a wilderness course taught by Dr. Hugh Allred, instructor in marriage and family counselling at Brigham Young University.

Four other couples took the course. None had met before. Their children, if any, stayed home.

"We took this class away from our complex society to force the couples to communicate," Allred said.

The Frenches, married three years, said the nine days of roughing it brought them closer together than ever before.

Bob French described the course as "one of the few times in our marriage where Nancy and I were able to share a feeling of accomplishment."

Nancy French, expecting her second child in seven months, said the experience "made Bob and I realize that we never go to the root of our problems in our arguments."

"Habit and routine are great veils eliminating the need for a husband and wife to talk to each other," Allred said.

"The wife can lose herself through her children or TV, the husband through his work or community interests. And when their children are grown, they find they're strangers.

"In order to survive on this mountain, however, these couples have had to communicate and co-operate."

The course, given the first time this year, began in a chilling rain. The couples, Allred and two survival instructors trudged six miles up a steep, narrow mountain trail to reach their camp in a grassy meadow.

At the top, the couples were told they had to go down, get more gear and climb the mountain once more.

When the couples awoke the next morning, they found two inches of snow on the ground. The next eight days, all rainy, couples helped each other in keeping warm and in finding food.

The most difficult part of the course, the participants said, was the analysis of their marriages.

Each morning for four hours they duscussed a marriage relations textbook and switching roles, the husband playing the wife and vice-versa.

On the last night, the couples sat in grubby, sweaty clothes by a campfire, exchanging lightheartedness chatter about their experiences and planning a class reunion next year.


SWAP AND SHOP!
Every Sunday 10 a.m. 'til 5 p.m.
at the Tillicum Drive-In Theatre
Starting Sunday, July 4
SUNDAY
SWAP AND SHOP!
Turn Discards Into $$$
Clean Out the Garage, Basement or Attic, Load Up Your Surplus Items and bring them to our
Sellers $2.00 — Buyers 25c per car
(Special Arrangements for Charity and Community Groups)
For Further Information
Please Call 385-9487


# 'She'd Run Away Again'

## If She Had the Chance

By JOAN HANAUER

NEW YORK (UPI) — "Hi! You probably know I'm in another hospital. I feel like they're just shoving me from one hosp. to another. I really wish I could go home. I don't blame them for not trusting me but I wish I could have one more chance to prove myself . . ."

That was the beginning of a letter from a 15-year-old girl to Rev. Richard Harvey, assistant pastor of St. John's Evangelical Lutheran Church in New York City's Greenwich Village. She had run away from her suburban home twice, and the second time Harvey had tracked her down and helped return her to her parents.

The letter was written from a psychiatric hospital.

"She knows she'd run away again," Harvey said, and he told the girl's story — of running away, of becoming involved with a pimp, and prostitution, and drugs.

The girl in some ways is typical of today's runaway teenager — that is, she is female, 15 years old, and from a middle class family. That is the way Capt. Joseph Lynch, head of the New York City Police Department's missing persons unit, describes the typical runaway. Some case histories have happier endings, he said. Some end in death.

### Experts Queried On Runaways

UPI interviewed experts on the problem of runaways — policemen, private investigators and clergymen — in an effort to learn who runs away, why, and what happens to them.

The law defines runaways as persons under 18 years old and says they may be returned to their parents, even if they are unwilling. Once a young person reaches 18, he may leave home and cannot be forced to return.

One thing no one can provide is an accurate figure on the number of runaway teenagers in the U.S. each year. The estimates run as high as 1 million. But police in the two cities that have been most attractive to runaways in recent years — San Francisco with its Haight-Ashbury section, and New York with its East Village — agree that in these areas runaways are declining.

"The number of runaways reported to us had been going up at about 4 per cent a year," Lynch said. "Three or four years ago it jumpted to 7 per cent. Now it's back to 4 per cent, and that rise could just reflect the increase in population. We don't get as many requests from out-of-town police jurisdictions as we used to, either."

An indication that the number of runaways has not decreased nationally — only that the runaways now choose different destinations — came from Edward Goldfader, executive vice-president of Tracers Company of America, a firm of private investigators active in locating runways.

### One Goes, Others Follow

"We operate all over the country," he said, "and lately it seems there are more runaways to less populated areas. These things go in cycles, and there's a snowballing effect. One goes and others follow.

He said many youngsters, after brief and disillusioning stopovers in major cities, head for communes established from Vermont to Hawaii.

"One colony on the island of Maui (in the Hawaiian chain) is primarily comprised of kids from western Pennsylvania. The word gets back. How does the grapevine work? I can't even imagine. By osmosis, it seems."

While communes and back-to-nature movements may be diverting some of the runaways, the bulk of them come to big cities.

"Surprisingly, the average runaway is only gone 72 hours," Lynch said. "Many go back before then, particularly the younger ones. The older they are and the more money they have, the longer they stay away."

He said the peak months for runaways are May and September — partly because of the weather and partly because May is final exam month, September back-to-school month.

### Girl Gave Wrong Name

Not all the reasons for running away are so trivial. Police Detective Thomas Rynne, who dressed hippie-style as part of the "mod squad" the New York police operated during the hippie heyday in the East Village, told a story in tones of shock seldom heard from experienced officers.

"We picked up this girl about 2 a.m. — a runaway. She gave us one name and another — they do that, they like to give us a hard time, having us calling people in different cities. It can go on for two or three hours, as if you were questioning a homicide suspect.

"Finally we found out who she was — we did have an alarm on her — and called her home. A lady answered, apparently a maid, and told us the family was out at a social affair. By now it was 4 a.m.

"I called and it sounded like a party. The father, an attorney, said he would call back in 15 minutes. When he did, he said he was tied up and could we hold her until three o'clock the following afternoon?

"She had been gone like five weeks, she was filthy dirty, and he wanted us to hold her until the next afternoon. She was 12 years old!"

The first thing that the runaway in a place such as the East Village finds is squalor — often horribly neglected tenement apartments overrun with cockroaches, rats and vermin.

Those who stay away often try to support themselves by panhandling. Some who become involved with drugs begin peddling them. Some of the boys steal; some of the girls become prostitutes.

### People Ready To Prey

It was the thought of the people ready to prey on young runaways for profit, among other things, that inspired Dr. Fred Eckhardt, pastor of St. John's Harvey's church, to inauguarate his "rescue" operation. Teenage volunteers from St. John's consult a church bulletin board with descriptions and photos of runaways, then spread out in the evenings to comb the streets for the missing youngsters in the hope they can be reached before they are hurt.

Eckhardt said that from the moment young runaways reach New York, often at the Port Authority Terminal, the city's main bus depot, there are people waiting to use them. He was backed up by Bronx district attorney Burton Roberts, who said:

"The indication is that runaway girls are fair game for people who would make a racket from it. If this is part of the youth culture, it is time we start exposing it for what it is and start eradicating it."

One case he specifically referred to involved charges against five men and eight women accused of subjecting four runaway girls to rape and torture to force them into joining a prostitution ring.

### Disillusionment Seen Often

The warning was echoed by Jeremiah McAward, head of McAward Associates, a private investigation agency which has been called in by anxious parents to locate their children. He said:

"The runaway children often are naive, idealistic — they have very little knowledge of what life is about. They think the love generation is still here, pot is fine, if you're nice to people they'll be nice to you. It's just not true. People prey on these kids, wait for them to show up."

He said usually the runaways — even the ones who don't voluntarily return home — become disillusioned, even frightened, by their surroundings.

He told of one girl, 14, whose family moved to New York and who made new and unfortunate — friends here. She ran away after a series of disputes with her family about her dates with a 19-year-old boy she had picked up in Central Park near the Bethesda Fountain, a meeting place for hippies, "street people" and more conventionally rebellious youth.

The girl called McAward a "stinkin bounty hunter" the first time he found her. She ran away again, and the second time she seemed resigned to being found, possibly glad. She said only, "Oh, it's you again." She went home and so did the heroin habit she had acquired from an addict boyfriend with whom she had been living.

"You look at them on the streets or in the places where they congregate — there isn't a smile in the carload," McAward said.

### Girls Help

LONDON (AP) — Boys at co-educational schools tend to gain from the girls' "more earnest approach," but the girls tend to avoid mathematics and science courses, said Miss E. J. Banbury, headmistress of a co-educational school.

### Baldness Takes Emotional Toll

LONDON (CP) — Men may accept going bald with resignation, but the effect on women is devastating, an American professor told a conference here. Disturbance of hormones due to tension causes baldness in women, said Dr. Irwin Lubowe.

Neurosis and "severe mental depression may occur and it could lead to attempted suicide."


Montague BRIDGMAN Ltd.
China Crystal Gifts
811 Government St. 383-0821

Do it
Open a savings account with us and get 5% interest!
Canada Trust
View at Broad. • 382-8111

P.S.
COATS!!!
Showerproof Tweeds, London Imports
Reg. 65.00 - 69.50
SPECIAL 59.50
Piccadilly Shoppe
1617 GOV'T STREET

RENO
Departs Victoria
JULY 24th
$100.50 Ea. Dbl.
Departs Vancouver Weekly
One night each way in Eugene Hotel, 4 nights in Reno, over $20 gift package, some meals. Side tours, Lake Tahoe, Carson and Virginia City. Bus restroom — air conditioned.
California Tour
Aug. 14, Sept. 25
15 Days $225 Ea. Dbl.
Disneyland
July 31
16-DAY FAMILY RATES
ALL FUN TRAVEL
818 DOUGLAS ST. VICTORIA
Phone 383-9123 Anytime For Free Brochure

Action Canada is you...
Name
Address
City or Town
Province Riding
Federal MP
Select the problems you feel should be solved in Canada right now. Rate up to five in order of importance.
Tax reform
Pollution
Federal-provincial relations
Unemployment
Welfare reforms
Inflation & the economy
National economic independence
Constitutional revision
Multi-cultural problems
Crime
Canada's foreign relations
Age: Under 21 / 21-30 / 31-44 / 45-59 / 60 & Up
Sex: Female / Male
Occupation
Spouse's occupation
Mail this coupon with your membership contribution to Action Canada, 969 Bronson Avenue, P.O. Box 4430, Ottawa, Ontario. Membership fees are: Regular, $10; Student and Pensioner, $5; Patron, $100.00 and up; and Unemployed, Free (expected to pay $2.00 on becoming employed).
action canada
969 Bronson — Ottawa, Ontario K1S 5B4

SIMPSONS-SEARS
20% OFF FABRICS

Custom Fabrics
For Every Room in Your Home!
Custom fabrics in over 1000 colours and designs. Add the sparkle and freshness of custom-made draperies, upholstery and slipcovers to your home! Designs from 5 of Canada's leading manufacturers. All draperies tailored to fit your window sizes. Instant beauty with custom slipcovers; custom upholstery jobs, furniture is stripped and minor repairs made.
Free Shop-at-Home Service
A qualified decorator consultant will be pleased to call at your home with your choice of samples; advise you on selection; measure and give free estimates at no obligation to you. Phone 388-9111.
Simpsons-Sears: Draperies (24). Phone Enquiries: 388-9111.
Simpsons-Sears, Hillside: 3190 Shelbourne Street.
Lots of Free Parking . . . No Tickets, No Time Limit.
(6-70)

# Who Knows Evil Lurking in Heart?

# Writer's World Hides Horror

—T. W. Paterson

*Author Marion Rippon*

By T. W. PATERSON

Who knows what evil lurks in the heart of Marion Rippon?

To meet this charming woman, one would never suspect that, when the city is asleep and the moon is full, her private world at 849 Pemberton Road becomes one of suspense and horror, as she weaves another spine-tingling mystery.

"I didn't start out to write what I call 'black' novels," she says. "I just wrote about the situations I knew."

The result has been two such novels sold to Doubleday's Crime Club within a nine-month period and a third in the works. Previous literary accomplishments consisted of several poems, which she dismisses as "pure drivel," in the high school newspaper in Drumheller, and several unpublished short stories.

### Success Surprise

Perhaps the one most surprised by her arrival as a novelist is Marion Rippon herself, mother of an RCMP constable, Tom; an electronics designer, David, and a school teacher, Michelle.

A former psychiatric nurse, Marion has travelled extensively throughout Canada and Europe as husband Lt.-Col. Clive Rippon was posted here and there with the Judge Advocate General's office.

Presently Assistant Judge Advocate General, Pacific Command, Canadian Armed Forces, Rippon boldly claims full credit for having inspired Marion into the dark world of mystery and murder, while stationed in Ottawa in 1966.

"For 10 years, I put up with her saying, 'Boy, I could write a book about this, I could write a book about that.' Until four years ago when I got completely fed up, and brought home the pencils and paper, courtesy of the government of Canada, set them in front of her, and said: 'Write!'"

Marion says much of her material has come from her nursing experience.

### French Village

Solange, the repulsive antagonist of her first novel, The Hand of Solange, is a memorable schizophrenic who tries to reduce the human and feline population of a French village.

"You couldn't create a schizophrenic out of your imagination," Marion explains. "You have to know how these people think. You have to know what kind of reasoning, if you can use the word, goes through their minds when they're in both their worlds."

Her prairie childhood has also left vivid memories which may yet find their way into novel form. "I remember the very, very hot days, with the dust, and the police going into an old Chinaman's store to buy an ice cream cone, and the flies in the window, and the smell of the prairie . . ."

Her second book-length manuscript, which lies, unfinished, in a drawer, was an attempt to write the Great Canadian Novel. Set in the Rockies, it is called Cast A Stone From the Valley. She had begun the Valley when she had become discouraged with Solange, after a hundred pages.

Solange, at this point, was what Rippon, who cheerfully adds the duties of critic and cook to the demands of the Judge Advocate General's office, termed a "first-class short story. But it was too long to be a short story and too short to be a novelette — just that in-between nothing."

### Valley Rejected

Then Marion had mailed off Valley to a major Canadian publishing house, enclosing the opening chapters of Solange. The publisher rejected Valley but invited her to finish Solange. This was followed, after a five-month wait, by the blow of having Solange also returned. The publisher said he had been unable to find an American house to co-publish.

Undaunted, Marion leafed through a stack of old trade magazines which listed American publishers. "D for Doubleday is at the top and they've got a Crime Club, so I mailed Solange out to Doubleday on Friday the 13th of September."

Five weeks later, the contracts were signed.

Her second successful novel, Behold, The Druid Weeps, which was serialized in the Star Weekly, took three months to write and was accepted by Doubleday within three weeks.

### Cold Feet

Marion admits to three handicaps which inhibit her work. The first is her typing — "It takes forever with two fingers!"

The second is what she terms her "Plymouth Brethren background.

"I get cold feet whenever I get down to writing about sex. It's not that I've got anything against sex, or that I don't like books with sex in them when it's part of the story . . . It's this Plymouth background hangup. I'll lead up to a scene, where it just has to happen, then I stop cold!"

Her third handicap is letting her characters dictate the plot, rather than the other way round, as recommended by most successful authors. In short, she admits without embarrassment to continually violating all the cherished rules of writing.

This caused problems during the writing of Solange more than once, however.

Having started with nothing more than a graphic mental image of Solange, the schizophrenic, and her weak-willed spouse, Henri (based upon a grotesque hulk of a woman in garish wig and her tiny, spotless husband, whom she had spotted in a dirty French cafe during trailer jaunts throughout central Europe), Marion repeatedly "Wrote myself into a corner."

### Longhand Scribble

Her work habits are equally undisciplined. Because of her typing, she prefers scribbling longhand in coiled notebooks, having the finished manuscript prepared by a public stenographer. A nightowl, she begins work in a converted bedroom after the 11 p.m. news on television, lying on a couch.

During the writing of the Druid, she did make a brave attempt at plotting. But, halfway through, she reverted to her old, evil ways.

Rippon delights in illustrating her "clear thinking planning ahead," by recalling the time she "Woke me up in the middle of the night to tell me that the poor old detective, Ygreo (who appears in both books), had just died.

"And I raised hell because I liked him the best. I said, 'You can't kill him.' So she got up the next morning and resurrected him."

"But I figure that my way is as good as anybody's," says Marion. "And once I get involved with my characters, they become alive. Towards the end of the Druid, when Pascal is in a psychiatric ward, and he's sick . . . I think I wrote that whole scene, about 10 pages, in one night.

### Characters Live

"By the time I got finished writing about him, sitting there in hospital, with his feet all bandaged up, I was wiping my eyes, I felt so sorry for him. This is how alive he became. And if I can't write characters that come to life, then they're no good."

Once a novel begins to take shape, Marion works at least five nights a week. She chooses night, she explains, to avoid interruption.

rible disease. The only time I'm happy is when I've finished something really good, and then it's only for a few minutes because then I have to start again. It's a compulsion."

Should anyone notice the lights burning at all hours at 849 Pemberton, there is no cause for alarm. It'll just be Marion Rippon, burning the midnight oil on her third thriller, due to be completed by autumn.


Advertisement

**How Much Do You Hate Your Wrinkles?**

Enough to invest a very small sum in a bottle of hope called 2nd Debut? Do it this very day. Promise yourself a twice daily ritual with 2nd Debut, the liquid miracle that contains the Wiesbaden Discovery, CEF 600 and 1200 in double strength. In a few days you'll see horrid wrinkles and depressing age lines give way to a smoother firmer skin. A 2nd Debut is waiting for you to come claim it at your pharmacy and department store.

Lila Hamilton
Beauty Consultant


# Once There Were Streams, Woods, Wildlife and Camping

*Erma Bombeck*

In the beginning there were clear streams, virgin woods and wildlife in abundance. Man discovered it, pitched a tent and called it camping.

The man, looking at the trees, rationalized they should have some use. So he strung them with cords and fuse boxes, plugged in his electric blanket, electric shaver, electric coffee pot, electric heater and electric martini stirrer. He called it camping.

Then man, looking at the streams, rationalized they had rocks that hurt the kids' feet and squishy mud that oozed between their toes. So he erected a swimming pool, a boat dock, a shower house with hot water, a laundromat and a general store nearby that sold lighter fluid for his campfire. He called it camping.

Man finally took a good long look at the animals, scurrying for shelter and food, and rationalized they were a menace. So he upped the garbage collection at the campsite to two a day, installed street lights, power mowered the grass down to golf-green height and still . . . called it camping.

A national outdoors magazine has warned that "true camping" will soon become extinct if people don't stop demanding more and more of the comforts they seldom had at home. Not to mention a rise in camping costs, which heretofore has been one of the stronger enticements for going without a hot bath for a week.

No, I wouldn't be at all surprised if Virginia and Ralphie pulled up their block-long trailer in front of our house this summer and told us how they "roughed it with nature."

"We found this divine little campsite. Restricted, of course, to only self-contained trailers. None of those little dowdy tents about. Well, after our 'camp-hop' got us settled with ice and fresh linens, we settled down for a before-dinner drink and flipped on our stereo. Would you believe it? That infernal rushing of the falls nearby made it virtually impossible to hear the quality.

"On Wednesday, the sand had literally destroyed my hair and I went to the camp's beauty shop. The children went to the camp's game room for an outdoor movie, and Ralphie went to the camp's general store for supplies. You can't imagine how quaint and rustic that was. Imagine never having heard of liver pate! I mean one can camp, but one can still be civilized.

"Let me see now. Oh yes, the children saw an animal on Friday . . . or was it Sunday? No, Friday. It was one of those rare little furry things. They tell me it was quite unusual to see even one. What was it, Ralphie? A squirrel. That's it. A squirrel. The children were thrilled to death!"

In the beginning, there were clear streams, virgin woods and wild life in abundance. And if enough people leave their homes in the cities to pursue them, the rest of us might be able to sit on our own back porches and look at the stars, watch a few animals dart across the grass and listen to the rustle of the trees. We call it camping.

# Great Teachers Ready For Every Child on TV

EDMONTON (CP) — Television allows every child to sit at the feet of the world's greatest teachers, Dr. Charles Siepmann of New York University said Monday.

But to be really effective, this requires the merging of the best of the world of education with the best use of the media, he told about 500 delegates to the Canadian educational Communications Conference.

"The uses to which we've put radio and television in our education falls far short of excellence," said Siepmann, professor emeritus at this university.

Universal education was a necessity on which the survival of mankind may depend.

"We live in a new world, a world so new it is hard to grasp it."

But those fortunate enough to live in North America are "freaks," he said, living in a world where millions are dying each day of starvation, where hundreds of millions will never gain their full stature and development because of poverty.

"Life remains a perspective which is global in extent and which is unprecedented in history."

Siepmann said most people go through life like sleepwalkers with their eyes tightly shut and it is the responsibility of education and the media to help open those eyes.

However, one of the tragedies of the last 20 years of radio and television is that it has not been put to the best use in education, he said.

The tragedy is that teachers who aren't the great teachers have been used.

Many of them are "killers," he said, "those who do to death the tastebuds of curiosity" in their pupils.

Proper use of the media "would permit us to cope with the dearth of great teachers that make life in children."

He told his audience, mostly educational broadcasters from across Canada, "to have patience, good-humored obstinacy and courage.

"The world cannot be changed overnight."

## Sex Revolution Myth–Doctor

TORONTO (CP) — The so-called "sexual revolution" and increased promiscuity among the younger generation are myths, a Toronto doctor says.

Dr. Ted Cross, an endocrinologist who interviews high-school girls wishing to become nurses, claims the proportion of non-virgins has increased to 36 per cent from 24 in the past five years but this hardly warrants the description of "sexual revolution."

"Much of the so-called sexual permissiveness stems from the pre-occupations of the older generation. They harbor anxieties and fantasies about young people enjoying a lot of things they missed."

**RELAX let Cow Brand soak that stress away!**

There's only one thing better for relaxation than a warm bath – and that's a warm bath plus COW BRAND! Just pour ½ lb. package of COW BRAND Soda in your tub.

Then lie back – take it easy! COW BRAND soaks away the day's tension, induces that relaxed feeling. It'll also relieve sunburn, hives and itching skin.

COW BRAND BAKING SODA



She sails from Victoria's door right into Port Angeles.

Take the downtown to downtown route. You can catch the Princess Marguerite near the Empress Hotel, drive off at Port Angeles, and be on your way to Seattle. You can also forget about the uncertainty of getting your car on the ferry, because you can reserve car space ahead of time.

Leave Downtown Victoria 1:30 p.m. • Arrive Downtown Port Angeles 2:45 p.m.
Leave Downtown Port Angeles 3:15 p.m. • Arrive Downtown Victoria 4:30 p.m.

*For reservations and information*
385-7771

CP Rail



**Use it**

**We offer you a savings account that pays 5% interest!**

Canada Trust
View at Broad. • 382-8111



**CLEAR OUT THE FRIDGE!**
*make room for...*

BLAKE'S
The Beer from the Mountains!

...with the fresh hop flavor.
INTERIOR BREWERIES LIMITED IN THE HEART OF THE KOOTENAYS

This advertisement is not published or displayed by the Liquor Control Board or by the Government of British Columbia


Cross-Canada Te

# Rally

EDMONTON (CP) — Jim Gunn is the type of person who goes looking for trouble — and is disappointed if he doesn't find it.

He's happy today, the British Columbia Centennial Car Rally he's organized stopped here Monday and there's been nothing but trouble so far — for the drivers in the 4,800-mile rally from Ottawa to Victoria.

Gunn, rubbing his hands and chuckling, said the weather so far has been foul

# Drivers Con To Medical

EDMONTON (CP) — Drivers in the British Columbia centennial car rally are doing more than compete for prizes totalling $15,000 — they're also acting as medical guinea pigs.

At each meal and overnight stop a group of the drivers and navigators undergo medical and psychological tests administered by Dr. Pat Goodhall, Joan Beckett, a psychologist, and Ruth Medwell, a biologist.

Purpose of the tests is to study driver fatigue and its effects on performance.

Goodhall said in an interview that when the drivers arrive they are put through a number of tests by Miss


a

You'll
make p

1 In the car. I
a wet J CL
their faces

2 Insect spra
everything
and wipe g

3 Barbecues.
J CLOTH
and dishes.
the barbec

4 Sticky fing
plastic bag

5 Washing u
plates with
you get ho

*Trademark of Johnson & John

Cross-Canada Test

# Rally Boss Wants Trouble

EDMONTON (CP) — Jim Gunn is the type of person who goes looking for trouble — and is disappointed if he doesn't find it.

He's happy today, the British Columbia Centennial Car Rally he's organized stopped here Monday and there's been nothing but trouble so far — for the drivers in the 4,800-mile rally from Ottawa to Victoria.

Gunn, rubbing his hands and chuckling, said the weather so far has been foul and "with a bit of luck it will get worse."

"We're bound to have trouble once we get into the mountains and British Columbia today," he said in an interview. "I expect about another eight or 10 cars will drop out before we reach Victoria on July 1."

So far, nine cars have dropped from the rally — 28 are left.

Leading the pack is a husband-and-wife team, Bruce and Betty Schmidt of Tavistock, Ont., in a Fiat. They have lost 352 points so far, just six less than Hayden Gozzard and David Grundy of London, Ont., in a Renault.

Gunn said the route the cars are following "is the roughest we've ever had."

"When we ran other cross-Canada rallies we prayed for rain and bad weather, but never seemed to get it. The drivers complained the rally was too easy.

"We've not heard any of that this time. Hayden gozzard said his car is in worse shape now than it ever was at the end of previous rallies. We decided that we'd get local car clubs to help us out by telling us what routes were the toughest in their areas.

The speed test Monday was "so difficult that every car lost points," said Gunn.

He added that he expected some of the smaller cars to drop out in the mountains and the $15,000 in prize money probably will be spread among the 20 cars he expects to reach Victoria.

"The fight for first place is the tightest of any cross-Canada rally in history and the lead has changed hands more times than ever.

"I wouldn't be surprised to see it change a few more times, either. Dark horses? Well we're coming into B.C. and Jim and Randy Black from New Westminster could reach the top.

"They were first when we reached Toronto, but dropped to 10th shortly after we left there. But we're going into their country now, and should anyone slip, the Blacks will move quickly."

## Drivers Contribute To Medical Files

EDMONTON (CP) — Drivers in the British Columbia centennial car rally are doing more than compete for prizes totalling $15,000 — they're also acting as medical guinea pigs.

At each meal and overnight stop a group of the drivers and navigators undergo medical and psychological tests administered by Dr. Pat Goodhall, Joan Beckett, a psychologist, and Ruth Medwell, a biologist.

Purpose of the tests is to study driver fatigue and its effects on performance.

Goodhall said in an interview that when the drivers arrive they are put through a number of tests by Miss Beckett, which include reaction time, filling out a questionnaire and chart tests which indicate how a person is functioning after a long day in a car.

Goodhall takes blood samples and does a routine examination of the participants.

When the rally is over results will be evaluated by the three experts, who then hope to put out a study on their findings.

"Analysis of such factors as the increase in blood sugar, weight loss and other physical manifestations of stress will help us determine the human ability to function under stress," said Goodhall.

Don't be vague . . . ask for
HAIG
Britain's largest selling Scotch
Distilled, blended and bottled in Scotland
Represented by: The Distillers Company (Canada) Limited
This advertisement is not published or displayed by the Liquor Control Board or the Government of British Columbia



# Going on a picnic soon?

You'll find new J CLOTH* Towels can help make picnics a *success*. Read how:

1 In the car. If it's humid, kids get cranky. So keep a wet J CLOTH Towel in a plastic bag to wipe their faces and cool them off.

2 Insect spray Don't inhale it. Don't blast it over everything. Spray some on a J CLOTH Towel and wipe gently over skin.

3 Barbecues. Don't burn your fingers. Use a clean J CLOTH Towel to pick up hot food, hot pots and dishes. Afterwards, use the towel to clean the barbecue.

4 Sticky fingers, faces. That damp towel in a plastic bag makes a great face and hand-wiper.

5 Washing up. Get the worst of food remains off plates with a J CLOTH Towel. Less work when you get home.

6 Baldheads and babies. Just in case you *do* forget to bring a hat or cap: remember that a J CLOTH Towel makes a passably good head-protector. (And they come in 4 colours).

7 J CLOTH Towels have 1,001 uses How many have you discovered? You just read 6 uses. Take a pack along next time you picnic. You'll find dozens more uses.

*Now J CLOTH Towels come in four great decorator colours: yellow, green, deep pink, deep blue.*

Also available in the economy-size 36 pack

*Trademark of Johnson & Johnson Limited or Affiliated Companies. © J&J 1971



# STOP!

HERE ARE GREAT SUMMER SAVINGS... CHECK OUR STORE FOR MANY, MANY MORE

| | Usual Area Price | LITTLE JOHN PRICE |
|---|---|---|
| JOHNSON'S BABY OIL 9-oz. | 1.39 | 79¢ |
| 2.5-OZ. BAN ROLL-ON DEODORANT | 2.13 | 1.29 |
| SCOTT BRAND PAPER TOWELS Package of 2 | 63¢ | 49¢ |
| OLD SPICE STICK DEODORANT By SHULTON | 1.50 | 79¢ |
| "SHY" FEMININE SYRINGE TRAVEL CASE | 4.95 | 2.88 |
| GILLETTE AEROSOL — 11-OZ. FOAMY SHAVE CREAM With 2 FREE RAZOR BLADES | 1.35 | 89¢ |
| SOFTIQUE BATH OIL BEADS 16-OZ. DECANTER BOX | 1.75 | 98¢ |
| KOTEX REG. AND ULTRA TAMPONS PACKAGE OF 40 | 1.99 | 1.39 |
| PHILLIPS MILK OF MAGNESIA LARGE 26-OZ. SIZE | 1.45 | 98¢ |
| MOUTHWASH AND GARGLE LISTERINE LARGE 20-OZ. SIZE | 1.79 | 99¢ |
| LARGE FAMILY SIZE CLOSE-UP TOOTHPASTE | 1.29 | 83¢ |
| NEW MODEL "80" POLAROID CAMERA USES NEW SQUARE FILM | 34.95 | 28.88 |
| ABSORBENT SOFF PUFFS PACKAGE OF 250 | 1.00 | 66¢ |
| 100 TABLETS BUFFERIN | 1.19 | 79¢ |
| 16-OZ. SIZE TAME CREME RINSE | 1.99 | 1.44 |

And many more bargins at the store

LITTLE JOHN DISCOUNT
1322 DOUGLAS (at Johnson)

# Wedding Path Clear

A 20-year-old Saanich man was allowed a rarely-granted privilege Monday in Victoria Provincial Court — coming up from the spectators' section to speak to the judge — and gave a rarely-heard reason for doing so:

"We're planning to get married this afternoon, of all things," Gerald Vanzetta of 3233 Bellevue said to Judge William Ostler.

The "we" he referred to were himself and Bonnie Susan Davidson, 19, of 493 Ker, and he wanted to speak to the judge so he could ask for Miss Davidson to be allowed out on bail in her own recognizance.

Their story in court goes back to June 14 when Vanzetta was charged with theft involving more than $50 and Miss Davidson was charged with possession of known stolen money totalling more than $50.

Both charges grew out of the removal of an estimated $600 June 12 from the Burnside service station and garage at 2 West Burnside.

Monday morning, Vanzetta elected trial by judge and jury and was remanded to July 6 for further hearing. He has been out since June 14 on bail of $500 in his own recognizance.

Miss Davidson, free since the same date on the same terms, appeared Monday afternoon to face a new charge — laid by Saanich police and containing 10 counts of uttering known forged documents, the latter being Victoria, Saanich or Esquimalt cheques worth a total of $1,323.50.

She asked for a remand to July 6 for further hearing, along with continued bail on her own recognizance. But prosecutor John Macintyre opposed the latter and the judge said he could not allow such a move because serious charges were involved.

At this point, Miss Davidson began to weep and Vanzetta came out of the spectators' section to repeat her request because of the marriage plans and because, he said, the two had decided to stay in the area and are "planning to face our music."

Ostler replied by setting bail at $1,000 explaining it could be a surety rather than money and a family member could guarantee the surety. Saanich police disclosed later this was being done and it was expected the marriage would go ahead as planned.

# Daughter's Funeral Held in Portland

Mrs. Angelina Norris has returned to her home at 208 Emily Carr Apartments, 200 Douglas, from Portland, Ore. She was in Portland to attend the funeral service for her elder daughter, Mrs. Svend Rasmussen (Joyce) who died suddenly May 30.

Mrs. Rasmussen was born in Chatham, Kent, England in 1918 and came to Victoria with her parents, Mrs. Norris and the late Herbert Norris in 1919 at the age of 11 months.

She attended school in Victoria and worked on communications at HMC Dockyard during the Second World War.

Mrs. Rasmussen was predeceased by her husband a year ago. She is survived by two sons, Michael and Glenn, her mother and a sister, Mrs. Virginia Walker in Rialto City, Calif.

# Penticton Wants Tourist Tax To Preserve Area

PENTICTON, (CP) — Penticton wants tourists and vacationers who visit the area to pay a special tourist tax or toll similar to the fee paid by visitors to Canada's national parks.

In a brief to a public meeting Friday on the future of the Okanagan, the city called for a long-range plan for the region which would largely preserve it as it now is. Fruit growing would be encouraged but the intrusion of large industries would be resisted.

The brief said the concept of a recreational preserve embracing the whole Okanagan Valley — including Kelowna, Vernon and Osoyoos as well as Penticton — would impose additional financial burdens on the tax base. Existing public facilities such as beaches and parks would require substantial subsidies.

The brief said: "In order to provide funds for this purpose some form of special tax may be imposed and collected by the provincial government or regional district and paid to the municipalities where the facilities are provided."

THE BOUNDING BUNNY
IS MOVING TO
616 HERALD ST.
(at Gov't)
One Block down from HBC
DICKER-MARTENS' PAINT

Now you have a reason to change vodka.

Melchers Golden Eagle.

This advertisement is not published or displayed by the Liquor Control Board of the Government of British Columbia.

SIMPSONS-SEARS

Pre-Holiday SALE

Personal Shopping — While Quantities Last — Shop Early to Avoid Disappointment

SHOP TUESDAY, JUNE 29, 9:30 A.M. SHARP!

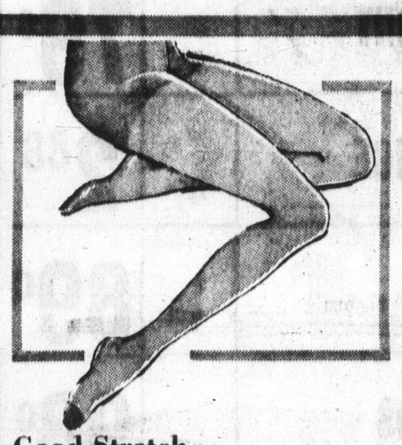

**Good Stretch Mesh Knit Panty Hose**

20 denier leg with 40 denier panty. Elastic waist band. Honey Beige, Hint O' Brown in S.M.L.XL. sizes.
Sale Price ..... pr. 99c

Personal Shopping: Hosiery (75)

**Low Priced! Assorted Cotton Bath Towels**

Here's your opportunity to stock up on bath towels in soft cotton. Available in assorted colours. Buy now at this low, low price. ..... Ea. Only 99c

Personal Shopping: Staples (96)

**Solid State Cassette Recorder**

With automatic volume level control; remote control microphone and stand. Includes carrying strap, batteries and earphone. Sale Price ..... ea. 29.97

Personal Shopping: Televisions, Stereos (87)

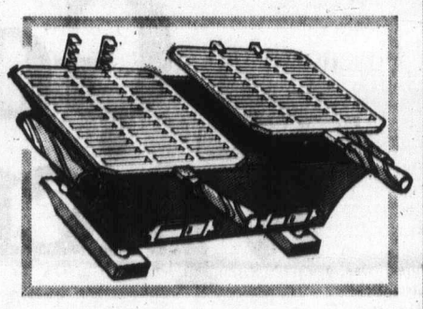

**Use It Year 'Round! Double Habachi**

Cast iron construction with chrome-plated cast iron grills; adjustable drafts, hardwood handles and feet. Measures 17"x10"x7". It's a great year for barbecuing.
Sale Price ..... ea. 7.97

Personal Shopping: Housewares (11)

**Patio Lights String of 6**

Colourful lights strung on an 18' cord. Durable, weather-proof plastic construction. CSA approved.
Sale Price ..... ea. 5.47

**Dual Purpose Patio Torches**

Torches give a pleasant light and also help repel annoying insects. Includes cap to keep wick dry.
Sale Price ..... ea. 4.97

**Colored Outdoor Floodlight Kit**

Use these floodlights to highlight the accent trees in your garden. Available in Red, Blue, Green or Gold colour.
Sale Price ..... ea. 3.97

**Dramatic Fountain Kit**

Enjoy the pleasure of a water fountain easily. Submersible pump is CSA approved. Heavy plastic liner. No additional plumbing needed.
Sale Price ..... ea. 21.77

**Sturdy Plastic Bird Bath**

An easy, sure way to attract a host of cheery wild birds to your garden. Made of durable, long-wearing plastic.
Sale Price ..... ea. 3.77

**Bamboo Privacy Screen 5' High x 15' Long**

Add privacy to your porch or patio. Bamboo screen filters the sunlight and acts as a windbreak. Also useful for decorating.
Sale Price ..... ea. 8.47

**10-ft. Expanding Border Fence**

Useful for climbing vines or plants, or for closing off an area. Redwood stained for good-looking durability. Expands to 10 feet.
Sale Price ..... 3 for 7.97

Watering Can—Plastic, won't rust. Convenient 2 gallon size. Sale Price ..... ea. 97c

Lawn Heron—Plastic ornament is realistic, weatherproof. Sale Price ..... ea. 3.97

Canada Goose—A durable realistic decoration for your garden.
Sale Price ..... ea. 4.47

Patio Torch Fuel—Citronella added to repel insects, as it burns beautifully in your patio torches. Sale Price ..... qt. 99c

Personal Shopping: Garden Shop (71)

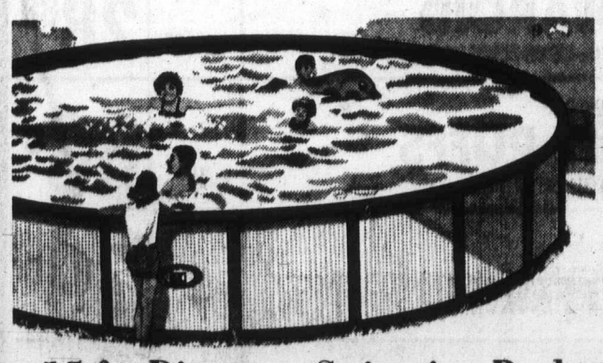

**15-ft. Diameter Swimming Pool**

Sale Price $197 Ea.

This backyard size pool is 48 inches deep, 15-ft in diameter. It's easy to maintain and easy to install. You can set it up in only two hours—then enjoy the comfort of a pool in your own back yard.

Personal Shopping: Plumbing and Heating (48)

**Bedspreads – Deep-Puff Quilted for Added Luxury**

Double or Twin Size

Sale Price 19.97 Ea.

Queen Size, about 106x120". Sale Price, ..... ea. 24.97
King Size, about 120x120" Sale Price ..... ea. 29.97

Luxuriously quilted throw in colour-splashed printed sailcloth, adds a fresh touch of beauty to your bedroom decor. Puff-quilted hem to hem with soft, light cotton. Cotton backing for lasting beauty. In Red, Blue/Mauve or Gold colour.

**Matching Lined Drapes**

| | | | |
|---|---|---|---|
| 48x45" | pr. 11.99 | 48x63" | pr. 14.99 |
| 72x45" | pr. 16.99 | 72x63" | pr. 21.98 |
| 96x45" | pr. 23.98 | 96x63" | pr. 29.98 |

(Sizes are approximate)

Personal Shopping: Simpsons-Sears: Draperies (34)

**Basket Chair Cover**

Washable corduroy covers in colours of Gold, Green, Red, Mauve, Tangerine ..... ea. 6.99

Simpsons-Sears, Hillside: 3190 Shelbourne Street. Lots of Free Parking . . . No Tickets, No Time Limit.

(6-789)

Dominion Day

# Old M

# Back

Sidney Days celebrations, sponsored by the Sidney Kinsmen Club will offer Victoria area residents a wide variety of entertainment Thursday.

Included in the Sidney Dominion Day festivities will be everything from a seafood fiesta to a parade and concerts.

The parade, which will be marshalled 8:45 a.m. Thursday, at Fifth Street and Malaview, begins at 10 a.m. and roughly 50 entries have been submitted so far.

### Boat Race

Kinsmen spokesmen said the parade should be one of the largest ever seen in Sidney and will include Naden Military Band, Air Cadet Band and many floats.

A boat race from White Rock, B.C. to Tulista Park, Sidney, was cancelled due to a lack of entries.

During the day, a Punch and Judy show will be put on by the Peninsula Players of Sidney for children at Tulista Park.

Little league ball games and senior softball league games will be played at the Sanscha diamonds. Senior softball players will be competing for the James Iverson memorial trophy and games for both leagues will end 6:30 p.m.

### Park Events

Other events to take place at Tulista Park are:

From 8 to 11 a.m., Lions pancake breakfast; noon, one-hour Naden Band concert;

# Unemployed Is Scrabble

LONDON (UPI) — Ninety-eigh 79, bent to their dictionaries and during the lunch-break Sunday in scrabble contest.

When it was all over, Stephen lecturer, was declared champion outstripped the nearest of his rival in three 75-minute games.

The runner-up was Richard editor, and third was Harvey Willia

With all these new-style Cap Stadium wouldn't re still appreciate one sty ingredients and plenty of

Slow

This advertisement is not published or displ

ave a reason
ge vodka.
olden Eagle.
ublished or displayed by the
l of the Government
Columbia.

Round!
chi
n with chrome-plated
able drafts, hardwood
sures 17"x10"x7". It's
pecuing. ea. 7.97
Housewares (11)

Border Fence
or plants, or for closing
ined for good-looking dur-
et. 3 for 7.97
on't rust. Con-
Price ea. 97c
ment is realistic, ea. 3.97
realistic decoration for
ea. 4.47
lla added to repel insects,
n your patio qt. 99c
Garden Shop (71)

Dominion Day Celebrations

# Old Mail Stage Back in Service

Sidney Days celebrations, sponsored by the Sidney Kinsmen Club will offer Victoria area residents a wide variety of entertainment Thursday.

Included in the Sidney Dominion Day festivities will be everything from a seafood fiesta to a parade and concerts.

The parade, which will be marshalled 8:45 a.m. Thursday, at Fifth Street and Malaview, begins at 10 a.m. and roughly 50 entries have been submitted so far.

### Boat Race

Kinsmen spokesmen said the parade should be one of the largest ever seen in Sidney and will include Naden Military Band, Air Cadet Band and many floats.

A boat race from White Rock, B.C. to Tulista Park, Sidney, was cancelled due to a lack of entries.

During the day, a Punch and Judy show will be put on by the Peninsula Players of Sidney for children at Tulista Park.

Little league ball games and senior softball league games will be played at the Sanscha diamonds. Senior softball players will be competing for the James Iverson memorial trophy and games for both leagues will end 6:30 p.m.

### Park Events

Other events to take place at Tulista Park are:

From 8 to 11 a.m., Lions pancake breakfast; noon, one-hour Naden Band concert; 1:30 to 2 p.m., Claremont alumni singers; 2 to 2:30 p.m. and 3:15 to 3:45 p.m., Jerry Gosley Smile Show.

From 2:30 to 3 p.m., North Saanich Rube band; 4:15 to 4:45 p.m., the Sidney Serenaders; 4:45 to about 6:15 p.m., the Ratkapelle Bavarian Band.

Included on the Kinsmen Seafood fiesta menu which begins at noon and ends when the food has been consumed are barbecued salmon, prawns, shrimp and crab salads, oyster burgers and clam chowder.

Other greater Victoria Dominion Day events are:

A Boy Scouts Festival of Youth to be held Thursday to Sunday in Beacon Hill Park.

Purpose of the project, planned by and conducted for the Greater Victoria region Boy Scouts and Cubs, will be to provide a contributuon to the B.C. Centennial celebrations and to show the public what goes on in scouting.

Scouts from as far away as Jordan River and Sidney will begin the festival near the deer pens Thursday.

The festival will be officially opened by Lieutenant-Governor John Nicholson 8 p.m. that day.

Thursday and Friday, bridges, aerial tramways, canoe-building, a gateway campsite and a sea scouting display will take shape in the park.

### Sing Song

On Saturday Victoria region Cubs will gather at the park to take part in tugs of war, races, sing-songs, trail hikes and instructional sessions.

A brief Scout and Cubs church service will be held 9 a.m. to end the festivities.

A mail stage drawn by four horses will arrive in Victoria Thursday from Lytton, B.C.

Vancouver's Rajah Shrine Club of Gizeh Temple, to celebrate B.C.'s centennial year, has organized the operation of the original mail stage which was used to carry mail from 1872 to 1913 in the Cariboo area.

### Mail Stage

The Shriners sold commemorative envelopes to be used by persons wishing to send mail on the stage to persons in the Victoria area.

Proceeds will be used to transport crippled children to and from several hospitals operated by the Shrine.

The stage was built in San Francisco in 1872 and Less Leighton, one of the last drivers of the stage, will drive during the trip.

B.C. government officials will greet the stage when it arrives in Victoria Thursday and then the mail will be sent to the address shown on the envelope.

Spokesmen for the Colwood, Langford and Metchosin areas and for Greater Victoria area municipalities said their municipalities do not plan any celebrations for Dominion Day.

## Super Chicken Crow King

ROGUE RIVER, Ore. (AP) — A rooster named Super Chicken crowed 85 times in 30 minutes Saturday and took home the $150 first prize in the 19th annual Rogue River rooster crow contest.

Veterans of the contest say the trick is to keep the bird in a darkened cage for 12 hours before the contest. when the cover is taken off, the rooster thinks it's morning and crows.

## Meetings

**Tuesday**

- Kiwanis Club, Victoria, Empress Hotel, noon.
- Kiwanis Club, Saanich, Red Lion Inn, 6:15 p.m.

## Unemployed Lecturer Is Scrabble King

LONDON (UPI) — Ninety-eight contestants, aged nine to 79, bent to their dictionaries and boned up on rare words during the lunch-break Sunday in the first British national scrabble contest.

When it was all over, Stephen Haskell, 40, an unemployed lecturer, was declared champion, with 1,345 points. He outstripped the nearest of his rivals by more than 200 points in three 75-minute games.

The runner-up was Richard Sharp, a publishing house editor, and third was Harvey Williams, a lawyer.

## Sailors Get the Brush-Off

Two crewmen of Norwegian freighter Sandar are watched by kibbitzing mates on deck while ship loads lumber for U.S. east coast at Victoria's Ogden Point. Ship was due to sail Monday midnight. —(Barry Casson)

Seven-Year Moratorium

# Senate Blocks Dams

WASHINGTON (AP) — The Senate approved Monday a seven-year moratorium on new power dams along a 100-mile stretch of the Middle Snake River.

The measure, which now goes to the House, would prohibit the federal power commission from licensing any hydroelectric project between the existing Hells Canyon Dam and the already authorized Asotin Dam.

The bill was introduced by Sen. Len Jordon (R—Idaho) and co-sponsored by Sen. Frank Church (D—Idaho) and Sen. Mark Hatfield (R—Ore.).

A power commission examiner in February recommended a conditional licence to Pacific Northwest Power Co. and Washington Public Power Supply System for dams at Pleasant Valley and Mountain Sheep sites.

He proposed that construction be delayed until Sept. 11, 1975, to permit time for consideration of that stretch of the Snake River for possible addition to the U.S. scenic river system.

Get it
Get 5% interest when you open a savings account with us!
Canada Trust
View at Broad. • 382-8111

his style:

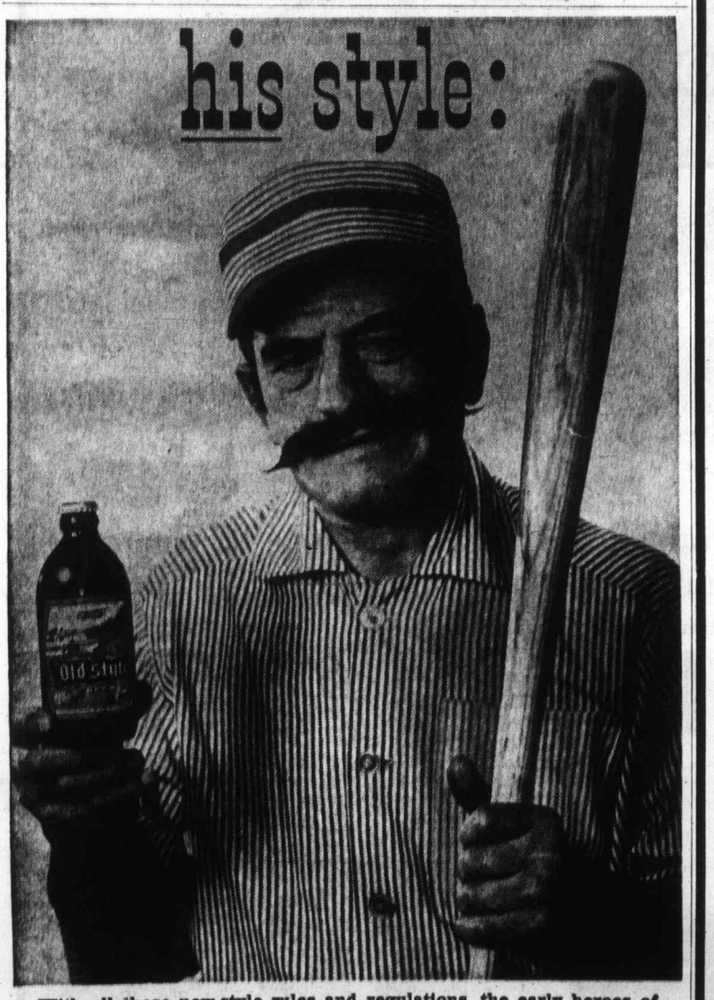

With all these new-style rules and regulations, the early heroes of Cap Stadium wouldn't recognise the old ball game today. But, they'd still appreciate one style: Old Style. It's still brewed with natural ingredients and plenty of time. Still brewed in B.C. for Old Style flavour.

"Old Style" BEER
Slow brewed and naturally aged

This advertisement is not published or displayed by the Liquor Control Board or by the Government of British Columbia.

SIMPSONS-SEARS
4 DAYS ONLY... SAVE $70

Installed Auto Air Conditioner
Sale Price Ea. $389
Installation Included

This is the summer you drive in comfort with an Auto Air Conditioner from Simpsons-Sears. This air conditioner has Pre-Chill to start cooling almost immediately. The four 4-way louvres adjust for you to direct the flow of coolness. 3-speed blower and automatic thermostat help to make this a great buy. Safe prices continue through Friday, July 2.

Installation Specials
Shock Absorbers— Special Installation Price, Ea. 1.99
Mufflers— Special Installation Price, Ea. 2.99
(Prices above do not include any extra parts that may be required)

Free Battery Check
Be sure your battery is ready for vacation driving—have it checked at Simpsons-Sears Auto Centre—No obligation!

FAST SERVICE we install

High Performance Shock Absorbers
They come with a 30-month or 30,000-mile warranty. For most cars. Sale Price, Ea. 7.47

Guardsman Mufflers
Designed and engineered to fit your car exactly. Fits Chev., Pontiac '54, '64; 6, 8 cyl. Similar prices for other sizes. Sale Price, Ea. 8.97

Soft Car Chamois
For cleaning around the car and polishing. Soft and absorbent A must for keeping your car looking new. Sale Price, Ea. 1.47

Car Wash Brush
Get your car clean the easy way. Attaches to standard hose fittings. Keep your car looking spotless! Sale Price, Ea. 1.97

Dependable Crusader Battery
Warranteed for 24 months. Provides lots of starting power for your car. Fits most cars. One Sale Price, Ea., Exch. 16.97

Simpsons-Sears, Hillside: 3190 Shelbourne Street, Lots of Free Parking . . . No Tickets, No Time Limit. (6-71)

# Sick Children Stay Put, Says Loffmark

Health Minister Ralph Loffmark said Monday that 62 chronically ill children in Eric Martin Institute will be staying there.

There have been reports that the youngsters, all with severe and long-term mental and physical handicaps, would be among the first patients to move into Glendale Hospital, expected to open this summer in Saanich.

However, the health minister, interviewed on his way to a cabinet meeting, squelched those notions. Loffmark's e- those notions. Loffmark's decisions mean Royal Jubilee Hospital, which operates EMI, will not be able to use the institute's fifth floor for any other purpose for some time.

When Royal Jubilee took over the newly-built institute almost two years ago it objected to such a large portion of the hospital being used for extended care.

However, there was no alternative because the federal government would not share in the operating costs of those beds if they were used for psychiatric medicine.

Federal policy is that Ottawa will share the day-to-day costs of psychiatric units attached to general hospitals providing the number of such beds does not exceed 10 or 15 per cent of a community's total bed complement.

## Come Rain, Come Shine

Beacon Hill Park has something for everyone, in all weather, and regulations being what they apparently are, Karen Dockstader, 14, of 151 Government, finds that even in rain, park lawns must be watered.—(Barry Casson)

## *Hospital Unit Costs $289,000*

St. Joseph's Hospital has recommended that regional board and the provincial government accept a $289,000 contract for the hospital's ambulatory care unit.

If the two levels of government approve— the province is involved because it pays 60 per cent —the contractor would be G. H. Wheaton Ltd. of of the cost and regional board pays the remainder Victoria, which submitted the lowest of four bids.

The ambulatory care unit would adjoin St. Joseph's emergency department and would enable the hospital to greatly increase its day-care surgery to about 9,000 patients a year.


SIMPSONS-SEARS

# *Get Away From It All*

## Camper-Trailer Sale

Family size 6½' x 12'

Sale Price, Ea.

**429.97**

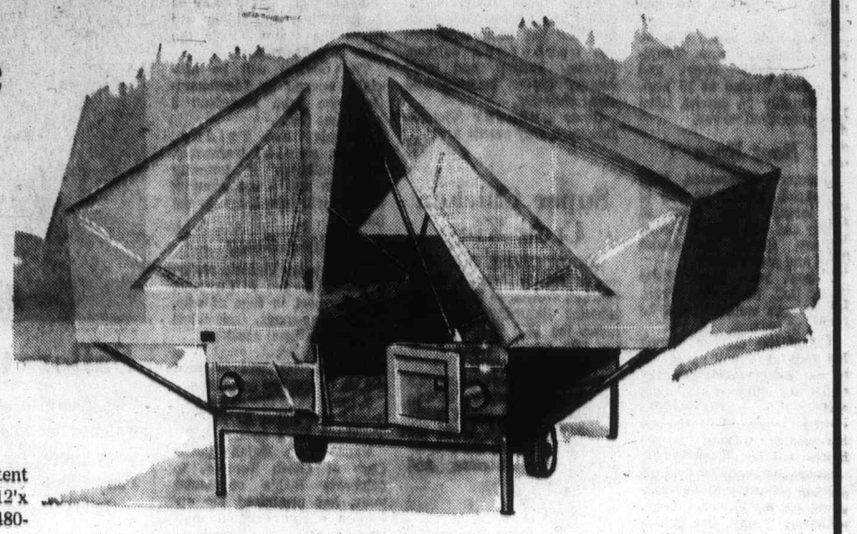

A holiday home for your family, this camper trailer has a tent of Egyptian cotton. The body is welded steel. A big 6½x12'x 6½' tall when open, it closes down to 6½'x6'. Tires are 480-400x8.

Simpsons-Sears: Sports Centre - Teleshop 386-3161

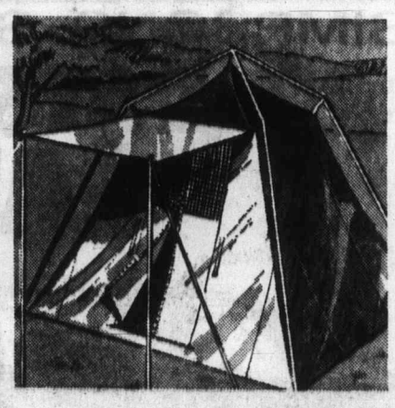

## 9x9 ft. Umbrella Tent

Sale Price, Ea.

**44.97**

Roomy—sleeps 3 or 4 persons, this umbrella tent goes up easily. Weighs only 32 lbs. 7.2-oz. roof, 5.25-oz. walls.

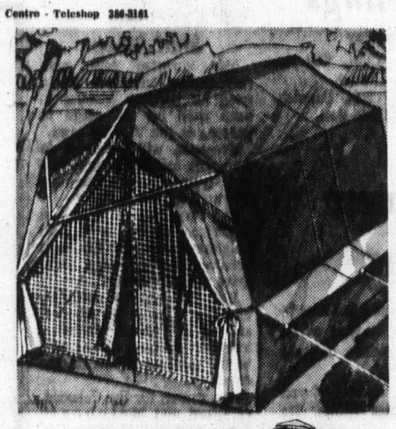

## Sportsman's Cabin Tent

Sale Price, Ea.

**59.97**

Gabled roof gives extra headroom. Double front door. Rubberized floor protects against dampness and bugs. 6½'x8'x6', sleeps 3 - 4.

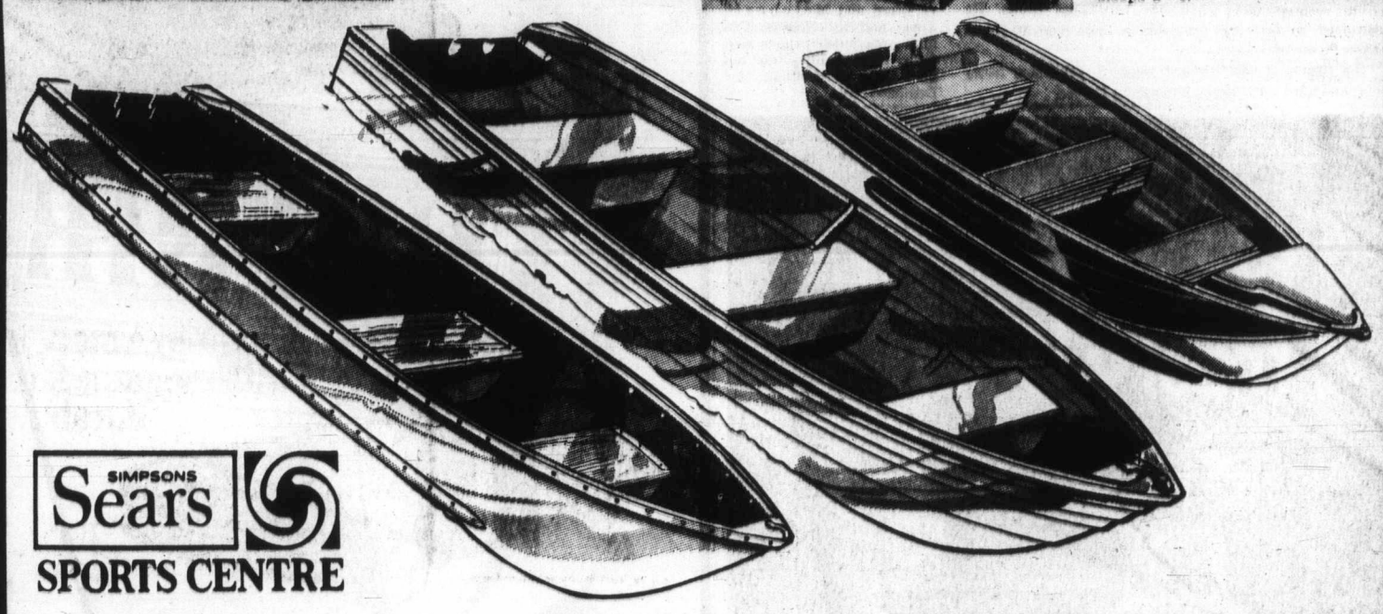

SIMPSONS Sears SPORTS CENTRE

## 12' Aluminum Boat With 50" Beam

Sale Price, Ea.

**$197**

Rated to take up to a 10-horsepower motor, this lightweight boat has 3 wood seats. 21" deep. This lightweight boat could be your most important piece of holiday equipment this year.

## 12' Lapstrake Boat of Lightweight Aluminum

Sale Price, Ea.

**$247**

Weight is only 112 lbs. — it's light enough to carry on top of your car without a trailer. 10 HP rated. Takes loads up to 850 lbs.; lapstraked hull; foam flotation.

## Deluxe 12' Boat With Big 54½" Beam

Sale Price, Ea.

**$317**

Our biggest 12' aluminum boat, this deluxe boat is rated to take up to a 15 h.p. motor. Painted interior. Centre length 11' 9", depth 21¾". Three seats.

## 14' Cedar Canoe

Handmade by Huron Indians from No. 1 cedar planking covered with canvas. Special shoe keel protects underside. Holds up to 500 lbs. Red or Green.

Sale Price, Ea.

**179.97**

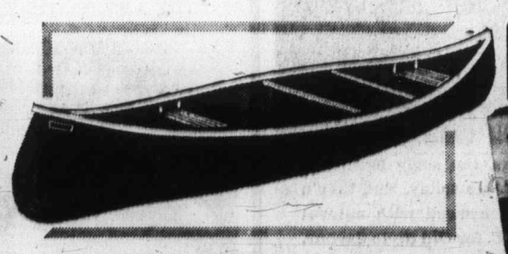

## 14' Fibreglass Canoe

Fibreglass hull makes this canoe very strong yet lightweight (only 60 lbs.) and easy to maintain. Built-in flotation for extra safety. Holds up to 500 lbs.

Sale Price, Ea.

**179.97**

16' size, holds 600 lbs. ..... Sale Price, Ea. 187.97

Simpsons-Sears: Sports Center (6).

**Summer Days Are Bargain Days!**

Get your copy of Simpsons-Sears value-packed Summer Bargain Days catalogue. Take advantage of these exciting values. Phone Simpsons-Sears now at

**386-3161**

**Simpsons-Sears, Hillside: 3190 Shelbourne Street. Lots of Free Parking . . . No Tickets, No Time Limit.** (6-69)



# SUMMER SLACKS

LADIES' AND MEN'S

BUSINESS—SPORTS—WORK

CASUALS — GOLF — SLIM

# SLACKS

ANY SLACKS OR TROUSERS CLEANED AND PRESSED FOR

**2 pr. 1.49**

**save 71¢**

LIMITED TIME OFFER

# Individual dry cleaners

FREE MOTHPROOFING

For a limited time all garments will be MOTHPROOFED FREE

AN EXTRA INDIVIDUAL SERVICE!

Sanitone Home Pick-up & Delivery 382-9141


*The York Scare*

# Queen H But Subj Faint Av

YORK, England (UPI) — day among her cheering, some in an open horse-drawn carria ing rain and assassination th against Princess Anne was ru

Police said two letters signed the "Angery Brigade" warned Queen Elizabeth would be shot Monday, and that two anonymous telephone callers said Durham Cathedral would be blown up while Princess Anne was attending a service inside.

No bomb was found at Durham Cathedral, and hundreds of policemen and soldiers were called out to guard the queen.

The monarch, if she was concerned, did not show it as she and Prince Philip rode for two miles through York in the open carriage. She opened a lime-green umbrella to ward off the rain that poured on the hundreds who lined the royal path.

The queen and Prince Philip came to York for a six-hour visit as part of this city's 1,900th-anniversary celebrations. York was the site for one of the first Roman settlements in the British Isles.

Household cavalry troopers pressed close to the carriage as it made its way to the Riverside Museum Gardens — the spot where one of the letters, mailed to the Yorkshire Evening Press newspaper, said the queen would be shot before 5,000 persons.

Policemen with revolvers and rifles and soldiers with light machine-guns concentrated on an area police said they determined earlier was the most dangerous — the queen's 100-yard walk to the gardens.

There was no incident.

Instead, the queen smiled to the onlookers, a dozen of which fainted and had to be carried off, police said.

Some detectives stood at windows behind bunting, others surveyed the scene from rooftops. Upstairs windows also were carefully guarded by police.

Police officials said the security problem was compounded by the fact that the closing of all schools and many shops and factories, plus tourists, swelled the


Brec frost

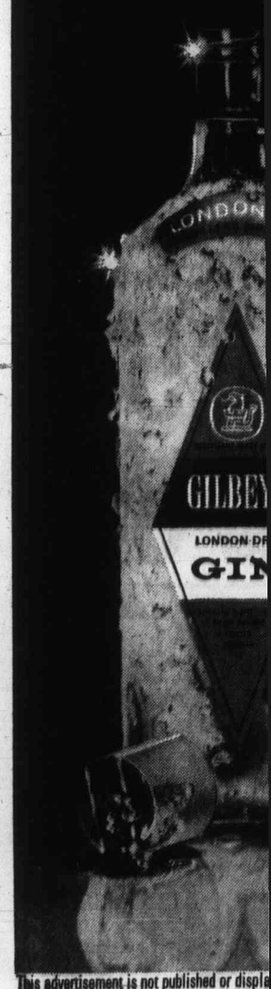

This advertisement is not published or displ

fmark

Ottawa will share the day-to-day costs of psychiatric units attached to general hospitals providing the number of such beds does not exceed 10 or 15 per cent of a community's total bed complement.

ARS
All

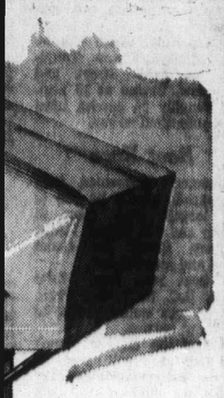

portsman's
abin Tent
Sale Price, Ea.
59.97
roof gives extra head-
ouble front door. Rub-
floor protects against
ss and bugs. 6½'x8'x6',
-4.

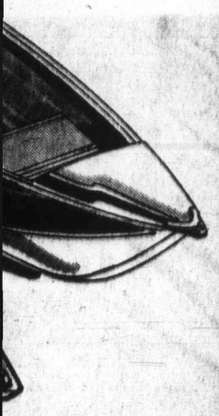

12' Boat
54½" Beam
ce, Ea.
17
n boat, this deluxe boat
15 h.p. motor. Painted
9", depth 21¾". Three

e Bargain Days!
Get your copy of Simpsons-Sears value-packed Summer Bargain Days catalogue. Take advantage of these exciting values. Phone Simpsons-Sears now at
386-3161

nit. (5-69)

*The York Scare*

# Queen Healthy But Subjects Faint Away

YORK, England (UPI) — The queen rode Monday among her cheering, sometimes-fainting subjects in an open horse-drawn carriage, ignoring a drenching rain and assassination threats. A similar threat against Princess Anne was ruled a hoax.

Police said two letters signed the "Angery Brigade" warned Queen Elizabeth would be shot Monday, and that two anonymous telephone callers said Durham Cathedral would be blown up while Princess Anne was attending a service inside.

No bomb was found at Durham Cathedral, and hundreds of policemen and soldiers were called out to guard the queen.

The monarch, if she was concerned, did not show it as she and Prince Philip rode for two miles through York in the open carriage. She opened a lime-green umbrella to ward off the rain that poured on the hundreds who lined the royal path.

The queen and Prince Philip came to York for a six-hour visit as part of this city's 1,900th-anniversary celebrations. York was the site for one of the first Roman settlements in the British Isles.

Household cavalry troopers pressed close to the carriage as it made its way to the Riverside Museum Gardens — the spot where one of the letters, mailed to the Yorkshire Evening Press newspaper, said the queen would be shot before 5,000 persons.

Policemen with revolvers and rifles and soldiers with light machine-guns concentrated on an area police said they determined earlier was the most dangerous — the queen's 100-yard walk to the gardens.

There was no incident.

Instead, the queen smiled to the onlookers, a dozen of which fainted and had to be carried off, police said.

Some detectives stood at windows behind bunting, others surveyed the scene from rooftops. Upstairs windows also were carefully guarded by police.

Police officials said the security problem was compounded by the fact that the closing of all schools and many shops and factories, plus tourists, swelled the crowds to an estimated 250,000 or more.

One police official said the letters "may be the work of a crank" but that "obviously no chances are being taken."

The first of the threatening letters was delivered last Friday. The newspaper said the second, postmarked Sunday, arrived Monday just before the royal party landed from London.

—AP

*Smiling monarch on way to gardens*

## Children Struck By Encephalitis

MEXICO CITY (AP) — More than 50 children have been admitted to the public hospital at Tampico in northeastern Mexico with viral encephalitis, hospital authorities reported Sunday.

# *Britons Oppose Raise*

LONDON (AP) — Britons are against giving the queen the pay increase she has asked for, a public opinion survey says.

The survey made by National Opinion Polls for The Daily Mail says 54 per cent of the population believes the $1,140,000 the queen gets every year should stay the same or be cut.

Another 38 per cent, the poll reports, said the monarch should have the increase considered by an all-party committee of MPs, and 8 per cent had no opinion.

Estimates of what her pay should be ranged from $240,000 to $2,160,000, the poll says.

Take it
Take advantage of our 5% interest on savings!
Canada Trust
View at Broad. • 382-8111

Not Dealer's Daughter

# *Titian Painting Goes to Getty*

LONDON (UPI) — A New York firm acting for the J. Paul Getty Museum of Malibu, Calif., has purchased a Titian painting three days after it sold for $4,032,000, a London auction house said Monday.

A museum spokesman said he hoped a "reciprocal loan program" could be set up whereby the painting, The Death of Actaeon, could spend part of its time in Britain and the rest in the United States.

Christie's auction house identified the new purchaser as French and Co. of New York.

A house spokesman said the price was the same as that paid last Friday by Julius Weitzner, "plus a purely nominal sum."

A spokesman for the National Gallery said Monday afternoon that "if the Getty Museum offers a reciprocal loan scheme it will be considered by the trustees of the gallery."

He explained that even if a loan scheme is arranged, the painting will still need a certificate from the department of trade and industry before it can travel outside the country.

At the time of his purchase at auction Friday, Weitzner, a London-based art dealer, said the painting was "not for me — it's for my daughter."

Monday, a woman at his office said he was "only joking. It wasn't for his daughter."

THE 3-CAR FAMILY:

Sportabout from $2999*

Certain items illustrated are optional.

All compacts. All built by American Motors. And all built with the same family ties of economy, durability and quality.

Certain items illustrated are optional.

Hornet from $2473*

Viewed collectively they share a lot of good ideas. They're built with the same regard for quality. Both in materials and the way those materials are assembled. They're powered by thoroughly reliable engines. They're styled to look good years after you buy them. And all these factors will mean extra dollars when you trade them.

Individually they offer an impressive list of advantages you just won't find when you shop among their competitors.

SPORTABOUT—For the compact wagon buyer who wants North American styling and performance the answer is Sportabout. It's the only compact wagon made on this side of the Atlantic... and the Pacific.

It has all the good looks of a sports machine, and all the fine handling characteristics to go with the good looks. It's got an extremely tight turning circle so it handles very nimbly, parks very easily.

Almost as an extra added bonus, Sportabout is as functional as it is fun, with a cargo carrying capacity of 60.8 cubic feet.

HORNET—The first thing that'll impress you about the compact Hornet is its price tag. It's lower than that of any other domestic compact. The next thing that'll impress you is how much more Hornet gives you for such a low price tag. The standard engine is a big 232 cu. in. 6 cylinder. The biggest standard engine in the compact class. For those who want more power, Hornet also offers the largest optional engine in its class, the 360 cu. in. V-8. And although Hornet is designed over a 108" wheelbase, its interior actually rivals that of much bigger cars for roominess and comfort.

GREMLIN—Gremlin was the first of the North American sub-compact cars. It was and still is, the only one with a 6 cylinder engine as standard equipment. As for styling, it's been imitated but never excelled. And because Gremlin has standardized, easily replaceable fenders and grille, it means greater economy should you ever need repairs. And Gremlin gives you a big 17 gallon fuel tank that can put you almost 500 miles down the road between gas stations.

Gremlin from $2195*

Certain items illustrated are optional.

American Motors

*All prices are based on manufacturer's suggested retail factory delivered prices, including federal sales taxes. Transportation charges and Provincial sales tax extra.

REG MIDGLEY MOTORS LTD.

786 Cloverdale Avenue, Victoria. 385-8756

Campbell River, Lightview Service Ltd., 2190 Island Highway South. 923-4355

Port Alberni, Buffie's Superior Auto Body Limited. 321 North Kingsway. 723-9456

Duncan, Valley Motors, Island Highway South. 746-7145

Break out the frosty bottle

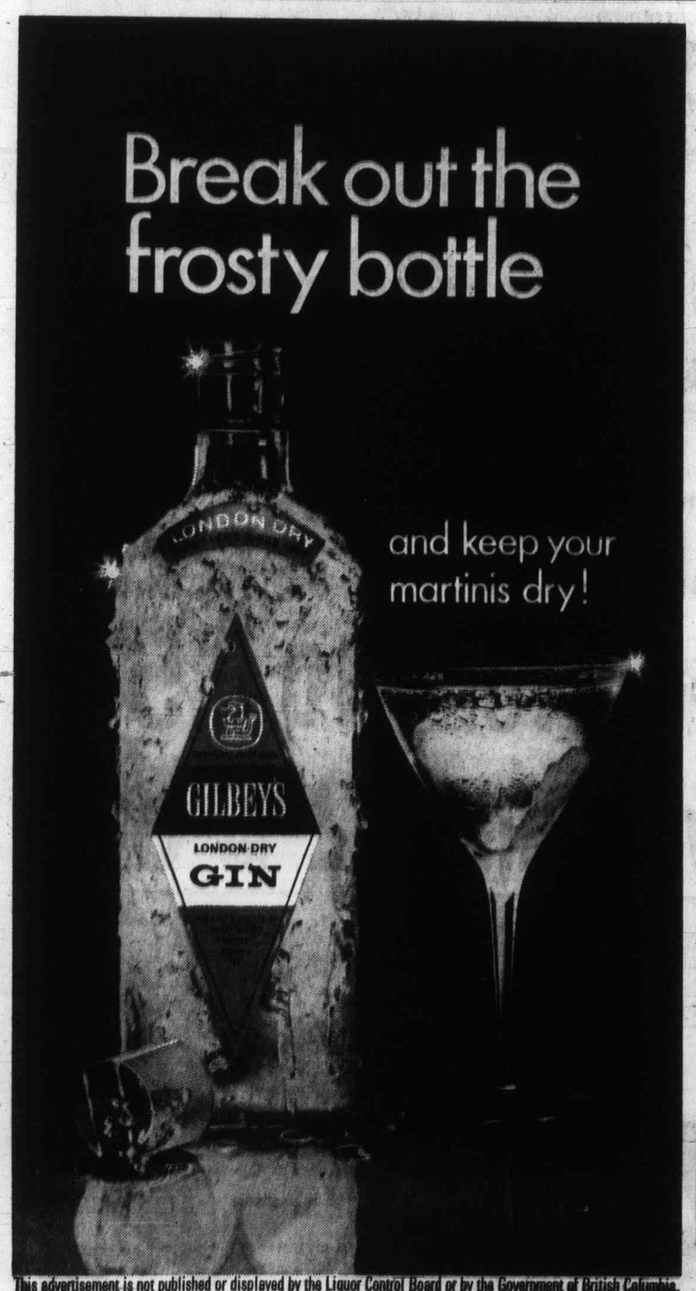


and keep your martinis dry!

This advertisement is not published or displayed by the Liquor Control Board or by the Government of British Columbia.

# Centennial Savings

## 1871-1971

NABOB
**STRAWBERRY JAM** 48-oz. tin **$1.19**

BURNS' — PERFECT FOR PARTIES OR PICNICS
**CANNED HAM** 1½-lb. tin **$1.49**

DAIRYLAND—ALL FLAVOURS
**ICE CREAM** Gallon **$2.09**

WINDSOR
**ICE WAFERS** 1-lb. pkg. **49¢**

SUNRYPE, APPLE, GRAPE, ORANGE
**FRUIT DRINKS** 4 48-oz. tins **$1.00**

SUPER-VALU
**POTATO CHIPS** 2 9-oz. pkgs. **89¢**

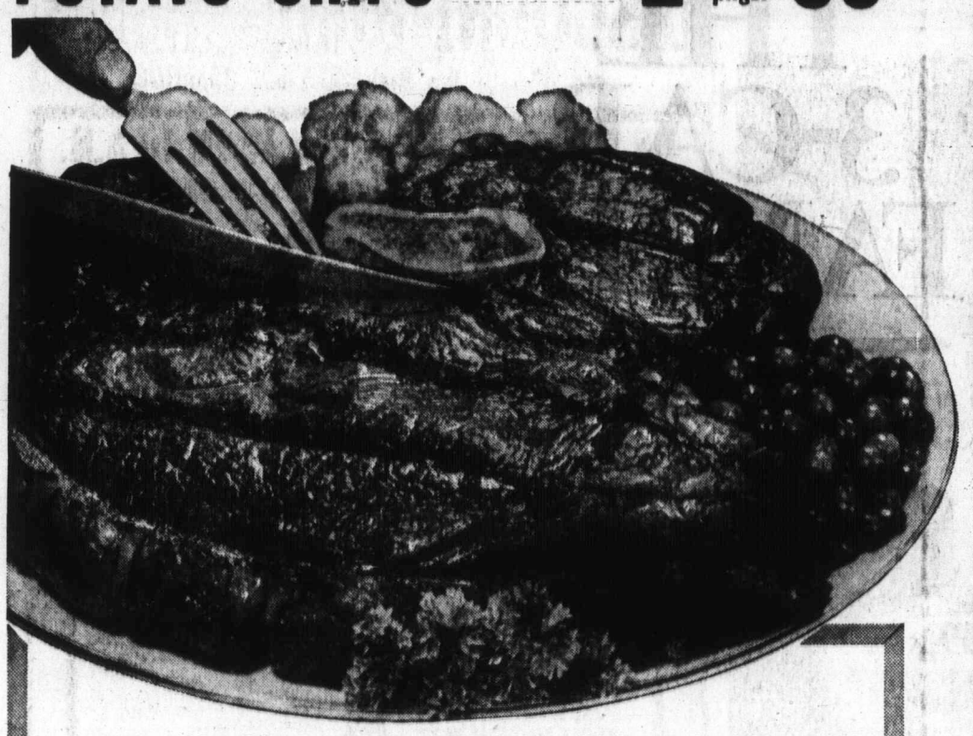

• GOV'T INSPECTED • NEW ZEALAND • FROZEN
**STEAKS** Sirloin, T-Bone, Club lb. **99¢**

• GOV'T INSPECTED
• CANADA CHOICE • CANADA GOOD
WHOLE ROUND **STEAK or ROAST** lb. **89¢**

• GOV'T INSPECTED
• CANADA CHOICE • CANADA GOOD
**RUMP ROASTS** First and Second Cuts lb. **89¢**

• GOV'T INSPECTED "WILTSHIRE"
**TURKEYS** To 16 lbs. Utility Grade B lb. **45¢**

GOV'T INSPECTED "WILTSHIRE"
**MEATS** SLICED COOKED 2 6-oz. pkgs. **79¢**

• GOV'T INSPECTED
**COTTAGE ROLLS** lb. **79¢**

• GOV'T INSPECTED "WILTSHIRE"
**CORNED BEEF** lb. **99¢**

• GOV'T INSPECTED • METEOR
**Sausage, Skinless** lb. **29¢**

NABOB SUNGOLD LEMONADE OR ORANGE
**FLAVOR CRYSTALS** 3 2 env. pkgs. **89¢**

MARTHA LAINE
**Hot Dog Hamburger Buns** 12's pkt. **39¢**

SUPER-VALU CHOICE ASSORTED MIX OR MATCH
**Peas or Green Beans** 5 14-oz. tins **89¢**

NALLEY'S • Hamburger • Hot Dog • Sweet Green • Bread and Butter
**RELISH** 2 12-oz. jars **65¢**

KELLOGG'S
**BRAN FLAKES** 14-oz. pkg. **39¢**

CHICKEN OR PORK & VEAL
**SHAKE 'N BAKE** 10-oz. pkg. **89¢**

MOTHER HUBBARD
**RAISIN BREAD** 16-oz. **33¢**

SUPER-VALU
**SALAD DRESSING** 32-oz. jar **59¢**

WEST-PURE
**VEGETABLE OIL** 32-oz. bottle **69¢**

SWIFT'S PREM
**LUNCHEON MEAT** 12-oz. tin **49¢**

CLEARBROOK FARMS
**CHEESE** Mild Cheddar, lb. **84¢**

SUPER-VALU
**PEACHES** Sliced or Halves 3 14-oz. tins **79¢**

"FROZEN FEATURES"

DELNOR
**CORN on the COB** 4's pkg. **49¢**

SNOCAP POLY
**FRENCH FRIES** 3 2-lb. pkgs. **1.00**

BERRYLAND SLICED
**STRAWBERRIES** 15-oz. pkg. **39¢**

SUNNIEST PINK OR PLAIN
**LEMONADE** 6 6-oz. tins **79¢**

FREEZE
**FREEZER POPS** 2 12's pkgs. **79¢**

"NABOB FEATURES"

NABOB REG. OR FINE GRIND
**COFFEE** 1-lb. pkg. **95¢** 2-lb. pkg. **1.89**

NABOB INSTANT
**COFFEE** 6-oz. jar **99¢** 10-oz. jar **1.55**

NABOB DELUXE
**TEA BAGS** 60's pkg. **79¢**

NABOB ALL FLAVOURS
**JELLY POWDERS** 6 3-oz. pkgs. **55¢**

NABOB
**FRUIT PUNCH** 32-oz. btl. **65¢**

ZEE DELUXE WHITE OR COLOURED
**BATHROOM TISSUE** 4-roll pkg. **75¢**

ZEE WHITE OR COLOURED
**PAPER TOWELS** 2-roll pkg. **59¢**

ZEE TROPIC TONE
**NAPKINS** 60's 2 pkgs. for **49¢**

ZEE
**GARBAGE BAGS** 20's pkg. **33¢**

NABOB
**LEMON CHEESE** 16-oz. jar **49¢**

KRAFT
**BARBECUE SAUCE** 28-oz. btl. **59¢**

GRILLTIME CHARCOAL
**BRIQUETTES** 20-lb. bag **1.59**

LADY PATRICIA EGG CREAM, REGULAR, CREAM RINSE
**SHAMPOO** 5-oz. btl. **79¢**

NABOB
**WAFFLE SYRUP** 44-oz. **59¢**

ANACIN—HEADACHE
**TABLETS** 60's pkg. **69¢**

*Freshest Under the SUN*

CALIFORNIA JUMBO
**CANTALOUPE** 3 for **79¢**

CALIFORNIA
**NEW POTATOES** 10 lbs. **55¢**

LOCAL
**STRAWBERRIES** 2 bskt. for **89¢**

Prices Effective
June 29, 30, July 2, 3

STORE LOCATIONS
5124 Cordova Bay Rd.
1515 Pandora Ave.

We Reserve the Right to Limit Quantities

**CLOSED THURSDAY, JULY 1st**

**SUPER-VALU**
BUY BETTER — SAVE MORE!

*Officers ch*

*Courtroom Shooti*

## Co-defe
## Proof o

SAN RAFAEL, Calif. (UPI) — Ruchell Magee, Angela Davis' co-defendant, said Monday if he can't prove he has been held in "illegal slavery" for the past eight years he will plead guilty in the Marin County courtroom shootout.

The 32-year-old San Quentin convict again dominated pretrial proceedings which resumed Monday after weeks of suspension caused by his attempts to get the case transferred to the federal courts.

He called the prosecutor and two defence attorneys "buzzards" and accused Superior Court Judge Richard Arnason of being in "direct conspiracy with a bunch of insane, sorry, sick racist dogs."

And he told prosecutor Albert Harris Jr.: "You need to be dead, Harris. You have

## *Co-Ops*
## *Tax Pr*

OTTAWA (CP) — Finance Minister Benson's proposals to revise the Income Tax Act will force co-operatives to abandon their basic nature, the Co-operative Union of Canada said Monday.

The central body representing many farm and retail co-ops in Canada said tax law should not interfere in the relations between co-operative organizations and their members.

Under existing law, new co-operatives are exempt from taxes for three years. Co-ops are permitted to pay out the profits of their operations to their member-patrons on the basis of each member's patronage within limits.

D 16-oz. ..... 33¢
SING 32-oz. jar 59¢
OIL 32-oz. bottle ..... 69¢
EAT 12-oz. tin ..... 49¢
S
eddar, lb. ..... 84¢
or Halves 3 14-oz. tins 79¢
FEATURES"
E GRIND
pkg. 95¢ 2-lb. pkg. 1.89
jar 99¢ 10-oz. jar 1.55
s pkg. ..... 79¢
RS
ERS ..... 6 3-oz. pkgs. 55¢
32-oz. btl. ..... 65¢
AUCE 28-oz. btl. ..... 59¢
AL
20-lb. bag 1.59
CREAM,
NSE
z. btl. ..... 79¢
UP 44-oz. ..... 59¢
E
pkg. ..... 69¢
for 79c
lbs. 55c
kt. or 89c

—AP

*Officers chain Magee before court hearing*

*Courtroom Shooting Case*

# Co-defendant Promises Proof of 'Illegal Slavery'

SAN RAFAEL, Calif. (UPI) — Ruchell Magee, Angela Davis' co-defendant, said Monday if he can't prove he has been held in "illegal slavery" for the past eight years he will plead guilty in the Marin County courtroom shootout.

The 32-year-old San Quentin convict again dominated pretrial proceedings which resumed Monday after weeks of suspension caused by his attempts to get the case transferred to the federal courts.

He called the prosecutor and two defence attorneys "buzzards" and accused Superior Court Judge Richard Arnason of being in "direct conspiracy with a bunch of insane, sorry, sick racist dogs."

And he told prosecutor Albert Harris Jr.: "You need to be dead, Harris. You have hundreds of thousands of people illegally enslaved in jail."

Magee filed another series of motions, including one claiming he was fraudulently convicted of robbery and kidnapping eight years ago and held illegally ever since.

He said he would be back today with evidence to support this claim and also to destroy the state's murder-kidnap case against him and Miss Davis.

"Whatever you've got to decide today, you better get it all over with today because tomorrow I'm coming back with some more documents," he told Arnason.

"If I can't prove that I'm illegally enslaved, I'm going to save the county of Marin some money. I'm going to plead guilty to a crime I didn't do. What more can they ask — $1 million?"

Marin County officials, who are trying to get the state to pay part of the cost of the Davis-Magee trial, have estimated it will cost $1 million.

# Court Quashes 39 Executions

WASHINGTON (AP) — The Supreme Court overturned 39 death sentences Monday and agreed for the first time to consider whether capital punishment is cruel and unusual and therefore unconstitutional.

Among those benefiting from the wholesale reversals was Richard Speck, 29, convicted of murdering eight student nurses in 1966 in their Chicago apartment and sentenced to die in the electric chair.

The court remanded to the Tennessee Supreme Court the electric-chair penalties of five Negro youths convicted of rape in Memphis in the biggest group death sentencing in recent history.

The court took six new capital cases for hearing in its next term beginning in October, setting the stage for a showdown on the death issue.

In four of these, the high court stipulated its hearing would be limited to the question:

"Does the imposition and carrying out the death penalty in this case constitute cruel and unusual punishment in violation of the Eighth and Fourteenth Amendments" of the U.S. Constitution.

In a decision May 3, the court upheld the procedures through which the death penalty is set in the 38 states still using capital punishment, but the theory of execution has not been tested for constitutionality.

Most if the death penalties remanded to lower courts in one of the busiest capital-punishment days in court history were reversed on the grounds of the court's Witherspoon decision.

The June, 1968, decision forbidding the execution of William Witherspoon, who had been convicted of killing a Chicago policeman, set the rule that persons expressing general conscientious scruples against the death penalty cannot be excluded on this ground alone from juries in capital cases.

Speck, whose sentence was one of 23 reversed, had complained that 50 prospective jurors were excluded from his jury because they opposed capital punishment.

In the case of the five Memphis youths, the court vacated the judgments of lower courts and remanded the case to the state supreme court to allow the defendants an opportunity to plead a Witherspoon defence.

In 30 cases, including Specks, the high court said the judgment of lower courts was reversed "insofar as it imposes the death sentence."

## Aid Ruled Illegal

WASHINGTON (UPI) — The Supreme Court declared Monday it is unconstitutional for states to provide money for the direct use of church-operated schools up through the high school level.

The court ruled, however, it is permissible for the federal government to provide construction grants to church-affiliated colleges and universities for non-religious facilities.

The majority opinion struck down laws in Pennsylvania and Rhode Island that authorized state payments for teacher salaries in parochial schools.

## Strike Idles Quebec Buses

QUEBEC (CP) — Bus transportation in Quebec City and suburbs halted Monday when 315 drivers of the Quebec Urban Community Transportation Commission went on strike in a pay dispute.

*Downstream to Vancouver*

# Dauntless Britons Off to River Trek

LONDON (CP) — Two British aircraft set out Monday for Edmonton on the first stage of an adventure into the wilds of the Northwest Territories.

Capt. Sir Ranulph Fiennes of the royal Scots Greys and his small team of soldiers and photographers hope to be the First men to navigate by inflatable boat all the fast-flowing rivers that will finally lead them about 1,200 miles south to Vancouver.

On the way, they also hope to ascend the South Nahanni River Valley into Headless Valley in the southwest corner of the Northwest Territories. Ten persons have died in the dangerous terrain of the valley during the years. Two bodies found without heads gave the valley its name. They were believed to have been mangled by bears after death.

Fiennes will be accompanied by his wife, Lady Virginia.

The party plans to move by a series of rivers, including the Liard, Parsnip and Fraser, to reach Vancouver by October.

Fiennes has led two previous successful expeditions, including a 4,000-mile trip up the White Nile from Cairo by hovercraft in 1969, and last year parachuting onto a glacier at 6,000 feet and navigation of the Briksdal Glacier Gorge in Norway.

The two RAF planes are carrying the team along with all its equipment, including a Land Rover and truck, inflatable boats with motors, and survival kits.

The party will land at Namao near Edmonton and then head north to Nahanni Butte at the junction of the Liard and South Nahanni Rivers in the Territories.

## Pact Ratified

MACKENZIE (CP) — Twenty-eight employees of the Finlay Forest Industries plant have voted to end a three-week strike by accepting a new company wage offer.

# Co-Ops Fear Tax Proposals

OTTAWA (CP) — Finance Minister Benson's proposals to revise the Income Tax Act will force co-operatives to abandon their basic nature, the Co-operative Union of Canada said Monday.

The central body representing many farm and retail co-ops in Canada said tax law should not interfere in the relations between co-operative organizations and their members.

Under existing law, new co-operatives are exempt from taxes for three years. Co-ops are permitted to pay out the profits of their operations to their member-patrons on the basis of each member's patronage within limits.

The three-year tax holiday is to be withdrawn under Benson's new tax plan. Patronage dividends would be allowed as a pre-tax business expense only to the extent they did not reduce taxable income below 5 per cent of the capital employed by the co-operative. The floor is 3 per cent now.

The union said complying with the new rules would create extreme difficulties for co-ops.

The union said its objections to Benson's earlier white paper proposals, in briefs to the Commons and Senate, had been disregarded in the draft legislation tabled by Benson with his budget on June 18.


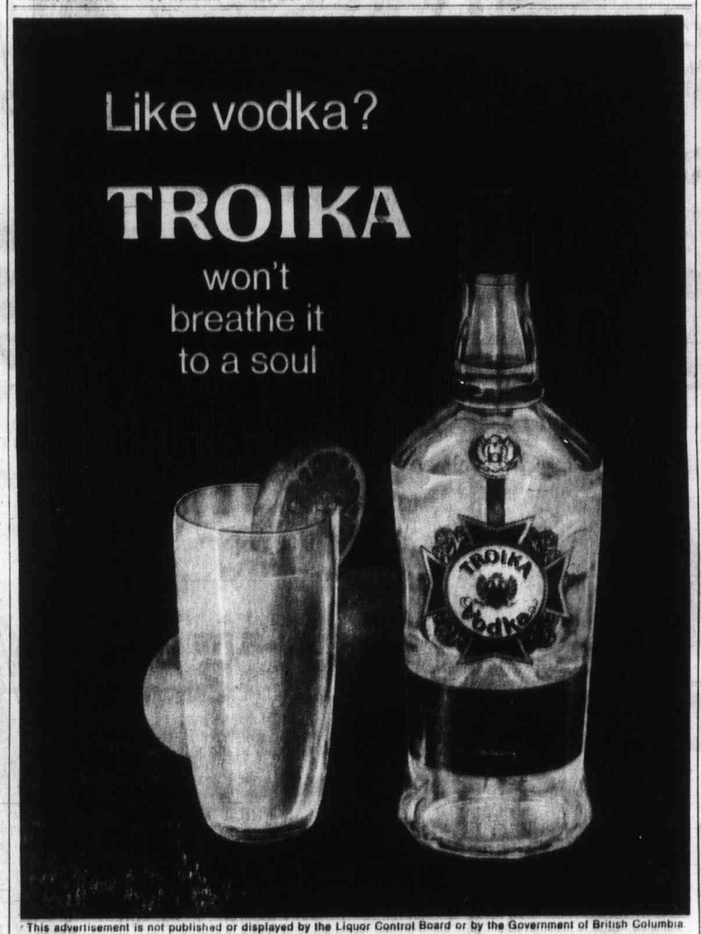


This advertisement is not published or displayed by the Liquor Control Board or by the Government of British Columbia



HAVE YOUR DAILY COLONIST NEWS FOLLOW YOU ON VACATION

PHONE
383-4111
The Daily Colonist
Circulation Department
OR
Complete this form and place it in the mail

Mail Vacation Subscribers are required to pay in advance

Enjoy Your Holiday Relax in the Sun With Your Daily Colonist

It's that time again . . . Colonist readers are heading for sun and fun in their favorite hideaways and vacation resorts.

It's good to relax and have fun on your holiday . . . and there's extra enjoyment when your daily copy of the COLONIST reaches you at your holiday location by carrier or mail, just as regularly as if you were at home!

So easy to arrange too—just tell the Circulation Department in plenty of time the dates and location of your vacation and the COLONIST does the rest.

THE DAILY COLONIST, Circulation Department, 2631 Douglas St., Victoria, B.C.
Please have the Daily Colonist forwarded to my vacation address below:
Effective ..... (Date)
Name .....
Present Address .....
Vacation Address .....
Resume Delivery at my Home ..... (Date)



K mart
A Division of the S. S. Kresge Company Limited

DISCOUNT BOMBSHELLS
We Reserve the Right to Limit Quantities
ON SALE TUESDAY ONLY FROM 10 A.M.

DISCOUNT BOMBSHELL
HIBACHI
Adjustable double grid. Ideal for patio or apartment terrace.
Reg. K mart Price 11.44
SPECIAL DISCOUNT PRICE 7.44

DISCOUNT BOMBSHELL
BARBEQUE
Adjustable grill. 18" Tripod legs
Reg. K mart Price 5.97
SPECIAL DISCOUNT PRICE 4.37

DISCOUNT BOMBSHELL
FUJICHROME FILM
126 Cartridge and 35 m.m. 20 exposure slide film. Price includes Processing.
SPECIAL DISCOUNT PRICE 2.27

DISCOUNT BOMBSHELL
LADIES' BLOUSES AND PANT TOPS
An array of fashionable garments for your selection.
Reg. K mart Values 5.77 to 7.77
SPECIAL DISCOUNT PRICE 3.00

DISCOUNT BOMBSHELL
BOYS' SHORT SETS
2 piece 100% rayon shirt and short combinations. Wash 'n Wear. Sizes 4 to 6x.
Reg. K mart Price 1.88 and 1.98
SPECIAL DISCOUNT PRICE 1.17

DISCOUNT BOMBSHELL
DELUXE TERRY CLOTH SEAT COVERS
Fit most Canadian and American Cars. Ass't. Colours.
Reg. K mart Price 4.98
SPECIAL DISCOUNT PRICE 3.47

DISCOUNT BOMBSHELL
POTTERY LAMPS
Modern Styling. Assorted colours and designs.
Reg. K mart Price 6.97
SPECIAL DISCOUNT PRICE 4.97

K mart UNIVERSITY HEIGHTS SHOPPING CENTRE 3986 SHELBOURNE ST., (SAANICH) VICTORIA, B.C. OPEN 9 a.m. to 9 p.m. Mon.—Fri. Sat. 9 a.m. to 10 p.m.

ON SALE: JUNE 28th • 29th • 30th

# K mart HOLIDAY DISCOUNT SIZZLERS

A Division of the S.S. KRESGE COMPANY Limited

## SAVE ON SWIM SUITS

K mart PRICE

**8.88** EACH

30% TO 50% OFF

Scene stealers that make a bright splash shoreside! One and two piecers molded from the very latest fabrics! Styles for Teens, Juniors and Misses! Dazzling shades and prints in sun fun colors! Assorted sizes.

## MENS' SPORT SHIRTS

OUR REGULAR PRICE 3.33 Each

**2 for 5.00**

MON. TUES. WED.

Permanent Press! Cotton & Polyester styles have short sleeves and long point collars! Assorted patterns and colors. S-M-L.

## MENS' DRESS SHORTS

K mart DISCOUNT PRICE

**2.97**

MON. TUES. WED.

Permanent Press! Cotton & Polyester shorts detailed with 2 side, 2 back pockets and belt loops. Sky Blue, Tobacco, Gold. Sizes 30-40.

## PANTY HOSE BARGAINS

K mart DISCOUNT PRICE

**6 for 1.99**

MON. TUES. WED.

100% Nylon! Seamless, good quality hose with nude heels! Shades of Beige or Spice. S-M-L-XL.

## Misses' Shells & Tank Tops

K mart PRICE **1.66** EACH

Cotton & Nylon Terry Cloth toppers are sleeveless with V or Scoop necks! Solid colors trimmed with white. Pink, Green, Blue, Maize, Navy. S-M-L

## Misses' Stretch Shorts

OUR REGULAR PRICE 2.99 Each

**2.47** EACH

MON. TUES. WED.

Rayon and Nylon shorts that stretch into summer comfort! Self waistband and size zipper featured. Navy, Turquoise, Coral, Yellow, Lilac. Sizes 10-20.

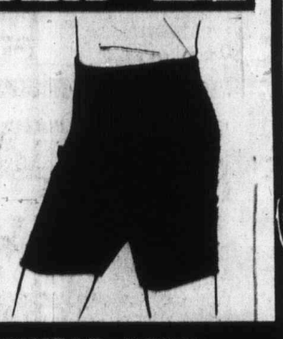

## CONVERTIBLE BIKE FOR BOYS OR GIRLS

**33.33** K mart DISCOUNT PRICE

Also

## 10-SPEED BIKES

- Servo Panta gear system
- made by Senator
- front and rear handbrakes
- wrapped handlebars
- 27x1¼" tires

K mart Discount Price

**79.97**

SHOP AT Kmart — CASH · Kmart CREDIT CARD · CHARGEX — 3 WAYS

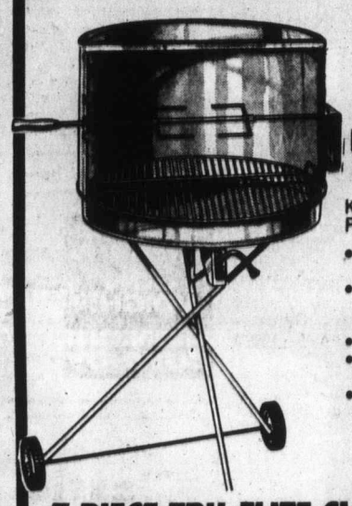

## BARBECUE WITH OVERSIZE HOOD

K mart PRICE **13.77**

- 3 position swing out spit.
- Motor with tubular ratchet grill adjustment.
- Folding tripod legs.
- Plated grill with handles.
- Black bowl, blue glow hood.

## 7 PIECE TRU-FLITE CLUB SET

OUR REGULAR PRICE 39.77 MON., TUES., WED.

**34.97**

Quality set by Spalding! Includes: #1 & #3 Woods, #3, #5, #7, #9 Irons and 2-Way Putter! Men's right and left hand and ladies' right hand sets available.

## KEYSTONE GOLF BAG

OUR REGULAR PRICE 15.95

**11.99**

MON. TUES. WED.

14 club model made of vinyl with attached travel hood, 2 zipper pockets, score card pouch and 3 way metal divider!

## LIGHTWEIGHT GOLF CART

OUR REGULAR PRICE 14.97

**10.97**

MON. TUES. WED.

Sturdy riveted tubular constructed frame is chrome like finish and factory guaranteed! Auto folding wheels and push button handle featured.




## PAR-NATIONAL GOLF BALLS

K mart PRICE

**3.99** Box

12 Balls in a box! Medium compression. White blata cover.

## DISCOUNTS FROM OUR FAMILY FOOTWEAR DEPT.

## MEN'S SANDALS

All-leather! Hardware trim! Adjustable back straps. Brown. Sizes 7-12.

OUR REGULAR PRICE 7.76

**5.61** MON. TUES. WED.

## BASKETBALL OXFORDS

Cushioned insoles and heels with heavy duty soles featured. Black or White. Youth's 11-13. Boy's 1-5.

K mart DISCOUNT PRICE **1.12** MON. TUES. WED.

## MEN'S CASUALS

Comfort is yours at tremendous savings in this soft suede casual.

Our Regular Price 9.87.

K mart Discount Price **7.87** Mon., Tues., Wed.

Not as Illustrated

## YOU'RE SAFE WHEN YOU SAVE AT K mart . . .

### 4-6x JR. BOYS' T-SHIRTS

OUR REGULAR PRICE 1.97 Each

**2 for 3.00** MON. TUES. WED.

Stretch Cotton Terry! Short sleeves. Assorted stripes and plain colors.

### JACQUARD BEACH TOWEL

OUR REGULAR PRICE 2.93

**2.27** MON. TUES. WED.

About 30" x 60"! Many colorful designs to choose from.

### LINEN TEA TOWELS

K mart DISCOUNT PRICE

**4 for 99¢** MON. TUES. WED.

Approx. 22" x 32"! Assorted colors and stripes.

### PACK 100 PAPER PLATES

OUR REGULAR PRICE 99¢

**87¢** MON. TUES. WED.

9" size! All clay coated. Available in white

### PAPER PLATE HOLDERS

K mart DISCOUNT PRICE

**99¢** Pkg. MON. TUES. WED.

Package of 4! Rattan core, reusable holders in party hue colors.

### WASH OR TOSS ASSORTMENT

K mart DISCOUNT PRICE

**66¢** Pak MON. TUES. WED.

Plastic! Dinner Plates—Tumblers—Cups—Cutlery—Beer Tumbers.

## DISCOUNTS FROM OUR HEALTH & BEAUTY AIDS DEPT.

K mart DISCOUNT PRICE **77¢** MON. TUES. WED.

THE CAVITY FIGHTER
REGULAR OR MINT FLAVOUR
CREST TOOTHPASTE
FAMILY SIZE

K mart DISCOUNT PRICE **$1.09** MON. TUES. WED.

GREASELESS — MEDICATED
NOXZEMA SKIN CREAM
2—4 OZ. JARS

K mart Health & Beauty Aids Department operated by G. Tamblyn Ltd.

## . . . AND YOU CAN CHARGE IT TOO!

### EARTHEN & CHINA MUGS

OUR REGULAR PRICES 47¢ & 49¢ Each

**3 for 93¢** MON. TUES. WED.

A big selection of decorated coffee mugs in modern colors. Some stack style.

### PLASTIC GARBAGE BAGS

OUR REGULAR PRICE 49¢ Pkg.

**3 Pkgs. 88¢** MON. TUES. WED.

10 sturdy green plastic bags with ties in each package!

### 3 PIECE SAUCEPAN SET

**97¢** MON. TUES. WED.

A handy aluminum set at a low price!

### TRASH BAG STAND

OUR REGULAR PRICE 1.44

**99¢** MON. TUES. WED.

Sturdy brass stand complete with clips to hold bag!

### LADIES' BEACH BAG

OUR REGULAR PRICE 1.47

**73¢** MON. TUES. WED.

Spun rayon rubbermaid cloth! Yellow, Blue, Red.

K mart

UNIVERSITY HEIGHTS SHOPPING CENTRE
3986 SHELBOURNE ST., (SAANICH) VICTORIA, B.C.

OPEN 10 a.m. to 10 p.m. Mon. — Fri. Sat. 9 a.m. to 10 p.m.

DAY
RS

IBLE BIKE
OR GIRLS

t DISCOUNT PRICE

Also
SPEED
BIKES

o Panta gear system
e by Senator
and rear handbrakes
oped handlebars
¼" tires
hart Discount Price
79.97

PAR-NATIONAL
GOLF BALLS
K mart PRICE
3.99 Box
12 Balls in a box! Medium compression. White blata cover.

GE IT TOO!

RBAGE BAGS
3 Pkgs. 88¢
MON. TUES. WED.
c bags with ties in each

LADIES' BEACH BAG
OUR REGULAR PRICE 1.97
73¢
MON. TUES. WED.
Spun rayon rubbermaid cloth! Yellow, Blue, Red.

o 10 p.m. Mon. —
t. 9 a.m. to 10 p.m.


## FOLLOW THIS VICTORIA ENTERTAINMENT GUIDE

**BUTCHART GARDENS, REGARDED AS ONE OF THE WORLD'S LOVELIEST ATTRACTIONS. ROMANTIC NIGHT LIGHTING . . . SMASHING STAGE ENTERTAINMENT . . . FLORAL RESTAURANT . . . BEGONIA BOWER . . . SHOW GREENHOUSE . . . FASCINATING SEED AND GIFT SHOP. OPEN EVERY DAY 9 A.M. to 11 P.M.**

FRIENDS ARRIVING? Take them to see these lovely gardens. One of the nicest and most appreciated ways to entertain.

KEPT CONTINUALLY AT A PEAK OF PERFECTION. New plantings, arrangements, fresh blooms—every week presents a new and excitingly different Butchart Gardens. Ever changing, always lovely!

DEVELOPED FROM AN ABANDONED CEMENT QUARRY over 66 years ago, they are now considered one of this world's most outstanding attractions. Embracing 30 acres, actually six different gardens—fabulous Sunken, Lake Garden featuring the Ross Fountains, English Rose, quaint Japanese, stately Italian and the great Stage Show Garden.

**BUTCHART GARDENS ROMANTIC NIGHT LIGHTING.** Every evening, dusk till 11 p.m. Entire thirty acres transformed into a fairyland of indescribable beauty, featuring the fabulous Sunken Garden an dthe spectacular Ross Fountains in their colorful "Ballet to the Stars" (continuous performances). These alone are worth the price of admission.

**BUTCHART GARDENS FLORAL RESTAURANT.** Open every day 11 a.m. to 7:30 p.m. (Note: July 8th only, restaurant will close at 5 p.m.) Make the most of your visit! Dine amidst the flowers. Enjoy a delicious lunch, afternoon tea or a delightful buffet supper. Continuous coffee bar service.

**BUTCHART GARDENS SPARKLING ENTERTAINMENT.** Staged in the midst of incredible beauty . . . highlights the summer entertainment season in Victoria. Every day or evening June 28 to September 5.

MONDAYS: 8:30 p.m. "NICE 'N' EASY"—Variety musical entertainment featuring Marge Bridgeman, Murray McAlpine, John Crago, Betty Winter, Ginny Lefever, Christopher Ross and the humorous and talented "Butchart Buskers". 1:30 to 3:30 p.m.: "The Butchart Gardeners."

TUESDAYS: 8:30 p.m. "NICE 'N' EASY"—Variety musical entertainment featuring vocalists John Dunbar, Marge Bridgeman, John Crago, Betty Winter and Ginny Lefever, plus the "Butchart Buskers." 1:30 to 3:30 p.m.: "The Butchart Gardeners." Also "Zingari" Puppets, 7:00 and 7:45 p.m.

WEDNESDAYS: Same program as Monday.

THURSDAYS: 8:30 p.m. "Scottish and Variety Night." Colorful Scottish Stage Show and Tattoo. Thrill to the Pipes and Drums of the Canadian Scottish Regiment (Princess Mary's) as they march on our stage and parade in the great Stage Show Garden. Plus other entertainment starring John Dunbar, baritone. 1:30 to 3:30 p.m.: "The Butchart Gardeners." 7:00 and 7:45 p.m.: "Zingari" Puppets.

FRIDAYS: Same program as Monday.

SATURDAYS: 1 to 3 p.m. "The Butchart Buskers" (a zany Dixieland band of 6 entertaining and talented musicians). 7:30 and 8:30 p.m.: "Zingari" Puppets. Approximately 9 to 10 p.m.: Color film "Helicopter Canada" or "Mountains to the Sea."

SUNDAYS: 1 to 3 p.m. "The Butchart Buskers" (a zany Dixieland band of 6 entertaining and talented musicians). 3:30 and 4:30 p.m.: "Grace Tuckey" Puppets. Approximately 9 to 10 p.m.: Color film "Helicopter Canada" or "Mountains to the Sea."

NOTE: On Fri. July 16, Sat. July 17, Sun. July 18, Mon. July 19, "Your Father's Moustache," 8:30 p.m. (replaces "Nice 'n' Easy" on Fri., July 16 and Mon. July 19 only.)

**BUTCHART GARDENS SUGGESTS THIS GOOD, THRIFTY IDEA.** Come in late afternoon, see the gardens by daylight, enjoy a delicious buffet supper, then take in the stage show followed by a tour of the gardens under the romantic night lighting. Breathtaking! Entirely different! Don't miss the fabulous Sunken Garden or the Ross Fountains in their colorful "Ballet to the Stars." Their fascination is beyond description. No extra charge for entertainment and night lighting.

**THE "PRINCE ALBERT" COLLECTION OF MINIATURES,** NEW, EXCITING AND COLOURFUL! WITH OVER 10,000 EXHIBITS TO SEE. SCENES FROM ALL AGES FOR ALL AGES.

—SEE THE ENCHANTED DOLL HOUSE, the world's largest, over 35 rooms in perfect miniature, reliving life of a royal residence in 1871.

—SEE "OLDE LONDON TOWNE," London in the 17th century, including London Bridge, River Thames, etc. Over 130 square feet of perfect replica.

—SEE "THE FIELDS OF GLORY," exciting military and historical dioramas from early medieval; "The War of Roses," thru to "Waterloo," Civil War, Custer's Last Stand, Queen's Review and many other fascinating displays that will hold and entrance you. A "must" for the shutter bug. To everybody, give yourselves time! Empress Hotel, Humboldt Street entrance, open every day 9 a.m. to 10 p.m. Phone 385-9731.

**SEALAND OF THE PACIFIC**—A must in Victoria—Don't miss it! CANADA'S LARGEST OCEANARIUM, LOCATED AT OAK BAY MARINA ON VICTORIA'S SCENIC MARINE DRIVE. Continuous shows daily from 10 a.m. to 10 p.m. with spectacular night lighting. SEE "CHIMO" THE WORLD'S ONLY WHITE KILLER WHALE AND HER MATE "HAIDA", SEALAND'S STAR PERFORMER. Wander through the underwater grottos and view thousands of sea creatures including seals, sea lions, giant octopus, wolf eels, salmon and acrobatic sea birds. AN ADVENTURE THE WHOLE FAMILY WILL ENJOY.

**CLASSIC CAR MUSEUM** —Fun for the Whole Family. One of the most spectacular Exhibitions of Classic cars in Canada. See: 120 year old Concord Stage Coach, Royal Tour cars. Vintage: Packards, Fords, Chryslers, Buicks, Rolls-Royce, Lincolns, Cadillacs. Also displayed in wax — Figures of the period: the Royal Family, Heads of State, Henry Ford, Clark Gable, Jean Harlow, Will Rogers, W. C. Fields, Churchill, Humphrey Bogart. 813 Douglas St. (at Humboldt behind the Empress Hotel) Open all week — 9 a.m. to 11 p.m.

**ROYAL LONDON WAX MUSEUM** — SEE CANADA'S WORLD FAMOUS WAX MUSEUM. NEW LOCATION AT INNER HARBOUR OPPOSITE PARLIAMENT BUILDINGS. OVER 10,000 SQ. FT. OF DISPLAY — 130 JOSEPHINE TUSSAUD LIFE SIZE WAX FIGURES DIRECT FROM LONDON, ENGLAND. 45 NEW SCENES. ENTERTAINMENT FOR THE WHOLE FAMILY. OPEN DAILY 9 A.M. TO 10 P.M., INCLUDING SUNDAYS. PHONE 388-4461.

**UNDERSEA GARDENS**—IN THE CITY OF GARDENS. DON'T MISS THE WORLD'S MOST BEAUTIFUL GARDEN AT THE BOTTOM OF THE SEA—UNDERSEA GARDENS IN THE INNER HARBOUR. SEE THE SCUBA DIVER SHOW IN THE WORLD'S ONLY UNDERSEA THEATRE. OPEN DAILY 9 A.M. TO 10. P.M. IN THE INNER HARBOUR.

**FOREST MUSEUM**—RENOWNED THROUGHOUT CANADA. TRANS-CANADA HIGHWAY ONE MILE NORTH OF DUNCAN. TAKE A TRAIN RIDE FOR A JOURNEY INTO THE PAST. FORTY ACRES OF LAKESHORE PARKLAND AND HISTORIC DISPLAYS. FUN FOR THE WHOLE FAMILY. OPEN EVERY DAY 10:00 TO 5:30."

**FABLE COTTAGE,** a storybook creation to be enjoyed by every member of your family! One of the world's most beautiful homes, in spacious gardens on lovely Cordova Bay. Please bring your camera to record the beauties of this architectural wonder. Open 9:30 a.m. til dark. 5187 Cordova Bay Road, Scenic Marine Drive.

**BRITISH MUSIC HALL**—On stage Jerry Gosley's famous "Smile Show," Oak Bay Auditorium, 2101 Cadboro Bay Rd. Fun for the whole family. Nightly 8:15 p.m. Reservations recommended at Auditorium from 1 p.m., or telephone 592-4912.

**THE OLD FORGE**—Dining and dancing six nights a week till 2 a.m. at one of Canada's largest and most luxurious nite clubs. Enjoy the exciting music of the fabulous Brothers Forbes Strathcona Hotel, Douglas at Courtney St. Phone 383-9913.

**MALTWOOD MEMORIAL MUSEUM** — Exhibition featuring "Arts of the Forgotten Pioneers", artifacts from domestic living, Victoria, 1850 - 1920. Tues., Sat., 11 a.m. to 4 p.m.; Sun., 1 to 4 p.m. No admission charge

**FISHING FOR EVERYONE—OAK BAY MARINA.** Deep sea sports fishing, 61' cruiser Mv. Lakewood. Two trips daily 9 a.m. and 1:30 p.m.. Approx. $1.35 per hour, bait and tackle supplied. Reservations phone 598-3366.

**THE PAINT CELLAR**—Enjoy the "Musical Ride" from Winnipeg until 2 a.m. nightly. Artistic atmosphere in the Lower Lobby of the Empress Hotel.

**MINI EXPRESS**—Ride on an authentic miniature Steam Train only 25c. Mattick's Farm, Cordova Bay.

Display Your Merchandise in Newspaper Advertising

*Before Your Very Eyes*

# Magic Show Girls Lend Exotic Touch

By BERT BINNY

This evening offers the last opportunity to see the Wonderful World of Magic, 7 p.m., at the McPhantom Ghosthouse.

And it's an opportunity not to be missed.

All manner of — to say the very least — unusual events occur.

An exotic girl appears from nowhere, another vanishes presumably to the same place and a third is neatly trisected but continues smiling.

Three cute, white doves disappear and a fourth changes — right before your very eyes — into a piece of paper.

All manner of objects materialize out of empty space and about as many go through a reverse procedure. There is illusion, prestidigitation, and legerdemain of the highest order as well as a highly amusing and clever ventriloquist turn and a juggling act that is really topnotch.

The performers represent three continents and seven countries, places as different and as far apart as Philadelphia and the Channel Islands, Austria and Australia.

One was the amazing Rooklyn from down-under, World's Champion Manipulator. Glenn Haywood of Detroit combines the talents of an actor, a magician and a ventriloquist. He made a fine emcee but he never did quite succeed in stemming the outspoken flow of disrespectful remarks delivered by his dummy, Freshie, and directed at show organist, Stan Leake.

Stan, incidentally, went into the show without a rehearsal — and he did a wonderful job, assisted by Samie Alexander on drums.

The opening act was provided by Jack Chanin of Philadelphia, all in Chinese style.

A very accomplished performer also was Peter Gloviczky of Hungary, 22 years old and due to graduate from university next year with a full medical degree.

There was also Kenners from Germany, Christian Stelzel from Austria and Christopher Woodward from the Channel Islands, each deft and delightful.

It was Lee Edwards and Co. from California who provided the appearance and disappearance of the exotic girls, though why anyone would want to vanish or, worse still, divide into pieces subjects as attractive as these is a mystery.

The presentation by juggler James Rienhart of Hayward, California, was an inspiration. Not only was his performance with balls, boxes, clubs and tambourines a marvel of dexterity, it was also refreshing. No false bottoms, hidden wires, servantes or other delusory devices — just sheer competence with a lovely spice of added humor. The full house at the McPhantom really warmed to this act.

And they gave a well-deserved standing ovation to Victoria's own magician Carl Hemeon, as always ably assisted by Lottie Hemeon.

It was Carl who produced the whole affair which precedes the meeting of the Pacific Coast Association of Magic Clubs in Vancouver.

Assistance also came from a colorful brigade of Victoria Shriners' clowns along with many other supporting organizations and the whole show benefitted the Vancouver Island Hearing Handicapped.

# Aretha's Crying the Blues

ROME (UPI) A American singer Aretha Franklin flew home in tears Monday — after being grilled for three hours by airport police about an alleged breach of contract.

Miss Franklin had earlier won warm applause for her performance during the opening days in the Cantagiro (song tour) Contest.

But she dropped out Saturday because of "ill health."

Manfredo Rossi, a lawyer for contest promoter Ezio Radaelli, said she agreed to repay an advance Radaelli gave her when she came to Italy. Show business sources estimate the advance at $40,000.

Radaelli claimed Miss Franklin was seen at a Rome night club after dropping out — and he filed a complaint that she had broken her agreement.


BATTLE of NERETVA
AN EPIC CHRONICLE OF RAW COURAGE
COLOR from TECHNICOLOR® filmed in PANAVISION®
A COMMONWEALTH UNITED Presentation Released by AMERICAN INTERNATIONAL Pictures
©1970 American International Pictures, Inc.
Evenings 7:00 and 9:00
Coronet
836 Yates St. 383-6414

LAST 2 DAYS
Evenings 8 p.m. Only Sat. Matinee 2 p.m.
Closed Sundays For Summer
THE MOST LOVERLY MOTION PICTURE OF ALL TIME!
MY FAIR LADY
Winner of 8 Academy Awards including Best Picture.
AUDREY HEPBURN · REX HARRISON
TECHNICOLOR® SUPER PANAVISION® 70 FROM WARNER BROS.
EVENINGS Adults 1.50 Students 1.25 Golden Age 1.00 Children 75c
OAK BAY 2 THEATRES OAK BAY AVENUE 598-2213
MATINEE Adults 1.25 Students 1.00 Golden Age 50c Children 50c

Tonight Doors 6:30 Shows 6:50 and 9:00
Warning: Much brutality and coarse language. —B.C. Director
RESTRICTED NO ADMITTANCE TO PERSONS UNDER 18
HAIDA 808 YATES STREET 382-8270
"THE HUNTING PARTY"
Starring
Oliver Reed Candice Bergen Gene Hackman

TIGHTEN YOUR BELT, YOU NEVER HAD A TRIP LIKE THIS BEFORE
ODEON 2 706 YATES ST. 383-0813
"VANISHING POINT"
Color by Deluxe
Doors 1:00 p.m. Shows 1:10, 3:10, 5:05 7:00, 9:00

"ONE OF THE MOST ABSORBING FILM ENTERTAINMENTS OF THE YEAR!" —Arthur Knight, Saturday Review
"ONE OF THE MOST PROFOUND, IMPRESSIVE AND IMPORTANT FILMS I'VE SEEN." —Martha Deane WOR Radio
ADULT ENTERTAINMENT
Abi Pictures Corp. presents James Clavell's
the last valley
Michael Caine · Omar Sharif
2 SHOWS NIGHTLY 7 pm-9 pm
FAX Cinema QUADRA AT HILLSIDE · 383-3370
From an Age of Conflict . . . a Film for the Ages!

WOODY ALLEN
"BANANAS"
Adult Entertainment
ODEON 1 708 YATES ST. 383-0813
Tonight Doors 6:30 Shows 6:50 and 9:00

LAST TWO NIGHTS of the WONDERFUL WORLD of MAGIC
8 WORLD FAMOUS ACTS!
MON. and TUES. — 7 P.M.
TICKETS $3.00 BOX OFFICE
McPHERSON PLAYHOUSE

GEM Theatre Sidney
DUSTIN HOFFMAN JON VOIGHT MIDNIGHT COWBOY
Tonight at 7:45
Fri. and Sat. at 6:50 and 9:00 p.m.

SEE THE Classic Car Museum

One of the Most Spectacular Exhibitions of Classic Cars in Canada!

Open All Week—9 a.m. to 10 p.m. SEE YOU THERE!
813 DOUGLAS ST. (At Humboldt St.) Behind the EMPRESS HOTEL

CRYSTAL GARDEN
PUBLIC SWIMMING TUESDAY
12:00 - 1:00—Adults Cancelled
2:00 - 5:00—Public
7:00 - 9:00—Public

ESQUIMALT SPORTS CENTRE
TONIGHT . . . ICE SKATING 8:30 to 10:15 p.m.
TOMORROW . . . ROLLER SKATING 8:00 to 10:30 p.m.

DEEP-SEA FISHING EVERY DAY
WESTERN CANADA'S BEST FISHING VALUE
61' Flying Bridge Cruiser MV LAKEWOOD
FREE Bait—Coffee
Special Rates for Sightseers
"Guaranteed Fun or Your Money Back"
OAK BAY MARINA 1327 BEACH DR. 598-3366

DUNCAN-COWICHAN CENTENNIAL CELEBRATIONS
JULY 1st - JULY 4th
Special Events Include:
JULY 1 –
• PARADE—10 A.M.
• BIFFY RACES — 12 Noon — Quamichan Lake
• OPENING BABE RUTH CHAMPIONSHIP BASEBALL
• HORSESHOW — Cowichan Exhibition Grounds
JULY 2-3 –
Continuation of Events including —
JULY 3 –
• CHINOOK DERBY—Cowichan Bay (dawn to 4 p.m.)
JULY 4 –
• COWICHAN BAY OUTHOUSE RACES — (Biggest outhouse race in the world.)
• BABE RUTH FINALS
• KING SIZE SALMON BARBECUE — Moose Lodge
• PRIZES • FUN • EXCITEMENT

AIRLINE CAREERS MEN AND WOMEN

FREE
Train for Reservationist, Passenger Agents, Hostesses (age 20 to 28), Station Agents, Communicationists, etc. Good starting salaries, pleasant working conditions, excellent chance for advancement. If you are between the ages of 17 and 34, and have completed grade twelve, get full information today about our training program. Mail coupon today to:
DEPT. BC-161, AIRLINES TRAINING DIVISION,
Atlantic School, Box 680
C/O. Victoria Press Ltd., 2631 Douglas Street,
Victoria, B.C.
Brochure FREE, "12 Ways To An Airline Career."
NAME .....
ADDRESS .....
CITY & PROVINCE .....
PHONE ..... AGE .....
EDUCATION .....

MOVIE GUIDE
"THRILL OF A LIFETIME"
"The Photography is incredible" —James Spears, Province
"BLUE WATER, WHITE DEATH"
The hunt for the Great White Shark
"Warning—Some killing of whales." —B.C. Director
Today at 1:05, 3:05, 5:05, 7:05, 9:10
Last Complete Show 8:55
ROYAL 806 BROUGHTON—383-8714
Hey Kids! — Free Tickets to "Undersea Gardens" At Matinees Only

BIG JAKE . . . A LEGEND OF A MAN!

John Wayne
Richard Boone
"Big Jake"
TECHNICOLOR® PANAVISION®
CAPITOL 805 YATES—384-8811
Doors Tonight 6:30 P.M. Feature 7:10 and 9:15
Wed. At 1:10, 3:10, 5:10, 7:10, 9:15

Showing Through Tuesday
M'mm M'mm Good!
There's a Girl in My Soup
A FRANKOVICH PRODUCTION Color
PETER SELLERS · GOLDIE HAWN
There's a Girl in My Soup
RESTRICTED NO ADMITTANCE TO PERSONS UNDER 18
"Warning—Some swearing and coarse language." —B.C. Director
Co-Feature "YOU CAN'T WIN THEM ALL" — Color
TILLICUM Drive-In BURNSIDE AT TILLICUM—382-7531
Gates 8:30 p.m. Show At Dusk

COMING — JUNE 30th ONLY — ANOTHER GREAT DUSK TO DAWN HORROR SHOW
Wednesday
Dusk to Dawn
HORROR
3 ORGIES OF EVIL ON ONE BIG SHOW!
THE TERROR
THE OBLONG BOX
SPIRITS OF THE DEAD
GATES - 8:30 SHOW AT DUSK
TILLICUM Drive-In

IT PAYS TO READ CLASSIFIED

MORGAN HI and LOIS

KERRY DRAKE

ARCHIE

LIL ABNER

JUDGE PARKER

BLONDIE

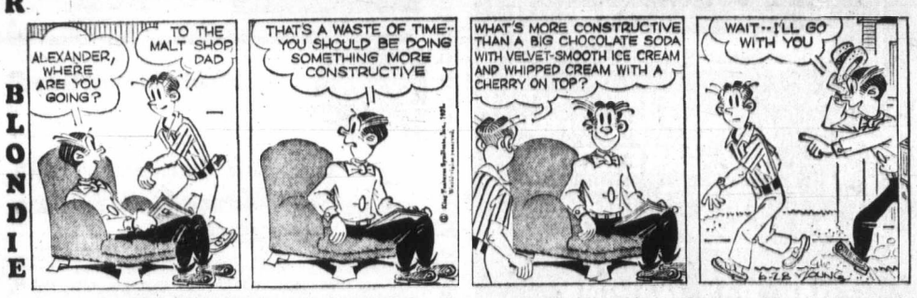


RIP KIRBY

POGO

MARY WORTH

## M.V. Chesnut

# Water Anytime

I get a little hot under the collar every time I see advice given in the garden magazines to water the garden and the lawn **ONLY** in the cool of the evening. The writers keep on perpetuating that old falsie about drops of water acting as a magnifying glass, concentrating the rays of the sun to a burning point and thereby burning holes in the foliage. If you ask an optometrist, or anyone with any knowledge of optics, he will tell you that a spherical lens such as a drop of water has a focal length much too long to burn the leaf on which it is resting.

Watering during periods of hot sunshine may be a bit wasteful of water — some of it will be lost through evaporation — but most certainly it is not harmful. And those of us who must go to the office or shop every day like to have a little free time in the evening for other garden chores besides watering.

There is no reason at all why the little woman shouldn't be given the job of moving the sprinkler from time to time through the day, so we can get on with other projects after supper.

Fellow gardeners have challenged me on this point from time to time, pointing to the African violet as proof that water injures foliage. I'll grant you that cold drops of water will mark the furry leaves of an African violet with queer-looking hieroglyphics, looking rather like characters in the Chinese alphabet, but this is something else again.

It is the coldness of the large water drops that "shocks" the delicate epidermis of an African violet leaf and causes the disfiguring marks. Most certainly it is NOT the burning-glass effect of the drops, for it happens even in shade. No marking occurs when warm water is used, or when water is applied as a fine mist — in fact, the plants enjoy the refreshing effect of a lukewarm misting.

Speaking of watering, I must tell you that I have fallen in love all over again with my Ross Root Feeder. This is a spike-like gadget which, coupled to the hose, injects water deep down under plants and shrubs and around the roots of trees. There is a compartment in the top for placing sticks of solid fertilizer to dissolve in the water, thereby root-feeding the plants, but I must confess I don't use this feature very often, for it is a bit of a nuisance to stop nad insert more fertilizer sticks every few minutes, but for injecting plain water at the deep-root level, the thing is slightly terrific.

The reason for my new-found affection for the Ross Root Feeder is because I can never remember to do my garden chores in their proper order. For instance, I may spend the whole of a Saturday morning loosening and stirring the soil surface between the bedding plants with the Dutch hoe, then discover that the beds need watering. I set up the sprinkler, whereupon the soil surface runts together and puddles, and all my hoeing has gone for nothing.

Or it may happen that I make the rounds of the roses, giving them their routine whiff of rose spray against bugs and blights. **THEN** I water, washing away the protective coating of spray or dust.

With the long, pointed spike of the root feeder, I can squirt water away down deep under the roots without packing the loosened soil surface or wetting the leaves.

## Art Buchwald

# Bars Need Optimists

WASHINGTON — The New York Times reported that at Dartmouth University's 201st commencement, David Levy of New York City, the highest ranking graduate, gave an address full of despair. Denying he got anything out of his four years of education, Levy said "Take pity on me, those of you who can justify the air you breathe . . . send me letters and tell me why life is worth living. Rich parents, write and tell me how money makes your life worthwhile. Dartmouth alumni, tell me how the Dartmouth experience has given value to your life."

He then went on to plead with the class of 1971: "And if some one of you out there is also made like me, write me a letter and tell me how you came to appreciate the absurdity of your life."

His remarks were received warmly by his classmates.

In an interview after his speech, Levy said that he was looking for some menial work until he decided what to do with his life. He said he was considering becoming a bartender "because it's something to do with the hands and it's being with people."

I hadn't planned to write Levy a letter until I read this last statement.

Dear Dave,

Sorry to hear things didn't go too well for you at Dartmouth and you didn't learn anything. You sounded very depressed in your speech, which of course is your privilege.

My main concern is the revelation that you plan to become a bartender. I don't know how to break this to you, Dave, but nobody likes a depressed person behind the bar.

Most people who go to bars are pretty depressed to start with. The role of the bartender is to cheer them up. Besides seeing that their glasses are filled, the function of the bartender is to listen to people's troubles and if possible make them forget. The booze plays its role, but the bartender is even more important to the state of people's mental health.

When a fellow comes in and says to the bartender, "The world stinks. Give me a beer," the bartender is supposed to reply, "The world is beautiful. Draft or bottle?"

The costomer is depending on the bartender to get him out of his funk. That's why he's paying more for beer than he would if he bought it in a liquor store.

Now I now you don't have much use for the profit system, but the guy who owns the bar does, and if you're full of despair the word is going to get around.

What I'm trying to tell you, Dave, is that if you're thinking of becoming a bartender, you're going to have to change your thinking on life.

Suppose some guy comes in who has just had a fight with his wife and he's seeking consolation. What do you think he's going to say if you start off the conversation with, "Take pity on me, those of you who can justify the air you breathe?"

You know what he's going to say: "Step outside and I'll punch you right in the nose."

Bartending is not, as you describe it, "menial" work, a describe it, "menial" work. A good bartender has to be a chemist, a psychologist, a and an expert on every facet of life.

The right word can send a customer happily home to his loved ones. The wrong word could make him stagger out in the street and lie down in front of a bus.

Dave, before you take this major step, please think about it carefully. It's one thing to believe that life isn't worth living — but it's another thing to bring down the whole neighborhood with you.

Besides, you're never going to make any tips if you keep talking the way you do.

Cheers, A.B.

# Liza Perfectionist

MARILYN BECK

Liza Minnelli long-distanced the Filmmation folks from her Cabaret location in Munich, Germany, asking that copies of the sheet music used in Journey Back to Oz be sent to her pronto. Liza is unhappy with the recording job she completed six years ago for that animated film just now nearing completion. She wants to re-record all of her numbers. The studio is going along with her request, but quietly wishes that she would forget the idea. True, Liza's voice was rough and untrained when she received the voice of Dorothy in the sequel to Wizard of Oz, but she sounded very much like her famous mother then. That was undoubtedly part of the appeal, in hiring **Judy Garland's** daughter for the role that had brought Judy such fame several decades earlier.

Six years ago, Liza Minelli was professionally unknown and under-age. Her mother had to give written permission for her daughter to accept the Journey assignment, and coached her carefully before taping date. Liza would be the first one to admit that she badly needed coaching then. She looks back on those days and says her voice was terrible. "All I knew was that I wanted to sing. But I didn't know how." She certainly does now. She's become a top nightclub star, an excellent vocalist. Which is fine — except for the Filmmation folks. They've gained a star for Journey Back to Oz, and in the process are losing the voice that would have reminded so many of that original Dorothy. Incidentally, **Margaret Hamilton**, the wicked witch in the original film, returns to Ozland as Aunt Martha.

Laugh-In's **Lily Tomlin**, who just completed a Playboy Club date in Lake Geneva, Wis., will be heading home the same way she arrived, by train. Lily doesn't dig flying. **Ruth Buzzi**, Lily's co-star on that NBC madness show, doesn't dig blood. She faints at the sight of the stuff. And **Alan Sues** knows it. So whenever things get too dull around backstage, old cut-up Alan sticks his finger with a needle, "and down she goes."

Soaper fans, you're going to have to get along without **Mark Miller** for awhile. He's taking a leave of absence from NBC'S Bright Promise to produce a film in Greece. His family won't be racked by separation, though. Miller's daughters, **Marisa, Penelope** and **Savannah**, will all have principal roles in the movie.

That "Funny Face," **Sandy Duncan**, couldn't be more delighted that her 19-year-old sister, **Robin**, has made her an aunt. She reports, "It's wonderful. The folks have their grandchild and Bruce and I can relax." Sandy and husband **Bruce Scott** have been married since 1968, but don't want to start a family for at least two more years, "until we know each other better."

## Sydney Harris

# Cooper Said It First

Several readers have written asking why I have not mentioned Charles Reich's book, The Greening of America, in the column, and wanting to know if I agree or disagree with its theme — namely, that there is a "new consciousness" alive and at work all over the world today.

* * *

It would be impossible to disagree with that thesis, although I do not necessarily agree with some of the author's conclusions and extrapolations from it. And although Reich is the most popular promoter of the "new consciousness," he is by no means the first to find it.

A good year before his first article appeared in the New Yorker magazine, I had read a paperback book by John Charles Cooper, called The New Mentality. The preface of Cooper's book begins with the very sentence: "A new form of consciousness is stirring within us."

* * *

Working for several years on a grant from the Lutheran Church in "research and creativity," Cooper, who chairs the department of philosphy at Eastern Kentucky University, anticipated much of Reich's thesis (although using a Christian, rather than a purely humanistic, base of values).

Before a word of Reich's was in print, Cooper informed us that "the bearers of the old mentality and the bearers of a new inhabit two different worlds. If we are to inhabit any world at all for long, we had best learn to understand each other."

* * *

The New Mentality also anticipates The Greening of America in its recognition that "The revolt of the post-modern man represents a change from quanitity to quality, for it has ushered in a new mentality that does not transgress moral codes but demands a new morality . . ."

And this change, he goes on, is primarily a revolution of attitudes rather than actions, "from a concern for principles and institutions to a concern for persons and one's relationships to persons." One of the major elements in the "new consciousness" (or what Reich labelled Consciousness III) is not "revolt" as such, but "the vanguard of a better form of humanity."

Personally, I found Reich's book somewhat naive in its old-fashioned simplistic humanism; a kind of Norman Vincent Pealeism turned inside out. Whereas, in the New Mentality, cooper puts down deeper existential roots, and sinks his teeth more firmly into the freshly religious implications of this new consciousness.

386-21

Circulation, 383-0725
Sports, 383-7000
TELEPHONES AFTER-HOURS
11:30 p.m. to 7 a.m.
Editorial, 383-4509
383-8300

BOX REPLIES
All replies to private box numbers available from 8:00 a.m. to 6:00 p.m. Monday to Friday inclusive.

OFFICE HOURS
Classified Counter, 8:00 a.m. to 6:00 p.m. Business Office, 9:00 a.m. to 5:30 p.m. Monday to Friday inclusive.

* * *

CLOSED SATURDAY

* * *

TELEPHONE HOURS
8:00 a.m. to 8:00 p.m. Monday to Saturday inclusive.

* * *

CLASSIFIED COPY DEADLINES
Regular classified advertisements may be placed at the counter, 8 a.m. to 5:00 p.m. on the day prior to publication, Monday to Friday inclusive. By telephone, 8:00 a.m. to 5:00 p.m. Monday to Saturday inclusive.

All classified semi-display copy must be in the possession of Victoria Press Ltd., 2631 Douglas Street, by 4:00 p.m. on the day prior to publication, with the exception of that copy for Sunday Colonist must be in by 4:00 p.m. Friday.

FULL COVERAGE CLASSIFIED RATES
AGATE TYPE ONLY
One day, 8c per word per day.
Three consecutive days, 7c per word per day.
Six consecutive days, 6c per word per day.
Agate headings and white spaces can be charged at the word rate (5 words per line).
Minimum advertisement 10 words and $1.00.
Each initial, sign, group of figures and abbreviation counts as one word.

All ads requiring a style other than that mentioned above will be charged by the measured agate line (14 agate lines equal 1 inch).
One day, 38c per line, $5.32 inch.
Three consecutive days, 33c per line, $4.62 inch.
Six consecutive days, 28c per line, $3.92 inch.
National rate, 43c line per day.
Ten per cent surcharge if more than one size type is used.

Birth Notices, $2.00 per insertion.
In Memoriam notices, Cards of Thanks, Death and Funeral Notices, not exceeding 12 lines, $3.25 first insertion and $2.40 subsequent insertions. Each additional line, 33c daily.

Births, Deaths, In Memoriam Notices, Cards of Thanks not accepted by telephone.

SUBSCRIPTION RATES
Wherever carrier service is maintained, $3.00 per month.
By mail: Canada, $3.50 per month, $10.00 per three months, $39.00 per year. United States, $4.00 per month. Sunday only: Canada, 25c per copy, $13.00 per year. United States, 30c per copy, $15.60 per year. Commonwealth and foreign rates upon request.
Mail subscriptions are payable in advance.
Authorized as second-class mail, Post Office Department, Ottawa.
Member Audit Bureau of Circulations.

TERMS OF PUBLICATIONS
The Victoria Press Ltd. shall not be liable for non-insertion of any advertisement beyond the amount paid for such advertisement.
In the event of an error occurring the liability of Victoria Press Ltd. shall not exceed the charge for the space actually occupied by the item in question.
All claims on error in publication shall be made within 12 hours thereafter and if not made shall not be considered. No claim will be allowed for more than one incorrect insertion nor for errors not affecting the value of the advertisement.
All estimates of cost are approximate. Advertisers will be charged with space actually used.
All advertising copy will be subject to the approval of the Victoria Press Ltd., who reserve the right in its sole discretion to classify, reject or insert copy furnished.
Advertisements must comply with the British Columbia Human Rights Act which prohibits any advertising that discriminates against any person because of his race, religion, sex, color, nationality, ancestry or place of origin, or because his age is between 44 and 65 years, unless the condition is justified by a bona fide requirement for the work involved.
While every endeavor will be made to forward replies to box numbers to the advertiser as soon as possible, we accept no liability in respect of loss or damage alleged to arise through either failure or delay in forwarding such replies, however caused, whether by negligence or otherwise.

CIRCULATION REPRESENTATIVES
Duncan, Chemainus, P. J. Rogers 746-6181
Lake Cowichan, P. Edwards 749-6771
Pt. Alberni, Mrs. A. Nilson 723-8312
Nanaimo, R. Lakey SK 3-2766

United States Representatives
MATHEWS, SHANNO AND CULLEN, INC.
New York, Boston, Chicago, Detroit, Philadelphia, Pittsburgh, Cleveland, Syracuse, Charlotte, Atlanta, Cincinnati.

DUNCAN BUREAU
262 Station Street (Hamilton Electric Building). Office and telephone hours, 1 p.m. to 5 p.m. Monday to Friday, inclusive.
PHONE DUNCAN 746-6181

CLASSIFIED SERVICE FOR DUNCAN COWICHAN VALLEY CHEMAINUS RESIDENTS
Classified Ads phoned in to our Duncan office before 3:30 p.m. will appear in the following day's papers
746-6181

PHONE DIRECT
386-2121
TO PLACE YOUR CLASSIFIED AD

Classified—

# 386-2121 CLASSIFIED ADVERTISING 386-2121

*Vancouver Island's Largest Shopping Centre in Print*

Circulation, 383-0725
Sports, 383-7000
TELEPHONES
AFTER-HOURS
11:30 p.m. to 7 a.m.
Editorial, 383-4509
383-8309

**BOX REPLIES**

All replies to private box numbers available from 8:00 a.m. to 6:00 p.m. Monday to Friday inclusive.

**OFFICE HOURS**

Classified Counter, 8:00 a.m. to 6:00 p.m. Business Office, 9:00 a.m. to 5:30 p.m. Monday to Friday inclusive.

* * *

**CLOSED SATURDAY**

* * *

**TELEPHONE HOURS**

8:00 a.m. to 8:00 p.m. Monday to Saturday inclusive.

* * *

**CLASSIFIED COPY DEADLINES**

Regular classified advertisements may be placed at the counter, 8 a.m. to 5:00 p.m. on the day prior to publication, Monday to Friday inclusive. By telephone, 8:00 a.m. to 5:00 p.m. Monday to Saturday inclusive.

All classified semi-display copy must be in the possession of Victoria Press Ltd., 2631 Douglas Street, by 4:00 p.m. on the day prior to publication, with the exception of that copy for Sunday Colonist must be in by 4:00 p.m. Friday.

**FULL COVERAGE CLASSIFIED RATES**
AGATE TYPE ONLY

One day, 8c per word per day.
Three consecutive days, 7c per word per day.
Six consecutive days, 6c per word per day.
Agate headings and white spaces can be charged at the word rate (5 words per line).
Minimum advertisement 10 words and $1.00.
Each initial, sign, group of figures and abbreviation counts as one word.

All ads requiring a style other than that mentioned above will be charged by the measured agate line (14 agate lines equal 1 inch).
One day, 38c per line, $5.32 inch.
Three consecutive days, 33c per line, $4.62 inch.
Six consecutive days, 28c per line, $3.92 inch.
National rate, 43c line per day.
Ten per cent surcharge if more than one size type is used.

Birth Notices, $2.00 per insertion.
In Memoriam notices, Cards of Thanks, Death and Funeral Notices, not exceeding 12 lines, $3.25 first insertion and $2.40 subsequent insertions. Each additional line, 33c daily.

Births, Deaths, In Memoriam Notices, Cards of Thanks not accepted by telephone.

**SUBSCRIPTION RATES**

Wherever carrier service is maintained, $3.00 per month.
By mail: Canada, $3.50 per month, $10.00 per three months, $39.00 per year. United States, $4.00 per month. Sunday only: Canada, 25c per copy, $13.00 per year. United States, 30c per copy, $15.60 per year. Commonwealth and foreign rates upon request.
Mail subscriptions are payable in advance.
Authorized as second-class mail, Post Office Department, Ottawa.
Member Audit Bureau of Circulations.

**TERMS OF PUBLICATIONS**

The Victoria Press Ltd. shall not be liable for non-insertion of any advertisement beyond the amount paid for such advertisement.
In the event of an error occurring the liability of Victoria Press Ltd. shall not exceed the charge for the space actually occupied by the item in question.
All claims on error in publication shall be made within 12 hours thereafter and if not made shall not be considered. No claim will be allowed for more than one incorrect insertion nor for errors not affecting the value of the advertisement.
All estimates of cost are approximate. Advertisers will be charged with space actually used.
All advertising copy will be subject to the approval of the Victoria Press Ltd., who reserve the right in its sole discretion to classify, reject or insert copy furnished.
Advertisements must comply with the British Columbia Human Rights Act which prohibits any advertising that discriminates against any person because of his race, religion, sex, color, nationality, ancestry or place of origin, or because his age is between 44 and 65 years, unless the condition is justified by a bona fide requirement for the work involved.
While every endeavor will be made to forward replies to box numbers to the advertiser as soon as possible, we accept no liability in respect of loss or damage alleged to arise through either failure or delay in forwarding such replies, however caused, whether by negligence or otherwise.

**CIRCULATION REPRESENTATIVES**

Duncan, Chemainus,
P. J. Rogers 746-6181
Lake Cowichan, P. Edwards 749-6771
Pt. Alberni, Mrs. A. Nilson 723-8312
Nanaimo, R. Lakey SK 3-2766

United States Representatives
MATHEWS, SHANNO AND CULLEN, INC.
New York, Boston, Chicago, Detroit, Philadelphia, Pittsburgh, Cleveland, Syracuse, Charlotte, Atlanta, Cincinnati.

DUNCAN BUREAU
262 Station Street (Hamilton Electric Building). Office and telephone hours, 1 p.m. to 5 p.m. Monday to Friday, inclusive.
PHONE DUNCAN 746-6181

CLASSIFIED SERVICE FOR DUNCAN COWICHAN VALLEY CHEMAINUS RESIDENTS
Classified Ads phoned in to our Duncan office before 3:30 p.m. will appear in the following day's papers.
746-6181

PHONE DIRECT
**386-2121**
TO PLACE YOUR CLASSIFIED AD

## 1 BIRTHS

DUGGAN — Born to Shane and Pat Duggan (nee Connor) 180 Olive St., Victoria, B.C. at the Royal Jubilee Hospital on June 25, 1971, a son, Bradley Shane, 7 lbs., 4 ozs. Thanks to Dr. A. G. Gray and Maternity Staff. (Insured.)

FITZGERALD — Born to David and Loretta FitzGerald, 1022 Chamberlain, Victoria, B.C., at the Royal Jubilee Hospital on June 26, 1971, a daughter, Marjorie Lynn. A baby sister for Debbie and Shawna and grandaughter for Mr. and Mrs. P. Pederson, Langford and Mrs. Marjorie FitzGerald, Hampshire Rd. Special thanks to Dr. M. G. Morrison and Maternity Staff.

JUPP — Born to Ed and Irene (nee Boone), 1781 Emerson Street, at the Royal Jubilee Hospital on June 25, 1971, a baby brother for Donnie, Kevin Edward Raymond, 8 lbs., 3 ozs. Many thanks to Dr. Heimlich and Maternity Staff. (Insured.)

LAW — Mr. and Mrs. James Law (nee Sharon Butler) 9632 Third Street, Sidney, B.C., are pleased to announce the arrival of their daughter Judith Joanne, at Rest Haven Hospital on June 20, 1971, 8 lbs., 4½ ozs., a baby sister for Deborah Darlene and Darren James. Proud grandparents are Mr. and Mrs. C. W. Butler of Victoria and Mr. and Mrs. Ed Law of 2416 Amhurst Ave., Sidney, B.C. Another great-grandchild for Mr. and Mrs. James Pratt Sr. of Victoria. Many thanks to Dr. T. J. McLister and maternity staff.

## 5 DEATHS, FUNERALS

BREADY — At Rest Haven Hospital, Sidney, B.C., on June 26, 1971, Mrs. Isabelle Eliza Bready, aged 85 years, born in South America and a resident of Sidney, B.C. for the past two and a half years, late residence, 10245 Resthaven Dr.; formerly of Edmonton, Alberta. She leaves her daughter, Mrs. W. J. (Verna) Granfield and granddaughters, Delores and Barbara, Sidney, B.C. and her sister, Mrs. G. (Alice) Watt, Aldergrove, B.C.
Service will be held in the Howard and McBride Chapel, Edmonton, Alberta on Wednesday, June 30, 1971, at 10:30 a.m. Rev. H. Miller officiating. Interment in the Evergreen Memorial Gardens, Edmonton, Alberta. Arrangements by the Sands Funeral Chapel of Roses, Sidney, B.C.

## CLASSIFICATION INDEX


**VITAL STATISTICS**
1 Births
5 Deaths and Funerals
8 Cards of Thanks
9 In Memoriam
10 Funeral Directors

**NOTICES**
11 Monumental
14 Announcements
15 Coming Events and Meetings
16 Catering, Banquet and Reception Rooms
17 Restaurants
18 Places to Visit
20 Lost and Found

**EMPLOYMENT**
21 Male Help Wanted
25 Male or Female Help Wanted
26 Female Help Wanted
27 Teachers Wanted
29 Situations Wanted Male
30 Situations Wanted Female
31 Situations Wanted Male or Female

**BUSINESS SERVICES AND DIRECTORY**
36 Business Services and Directory

**PERSONAL SERVICES**
32 Trade Schools
33 Bands, Musicians and Orchestras
38 Travel
39 Personals
40 Business Personals
42 Education
43 Dancing
71 Music Teachers

**MERCHANDISING**
60 Fuel
63 Timber
65 Building Supplies
70 Musical Instruments
77 Motorcycles
78 Bicycles
80 Boats and Marine
83 Aeronautical
92 Sporting Goods
93 Stoves and Furnaces
96 Cameras, Supplies and Photo Finishing
97 Furniture
98 TV, Stereo, Radio Sales and Service
99 Groceries, Meat and Produce
100 Miscellaneous for Sale
103 Miscellaneous Wanted
109 Miscellaneous to Rent
112 Wanted to Rent, Miscellaneous
115 Swaps
117 Antiques
119 Florists
120 Garden Supplies
125 Pets and Supplies
127 Chicks, Poultry, Hatching Eggs, Supplies
128 Livestock and Supplies
130 Heavy Equipment, Machinery
135 Farm Implements

**AUTOMOTIVE**
150 Cars for Sale
151 Foreign Import and Sports Cars
152 New Car Directory
154 Trucks and Buses
156 U-Drives and Auto Washing
158 Tires
160 Parts, Accessories
162 Auto Repairs, Service and Towing
164 Auto Body Work and Painting
166 Cars and Trucks Wanted
168 Campers and Trailers
169 Mobile Homes and Parks

**ACCOMMODATION**
175 Hotels
178 Summer Resorts
181 Tourist Accommodation
185 Convalescent and Rest Homes

**RENTALS**
190 Room and Board
191 Room and Board Wanted
193 Rooms to Rent
174 Rooms Wanted
197 Housekeeping Rooms to Rent
199 Housekeeping Rooms Wanted
200 Apartments to Rent, Unfurnished
201 Apartments to Rent, Furnished
203 Apartments Wanted
206 Duplexes to Rent
207 Duplexes Wanted to Rent
210 Houses to Rent, Unfurnished
211 Houses to Rent, Furnished
212 Houses Wanted to Rent
212 Houses Wanted to Rent
215 Halls, Warehouses, Stores and Offices to Rent

**FINANCIAL**
155 Automobile Financing and Insurance
230 Personal Loans and Insurance
233 Mortgage Loans and Insurance
234 Mortgages for Sale
235 Wanted to Borrow

**REAL ESTATE**
240 Business Opportunities
241 Business Opportunities Wanted
244 Revenue Property
245 Revenue Properties Wanted
247 Commercial or Industrial Properties
250 Houses for Sale
253 Country Homes and Properties
256 Waterfront Properties
258 Condominiums and Townhouses
263 Garages for Sale, Rent, Wanted
266 Houses Wanted to Buy
268 Listings Wanted
270 Exchange Real Estate
271 Lots for Sale
273 Property for Sale
274 Property Wanted
280 Acreage for Sale and Wanted
285 Up-island Properties
290 Farms for Sale and Wanted
293 Gulf Islands Properties
295 Listings Cancelled



**NOTICE OF COPYRIGHT**

Full, complete and sole copyright in any advertisement produced by Victoria Press Ltd is vested in, and belongs to, Victoria Press Ltd.; provided, however, that copyright IN THAT PART AND THAT PART ONLY of any such advertisement consisting of illustrations, borders, signatures or similar components which is, or are, supplied to Victoria Press Ltd. by the advertiser in the form of engravings, matrices, casts, etc. and incorporated in said advertisement shall remain in and belongs to the advertiser.


## 5 DEATHS, FUNERALS

COURTEPATTE — (Nee Collins), at the Royal Jubilee Hospital on June 28, 1971, Georgina Alicia beloved wife of Lyle E. J. Courtepatte, 128 Croft St. Survived also by her mother and step-father, Mr. and Mrs. L. Auchterlonie, Pender Island, a brother, Cpl. Jack Collins, C.F.B. Petawawa, Ont. Three sisters, Mrs. D. (Frances) Royston, Mrs. F. (Addy-Mae) Carlson of Victoria and Mrs. W. (Vera) Watkinson, Courtenay.
Funeral service Wednesday at 3:00 p.m. in Christ Church Cathedral, Rev. Peter Wilkinson officiating. Interment, Hatley Memorial Gardens. Flowers gratefully declined, donations to Canadian Cancer Society, P.O. Box 202, Victoria, would be appreciated. HAYWARD'S CHAPEL in charge of arrangements.

FAWCETT — In Arcadia, California on June 26, 1971, Kenneth Thompson Fawcett, aged 60 years. Born in Calgary and had resided in New York City and Montreal. He is survived by his wife, Fern, at home, one sister, Mrs. Roger B. (Margaret) Young, Victoria, and two brothers, Maurice, Ottawa and Gordon, Oakville, Ontario, also nephews and nieces.
Funeral services 10:00 a.m. Tuesday, June 29, 1971, Hillside Chapel and Gardens, Whittier, California.

FERGUSSON-POLLOK — At Duncan, B.C., June 27, 1971, Laura Elizabeth Fergusson-Pollok in her 59th year. Born at Larrimore, North Dakota. Resident of Duncan and district for past 40 years. Predeceased by her husband, the late Robert Hew Fergusson-Pollok, in 1967. Aunts and uncles survive her in Prairie provinces and North Dakota.
Service will be held in the Hirst Funeral Chapel, Duncan, June 30, at 1:30 p.m. with Rev. Noel Holmes officiating. Followed by cremation. Hirst Funeral Chapel, Duncan, in care of arrangements.

GEORGESON — In hospital after a lengthy illness on June 24, 1971, Mrs. Nellie Georgeson, aged 72 years, born in East Sooke, B.C. and a resident of Colwood, B.C. for the past 12 years, late residence 3 3330 Aloha Ave. Predeceased by her husband Peter Georgeson on February 27th, 1968. She leaves her sons, Kenneth, Victoria, B.C. and James, Tofino, B.C.; three grandsons, and her sisters, Mrs. Nolon Olson, Price, Utah and Mrs. John DeRousie, Mayne Island, B.C.
Private memorial service will be held in the Sands Funeral Chapel of Heather, Colwood, B.C. on Tuesday, June 29, 1971 at 3:00 p.m. Rev. J. G. Titus officiating.

NEWTON — In Victoria, B.C., on June 26, 1971, Mr. George William Newton, of Port Renfrew, age 49 years; born in Vancouver, B.C., and a resident of Port Renfrew for the past 2 years; also had resided in Victoria for several years. He is survived by one son, Ronald Irwin of Vancouver; one brother, Walter Roy of Whitehorse, Yukon; and his father and mother Mr. and Mrs. I. Newton of Victoria.
Funeral service will be held in McCall Bros. FAMILY CHAPEL, Main Office Bldg. on Tuesday, June 29, at 10:15 a.m., with the Rev. Dr. A. E. King officiating. Interment at Hatley Memorial Gardens.

STEWART — In Victoria on June 26, 1971, Annie Stewart of 4225 Cedar Hill Road, aged 67 years, widow of Gordon Smith Stewart. She leaves two daughters, Mrs. B. (Joan) Moodie of Victoria and Mrs. R. (Norma) Creed of Australia; six grandchildren; two brothers, Harold Musgrave of Boise, Idaho and Thomas Musgrave of Victoria.
Funeral service in McCall Bros. FLORAL CHAPEL, Johnson and Vancouver Sts. on Wednesday, June 30 at 2:15 p.m. with the Rev. J. Travis officiating. Interment at Hatley Memorial Gardens.

STRANDLIE — In Victoria, B.C. on June 28, 1971, Mr. Jorgen Gunnar Strandlie aged 66 years of 1035 Belmont Ave., born in Oslo, Norway and resident here since 1947, formerly of Tisdale, Sask. He is survived by his loving wife Flora Margaret; two daughters, Astrid Margaret Doidge of Victoria and Sonia Jean Whitehead of Ladner, B.C.; one grandson George Doidge; three granddaughters, Neela Doidge, Kimberley and Anita Whitehead; relatives in Norway and Edmonton, Alta.
Funeral service in McCall Bros. Chapel, Johnson and Vancouver Streets on Wednesday, June 30 at 3:15 p.m. with the Rev. J. Rae Allan officiating. Followed by cremation. (Flowers gratefully declined. If desired, donations may be made to the Heart Fund, 620 View St. or to the Cancer Fund, P.O., Box 202, Victoria.)

WALTON — At the Veterans' Hospital on June 25th, 1971, Mr. John Walton, aged 84 years, born in Saanich, B.C., and a resident of Vancouver and Victoria, B.C., late residence, 1417 Douglas St. He leaves his sister, Mrs. Flora Alexander and his niece, Mrs. Marie Weber, 562 Dupplin Rd.; also several other nieces and nephews. Mr. Walton was a veteran of the First World War.
Mass will be celebrated in Our Lady Queen of Peace Church, 849 Old Esquimalt Road, on Wednesday, June 30, 1971 at 9:00 a.m., Rev. Father M. J. McNamara celebrant. Interment in the Veterans' Cemetery. Arrangements by the Sands Mortuary Limited.

WILSON—William Biggerstaff Wilson, at Royal Jubilee Hospital, June 26, 1971, beloved husband of Jean. Survived by sons, Michael, in Victoria, and Donald and three granddaughters in Vancouver.
Funeral service in the Lady Chapel, Christ Church Cathedral, Quadra St., on Tuesday, June 29, at 3:15 p.m., with the Very Rev. Brian Whitlow officiating. Interment in the family plot, Ross Bay Cemetery. (Flowers gratefully declined. Friends, if desired, may contribute to the G. R. Pearkes Clinic for Handicapped Children, 3970 Haro Rd., Victoria) McCall Bros. Funeral Directors in charge of arrangements.

WITTY — In Victoria, B.C., on June 26, 1971, Mr. Robert William Witty, of 827 Selkirk St., age 66 years; born in Dominion City, Manitoba, and a resident of this city for the past 15 months, formerly of Dominion City. He is survived by his loving wife, Mona, at the residence; 2 sons, Jack of Yellowknife, N.W.T. and Tom of Port Moody, B.C.; 2 daughters, Mrs. J. (Sally) McKnight of Victoria and Mrs P. (Roberta) Loewen of Winnipeg, Man.; 12 grandchildren; 2 brothers, Mr. Keith Witty of Winnipeg, Mr. Harold Witty of Vancouver, B.C., and one sister, Mrs. Ken (Annie) Coulter of Emerson, Man. Mr. Witty was a member of Penza Lodge No. 120, AF and AM, also a member of the O.E.S. No. 50 of Dominion City.
Funeral service will be held in McCall Bros. Main Chapel, Johnson and Vancouver Sts., on Wednesday, June 30, at 1:15 p.m. Interment at Royal Oak Burial Park. (Flowers gratefully declined. Donations may be made to the Cancer Society, P.O. Box 202, Victoria, B.C.)

## 9 IN MEMORIAM

MORRISON — Beatrice Morrison, July 8, 1970. Cherished memories of a beloved sister.
—Dolly, Peter and family.

## 10 FUNERAL DIRECTORS

HAYWARD'S CHAPEL
Ready to carry out the family's wishes, quietly, sympathetically, with efficiency and dignity.
386-3505
734 Broughton St.
A. W. FRANCIS, OWNER-MGR.

CHAPLIN'S FUNERAL CHAPEL
Kindness — Courtesy — Service
1155 Fort 384-5512

FIRST MEMORIAL SERVICE
Undertakers for the Memorial Society of B.C. — 384-7041

## 10 FUNERAL DIRECTORS

WE CARE

Four Chapels Dedicated to Service.

SANDS MORTUARY LTD.
'Memorial Chapel of Chimes'
1803 Quadra, Victoria, B.C.
388-5155 - 388-5156 - 383-7511

SANDS
"CHAPEL OF ROSES"
9838 Fourth St., Sidney, B.C.
656-2932

WESTWOOD
"CHAPEL OF FLOWERS"
(SANDS)
No. 1, Newcastle Ave.,
Nanaimo, B.C. - 753-2032

SANDS
"CHAPEL OF HEATHER"
317 Goldstream Ave.,
Colwood, B.C. - 478-3821

Independent, Family Owned and Controlled, Sands since 1912.

McCALL BROS.
Funeral Chapels
1400 Vancouver Street
385-4465 — 385-4466 — 385-4467
The Wishes of All Concerned Fulfilled With Good Taste

TUESDAY
NEWTON, Mr. George William
10:15 a.m.—FAMILY CHAPEL.
WILSON, Mr. William B.
3:15 p.m.—LADY CHAPEL, CHRIST CHURCH CATHEDRAL.

WEDNESDAY
WITTY, Mr. Robert W.
1:15 p.m.—FLORAL CHAPEL.

TO BE ANNOUNCED
STEWART, Mrs. Annie
STRANDLIE, Mr. Jorgen G.

THOMSON & IRVING
Funeral Chapel
Est. 1906 — Formerly of Winnipeg
A Dignified and Understanding Service at Moderate Cost
PRE-NEED AT NEED
SHIPMENTS
1625 Quadra St. Phone 384-2612

## 11 MONUMENTAL

STEWART MONUMENTAL Works Ltd.
ESTABLISHED 1896
Memorial of Distinction
Marble fireplace and tabletops
1403 May St. 384-3452

MORTIMER'S MONUMENTS
ESTABLISHED 1877
"The Finest in Craftsmanship"
633 DAVID ST. 383-6421

## 15 COMING EVENTS AND MEETINGS

BASEBALL BINGO
Tuesday, 7:30 p.m.
Victoria Curling Club
1952 Quadra
Centennial Silver Dollars and Medallions
20 Good Neighbor Games
Paying $25 or More
5 Cards for $2
Door Prizes
Extra Games 25c per Card
No Game Under $100
20th Game $200
10 Door Prizes — Plus
A Handful of Quarters

PARISH BINGO
Parish Hall, Langford
798 GOLDSTREAM AVE.
TUESDAY, 8 P.M.
15 GAMES
Free Admission 5c card
Minimum Prize $25
7th Game — $50
One Final Game
FULL Card
$100 Prize

BIOPSYCHOLOGICAL UNDERstanding opens the door to better health and understanding. Guest speaker, A. R. Hager. Question and answer period to follow dealing with all kinds of personal problems. June 30th at 8 p.m., University of Victoria, Clearihue Building, Room 204.

MYSTERY TOUR
Special holiday mystery tour Thursday, July 1, leaves VICL depot 10 a.m., returns VICL Depot 5:30 p.m. Fare $5 each, includes lunch and all transportation. V.I. Coach Lines, 710 Douglas.

BINGO EVERY THURSDAY AT St. Joseph's Parish Hall. Watch advertisement.

## 16 CATERING, BANQUET and RECEPTION ROOMS

WEDDING, BANQUET, MEETING Taj Mahal, 1318 Broad. 383-5525

## 20 LOST and FOUND

LOST — GOVERNMENT OF B.C. tax receipts. Please return to Miss M. Pease, 307 Vancouver St., Victoria. 383-8881. Reward.

LOST: EYEGLASSES IN DARK brown case, vicinity Deep Cove Chalet, or Parklands Par 3 Golf Course. 477-1061.

LOST: NEW BROWN AND GOLD checked mattress on highway by Colwood underpass; for children's bunk bed. Reward. 385-3305.

LOST: MODEL SAILBOAT, APproximately 2' long, varnished deck, blue keel, off Beach Drive seafront. Phone 598-1539.

FOUND: GRAY AND WHITE kitten. Male. Government-Avalon area. 384-0859.

LOST: WHITE SAMOYED puppy, 4 months old. Burnside-Granville area. 479-6513.

LOST: FEMALE 11-WEEK-OLD cat, Vic West district. 382-8662.

LOST: LADY'S GOLD BIRKS watch. Phone 592-2596.

LOST YOUR PET? — HOMES wanted, found. SPCA. 383-0514.

HAVE YOU LOST YOUR CAT? Homes wanted. CPL, 598-5731.

FOUND: LARGE BLACK AND white border collie. Male. 478-5410.

## 21 MALE HELP WANTED

ADVERTISEMENTS IN THIS CLASSIFICATION MUST COMPLY WITH THE BRITISH COLUMBIA HUMAN RIGHTS ACT SEE COLUMN 1

SALES OPPORTUNITY
Leading Canadian confectionary company require an aggressive self-starter to be based in Victoria. Major duties will be to call on grocery and confectionary trade and expand total Vancouver Island business. This position is slaried with car and expenses provided. Please send resume to Victoria Press Box 371.

NATIONAL RUBBER COMPANY has opening for combination tire service man and front end alignment man for up-island tire shop. Better than average salary with excellent fringe benefits. Victoria Press, Box 391.

## 21 MALE HELP WANTED

THE JOHN HOWARD SOCIETY of Vancouver Island requires an Executive Case worker for its Nanaimo Office.
Duties involve carrying a case load, work with lay council, selected administrative tasks.
Qualifications: Some social work training, experience in corrections.
Salary: Dependent upon qualifications.
Apply M. C. Bennett,
John Howard Society of V.I.
1951 Cook St., Victoria, B.C.
Tel. 386-2714.

STEAM LOCOMOTIVE ENGINeers and train conductors required for 5 day shifts, must have federal certification, send resume to Personnel Director, Victoria Pacific Railway, P.O. Box 1658, Victoria.

SALESMEN (25 AND OVER). Train and contract at $150 initial weekly salary with established, highly respected Canadian life insurance company. Phine 385-1471 or 477-2597 after six.

FULLY EXPERIENCED FRONT end man required. Applications will be treated in confidence. Wages to be discussed. Apply Gordon Head Shell Service, 3949 Shelbourne.

MATURE PERSON FOR MALE nurses aide and light orderly duties. Full time employment in a private hospital. Victoria Press, Box 394.

WELL EXPERIENCED DINING lounge waiter, full time. Must know French service. Apply at Georges Bavarian Dining Lounge. 1021 Pandora.

WANTED: PLANER MAN TO run Woods 412 belt drive planer. Graveyard shift, steady work, top wages. Phone days 753-5161 or 753-5432, eves. 758-6723.

AGNEW-SURPASS, CANADA'S largest shoe retailer, requires a full-time salesman. Apply at Town and Country.

VANCOUVER SUN HAS A BIcycle paper route available in Fairfield and James Bay area. 386-2794.

ELECTRICAL MECHANIC FOR part-time work on commercial vacuums and carpet sweepers. Victoria Press, Box 386.

HANDYMAN, ROOM, BOARD, remuneration, non-drinker. Victoria Press, Box 382.

EXPERIENCED PREPARATION cook, morning shift. Apply Victoria Press Box 324.

BUTCHER WANTED FULL OR part-time. Victoria Press, Box 384.

## 25 MALE OR FEMALE HELP WANTED

ADVERTISEMENTS IN THIS CLASSIFICATION MUST COMPLY WITH THE BRITISH COLUMBIA HUMAN RIGHTS ACT SEE COLUMN 1

BLOCK BROS.
INTRODUCES AN EXCITING NEW WAGE POLICY TO ALL NEWLY LICENSED REAL ESTATE SALES PEOPLE.

A $400 MINIMUM MONTHLY GUARANTEE

This means that you can now enter the real estate field with all the initial risks taken by our company, BLOCK BROS. The opportunity to earn more remains yours. Your willingness to follow instructions and apply yourself will really determine your total earnings each month. This offer is open to a limited number of applicants. Get the details by appointment. Call:

BLOCK BROS.
REALTY LTD.
1800 Blanshard St
386-3231

NEW CAR SALESMAN
Immediate opening for aggressive, hardworking salesman in Victoria's leading automobile dealership. This position offers an excellent commission plan, automobile, MSA and other fringe benefits. Individual must have following qualifications:
Married
Resident Victoria 3 yrs.
Apply in person to Mr. W. J. Boothman, PETER POLLEN FORD SALES LTD., 1060 Yates St.

REALTORS
JOIN THE TEAM
AT
OAK BAY REALTY
The Oak Bay area is recognized as having the finest real estate. If you live or work in this area why waste your time and gas going to an office downtown? At OAK BAY REALTY we are enlarging our team and would like to talk to you about the advantages of joining us. Generous commission split, congenial companions, MSA and Group Life Insurance. Office and sales assistance, leads, encouragement and personal supervision. Come and see our new office at 2194 Oak Bay Ave. Call Jack Mears, 598-3321. MEARS' OAK BAY REALTY LTD.

A CAREER IN REAL ESTATE
Are you thinking of a career in real estate? The deadline for the next pre-licensing course is July 19. To avoid disappointment why not drop in now and discuss arrangements for your application to be on time. Call F. Marshall today at 386-8457.
EMPRESS REALTY LTD.
2020 DOUGLAS ST.—386-8457

LEARN TO SELL REAL ESTATE AT MONTREAL TRUST
We make an open offer to unlicensed people to learn with Montreal Trust and work in our chosen vocation with our successful group in either of our offices. Call Mr. D. Peaker today for an appointment. 386-2111.
MONTREAL TRUST

GAGWRITERS-CARTOONISTS
OIL CAN HARRY'S a new publication, wants gags and cartoons immed. Must be pro. calibre. Send to Al Jasper, 752 Thurlow St., Van. 5, B.C., Can. Please include self-addressed stamped envelope.

APARTMENT MANAGER
Active, congenial couple required for new prestige 60-suite apartment. Able to care for lawns and general minor repairs, excellent position. Reply giving resume of experience and past employment with copy refs.
Victoria Press, Box 393

ACTIVE MAN AND WIFE TEAM as caretakers of 20-suite apartment. Duties include concientious attitude towards owner and tenants, maintenance work and ability to deal with public. Reply Victoria Press, Box 339.

REPRESENTATIVES WANTED
Make extra money in your spare time. We want representatives with personality and charm to sell an exclusive and exciting line of writing paper to stores. Victoria Press, Box 389.

WOULD ANYONE INTERESTED in doing some volunteer animal welfare work write Victoria Press, Box 383.

CARETAKER COUPLE
for new highrise apartment. Please state experience, age, etc. Apply to Victoria Press, Box 359.

CHILDREN NEEDED AS models. Any age. No experience necessary. Victoria Press Box 349.

EXPERIENCED APPLE THINners. Saanich Orchards. 652-2009.

LARGE GARDEN APARTMENT complex requires experienced full-time cleaning help. 385-0644.

## 26 FEMALE HELP WANTED

ADVERTISEMENTS IN THIS CLASSIFICATION MUST COMPLY WITH THE BRITISH COLUMBIA HUMAN RIGHTS ACT SEE COLUMN 1

A junior executive secretary is required by a large employer in the Nanaimo area.
DUTIES:
—mail distribution
—typing of letters, memos and statistical data.
—preparation of forms, notices and schedules.
—take minutes of meetings.
—handle routine office procedure in absence of senior secretary.
REQUIREMENTS:
—well groomed, mature, with pleasant personality
—accurate typing and shorthand speeds
—competent secretarial and general office skills
Contact Canada Manpower Centre, 75 Front St., Nanaimo, or your nearest Manpower Centre, stating qualifications.

TELLER
You don't have to be a fortune teller to make your fortune telling. An attractive position with a downtown Trust Company awaits a well-groomed young lady with previous experience in a bank or trust company. Salary $325 plus, depending on experience offered.
DRAKE PERSONNEL
895 Fort Street 385-3425
"Never a fee to Applicant"

MATURE GIRL OR WOMAN willing to work on the tray line, central food service department, hours 4 to 8 p.m. and act as a relief dietary clerk. Typing speed 45-50 words per minute, wage $2.50 per hour, 20-28 hours per week. Please contact Personnel Department, St. Joseph's Hospital, Victoria.

RESPONSIBLE SALESLADIES, full and part-time to be hired for new business. Good working conditions and earnings. Experience not necessary; full training included. Send application with relevant information to: Miss Donna, Apartment 1112-450 Simcoe St., Victoria. Interviews will follow.

EXPERIENCED LADIES WEAR saleslady for a full time position. The applicant must be experienced in sales and capable of accepting responsibility. Excellent wages and full company benefits. Apply in person to Woodwards Employment Office, Mayfair Shopping Centre.

AVON CALLING
CAN'T TAKE A 9 TO 5 JOB? Be independent! Be an Avon Representative and earn money during the hours that suit you. Meet people. Win prizes. Have fun. It's easy to get started. Just call: Mrs. Burkinshaw, 384-7345.

QUALIFIED LIBRARIAN TO BE in charge of our student nurses library, 30 hours per week, $3.50 per hour. Position available end of September. Please write to Personnel Director, St. Joseph's Hospital, 843 Collinson St., stating education and work experience.

MATURE WOMAN AT MY house daily, Monday through Friday to supervise 2 girls aged 14 and 9, light housekeeping duties. Full time during summer holidays, shorter hours after September. Please phone 592-0900 after 6 p.m.

ATTENTION SALESLADIES! Distribute popular Holiday Magic Cosmetics, receive, Ern West-more cosmetician training, your beauty aids wholesale. Probably this is the highest paying cosmetic company, why work for less? 384-8835.

ENGLISH GRADUATE STUDENT or person with similar qualifications needed to assist author with editing and typing. Light part-time, flexible hours. Apply in writing stating background. Victoria Press, Box 381.

FOR GENERAL OFFICE AND sales work. Experience in handling cash and meeting public essential. Reply in own handwriting, giving full particulars to Buckerfield's Ltd., P.O. Box 487, Victoria.

COOK URGENTLY REQUIRED for summer school commencing duties July 4th to August 6th for approximately 20 students in residence at St. Margaret's School, 1080 Lucas Avenue, Victoria. Please telephone 383-5248.

PARTNER REQUIRES SECRETary with experience in estate and conveyancing work. Excellent salary to qualified applicant. Phone Mrs. Collins, 388-6631.

CAPABLE NURSES AID and companion required for partially paralized lady. Live-in, apartment, own bedroom. Phone after 5 p.m., 384-8791.

BABY SITTER FOR CONGENIAL country home to assist with 3 children. Room and board and remuneration. Live in. 656-3569, 565-3447.

LADY TO CARE FOR SMALL animals, preferably live-in, also lady for cooking and light housework. Good Shepherd Shelter, Mill Bay, 743-5569.

10 WELL GROOMED RESPONsible women wanted for demonstration and selling positions in the beauty field. Between 4-7 p.m., 384-2156 for interviews.

MATT FISHER (LEATHER AND suede garments) reqcires competent, mature salesladies (stock sized preferred). Phone 385-6454 or 385-7143 between 9-10 a.m.

WANTED IMMEDIATELY: LIVE-in housekeeper for 2 children, one child acceptable. Remuneration. Victoria Press, Box 266.

WOMAN TO CLEAN OAK BAY office. Approximately 2 hours weekly. $20 per month. Call 598-3321.

TELEPHONE SOLICITORS
To work from your own home. Call 592-2662 between 9-2, Monday to Friday.

WANTED: MATURE LADY, energetic and used to meeting the public. State age and references. Victoria Press, Box 387.

RECEPTIONIST-TYPIST, OUTgoing personality, with experience. Steady work downtown motor inn. Day shift. Victoria Press, Box 380.

SALAD GIRL, MUST HAVE experience. Apply at Georges Bavarian Dining Lounge. 1021 Pandora.

HOUSEKEEPER WANTED. Permanent position. For appointment call 388-9182.

RECEPTIONIST NEEDED, please apply 2-4 p.m. at 723 Fort Street, downstairs.

2 MATURE, EXPERIENCED ladies required to work in rest home. References please. 479-2948.

GRADUATE NURSE AS Matron for Private Hospital. Phone 592-0063.

MATURE CHEERFUL LADY for weekend work in rest home. Some cooking. 382-9465.

EXPERIENCED WAITRESS. Apply to the Colonial Inn, 270 Government St.

FREE ROOM AND BOARD FOR congenial lady to help with housework. 383-7422.

CLEAN ELDERLY HOUSEkeeper with car license. 592-1347.

WOMAN WANTED FOR MEAT and delicatessen. 384-4991.

LIVE-IN HOUSEKEEPER FOR light house duties. 383-3993.

An Antique Hunter somewhere wants what you have. Sell it for cash with a Classified Ad. Dial 386-2121 now!

## 27 TEACHERS WANTED

ADVERTISEMENTS IN THIS CLASSIFICATION MUST COMPLY WITH THE BRITISH COLUMBIA HUMAN RIGHTS ACT SEE COLUMN 1

SCHOOL DISTRICT No. 61
GREATER VICTORIA
Applications are invited from professionally certificated personnel for teaching positions commencing September 1971.
SENIOR SECONDARY
(1) Industrial Power, Construction, and Mathematics
(2) Industrial Power, Drafting and Science
JUNIOR SECONDARY
(1) Home Economics and Commerce
Apply to District Superintendent of Schools, School District No. 61 (Greater Victoria), P.O. Box 700, Victoria, B.C. Telephone 592-1211, local 278.

SCHOOL DISTRICT No. 3
(KIMBERLEY)
Please note that all elementary positions have been filled. Applications are still being considered for Selkirk Secondary School.
BAND
LIBRARY
Please send application and copy of most recent report to:
A. C. Rutledge
District Superintendent of Schools
S.S. No. 1
Kimberley, B.C.

## 29 SITUATIONS WANTED MALE

DUTCH LANDSCAPER
Redesign your garden for lower maintenance costs. Complete landscaping service including rock-walls, brick work, patios, ponds, supply of nursery stock, etc. Free estimates. Phone 592-1972 or 592-3748.

YOUNG 26-YEAR-OLD MAN trained in advertising and sales. Experienced in automotive parts; desires permanent position in Victoria. Phone 382-0055, after 4.

22 YEARS PAINT SALES AND management experience. Urgently require employment full or part-time. Stan Smith, after 6, 383-3749.

PAINTING: interior, exterior. CARPENTRY: remodelling, arborite, cabinets. Reliable. Reasonable. References. 592-3490.

GARDENING OR SMALL SCALE landscaping, $2.50 hour, any hours of day. Work guaranteed. Please call 592-9083.

BEAT HIGH PRICES. PAINTing, interior and exterior. Any room $15 to $25. Reference. 386-0902.

YOUNG MAN, 24, DESIRES permanent employment. Have car. 386-3805.

GARDENING, YARD WORK OF any kind. Reliable and experienced. 382-6747.

WILL DIG DITCHES, CUT lawns, window washing, anything. Phone 384-4588.

ACCOUNTING, BOOKKEEPING, payrolls, weekly, monthly, reasonable rates. Phone 383-5473.

MOWING
Tall grass, backyards, vacant lots. 382-4644.

BOY 16, ODD JOBS, SATISFACtion guaranteed. $1.60 hour. Phone 477-3516.

CLEAN CUT 19-YEAR-OLD youth needs permanent employment. 592-4306.

MARRIED MAN WITH PICKUP will do moving jobs. 479-3136.

SEMI-RETIRED GENTLEMAN wishes employment. 592-0728.

FENCING, CARPORTS, REpairs. Free estimates. 592-1972.

## 30 SITUATIONS WANTED FEMALE

PERMANENT POSITION REquired by a mature lady. Very capable. Good worker. Will consider any reasonable job. Victoria Press, Box No. 376.

GOOD HOUSE CLEANERS AVAILable on short notice. Reliable and trustworthy. Welfare Mothers' House Cleaning Association. Phone 382-2034.

MOTHER OF 2-YEAR-OLD BOY, will give your children loving care while you work, shop, or visit. Available any hour, 479-4020.

EXPERIENCED UNIVERSITY student, offering group babysitting. For pre-schoolers in the morning. 386-0107.

RELIABLE TEENAGER WISHES babysitting and light cleaning in Cedar Hill Cross Road - Cedar Hill area. 477-1321.

YOUNG LADY WITH UNIVERsity education would like position as receptionist clerk-typist or bank teller. Phone 385-2183.

RESPONSIBLE TEENAGER DEsires babysitting job. Fairfield area. 384-6457.

GRADUATE WISHES FULL time employment, preferably small store or bakery. 479-1816.

EXPERIENCED HOUSEcleaner needs work. Has reference. 385-6206.

DAY CARE, MY HOME, WEEKdays, Colwood area. Phone 478-3676.

16 YEAR OLD WILL BABYSIT during summer months. Cedar Hill area. 477-6288.

RELIABLE LADY TO BABYSIT, day or night. 478-4861.

## 31 SITUATIONS WANTED MALE OR FEMALE

MIDDLE AGE COUPLE WILL caretake your home, while you are on vacation. Open for other positions. 384-3232 after 9, ask for Gilbert.

HELP UNEMPLOYED FAMILIES — Spring clean-up, gardens or housework. Pick-up, delivery. Any odd jobs. Phone Youth Industries, 388-5743.

NEWLY MARRIED COUPLE willing to clean your house or apartment before or after moving. Very reasonable rates. Phone 478-4639.

## 36 BUSINESS SERVICES and DIRECTORY

**Asphalt Paving**

OK PAVING CO. LTD.
Asphalt driveways — Parking lots
Estimates without obligation
24-hour service
386-3414

**Books**

ARE YOU A BOOK LOVER? There are some real treasures on our bookshelves, come and see. Good Shepherd Shelter Foundation, Trans-Canada Hwy. Mill Bay. Office Building.

POOR RICHARD'S USED BOOKS
Bought — Sold — Exchanged
923 Fort. 384-4411, 106 W. Burnside

**Carpenters**

FENCES AND SUNDECKS
ADDITIONS
Free Estimates
383-5205 — Seakrest Industries

HOUSE FRAMING AND ALTERATIONS
477-2470 after 6 p.m.

GUARANTEED WORKMANSHIP
Finishing, renovations, cabinets, rec. room, floor-ceiling tile (seamless floor). Bob MacKenzie, 386-7845.

GENERAL REPAIRS, ALTERAtions, additions. Fast, courteous service. Free estimates.
W. EARL EBY 385-0040

KITCHEN, BATHROOM CABINets, arborite desks, shelves customized. Reasonable. Reliable. References. 592-3490.

RENOVATIONS AND REPAIRS. (Kitchen cupboards) by hour or contract. 478-6267.

## 36 BUSINESS SERVICES AND DIRECTORY

**Carpenters**

QUALITY WORK AT REASONable rates. Additions, renovations. Estimates, plans. Glover, 656-3745.

REMODELLING, REPAIRS, cabinets, additions. Free estimates, 477-1492.

10X12 SUNDECK, STRETCH-TEX deck, ranch panel siding, approximately $390. B. Lidstone, 382-5526.

FINISHING CARPENTER, PREfer small jobs, cabinets, built-ins, custom furniture. 652-3920.

STAIRS, SUNDECKS, CARports, renovations. D. Fowlie, 386-2803.

TIRED OF INFLATION?
Carpentry, reasonable.
Jim 386-6466 or 382-7885

SUNDECKS, ADDITIONS, RENOvations, basement to attic, 1 call does it all. Howard, 385-2943.

SMALL JOBS MY SPECIALTY
Howie 478-4705

**Carpets and Linoleum**

CARPET TREND
185 Langford St., 386-7501
is clearing carpet at lower than normal
WHOLESALE PRICES!
See our ad in the Miscellaneous Column

For immediate in-home service for samples and estimates of carpets, linoleum or tile call Bob Carrie, 382-5111. No obligation.
Standard Furniture Co.
737 Yates Street

B AND E FLOOR COVERINGS Limited. Carpets, linoleum, tiles and seamless floors. Free estimates. Satisfaction guaranteed. 3947-A Quadra Street. 479-1617.

CARPETS, LINOLEUM, TILE, professionally installed. Reasonable rates. Satisfaction guaranteed. 385-8959.

CARPETS, LINO, CERAMIC tiles installed, reasonable. Eleven years' experience. 383-4062 anytime.

PARKER JOHNSTON LTD.
1314 Broad Street 382-9181

**Cement**

DE GENDT BIRKET — Cement contracting, diamond saw cutting, industrial and commercial. Free estimates. 388-6960, 385-5020.

FRANK POLITANO
384-8306 383-3495
DRAINS — CEMENT — SEWERS

**Cleanup Service**

$5 AND UP
2 young, responsible men have large truck. Basement, attics, compostes, etc. Tree removal, very reasonable. Butch, 386-7316.

BACKYARD AND BASEMENT clean-up and hauling, lawn mowing. Free estimates. Reasonable. 388-4678.

TRUCK WORK URGENTLY REquired, clean-up and basements. 384-1755.

598-1077, 5-7 P.M., 6:30-9 A.M. 598-4092 daytime. Basements, yards, etc.

QUICK RELIABLE DISPOSAL and clean-up, 24-hour service, free estimates. 384-0912.

YARDS. BASEMENTS, BLACKberry patches, experience, free estimates. 385-9929.

BASEMENTS, RUBBISH AND compost heaps hauled. 479-4656.

BASEMENTS, RUBBISH AND compost heaps hauled. 479-4656.

**Contractors**

CUBBON'S HOME IMPROVEMENT SERVICE
Improve your home now, by making additions, rebuilding, remodelling, renovating. We offer a complete Home Improvement Service. A new patio or sundeck could be yours in time for summer enjoyment. Have the family rec. room completed, the kitchen remodelled, or any part of the house rebuilt or enlarged. Add a carport or garage, a porch . . . or give your house a complete new appearance. We have the experts available to make alterations that blend perfectly with your present home.
Counselling, designing, prompt estimates, building materials and first-class workmanship — all details are handled by
CUBBON'S HOME IMPROVEMENT SERVICE
PHONE 384-8181
NO OBLIGATION

S.O.S.
SHAWNIGAN MAN!
WE'RE RENOVATING AND NEED YOUR ADVICE!
We will call your planning dept. to arrange a free design and estimating appointment. No obligation. Kitchens, bathrooms, sundecks, carports, fencing, etc. are your specialties. We will leave the entire project to you — design, work scheduling, supervision of tradesmen. Financing to suit our budget.
SHAWNIGAN BUILDING SUPPLIES LTD.
2000 Government 382-7261
Serving Victoria Since 1880

W. CAMPBELL LTD.
General Contractors
Building Consultants
479-3904

Alterations — Repairs — Cabinets
WILLIAMS, BRAY AND WILLIAMS LTD.
853 CORMORANT ST. 386-7741

## 36 BUSINESS SERVICES and DIRECTORY

**Contractors**

RENOVATE YOUR KITCHEN counter, rebuild, arborite, free estimates. For best price and job call 384-177, 6-7 p.m.

FARMER CONSTRUCTION
Design — Renovations
388-5121

ALTERATIONS, ADDITIONS, cabinets, repairs. Free estimates. Alright Builders, 479-1160.

G. H. WHEATON LTD.
Repairs — Alterations — 382-2159

**Delivery and Transfer**

INDEPENDENT FURNITURE van returning weekly to Calgary. Reasonable rates. 477-6024.

**Draperies**

DRAPERIES CUSTOM MADE TO your requirements. Free estimates, samples shown in your home. 478-6974.

DEL INTERIORS
1006 Russell St. 382-2151

**Dressmaking**

FULLY QUALIFIED DRESSmaker available. Alterations and repairs. Suite 3-21 Government Street. 383-8718, 384-7068.

PROFESSIONAL DRESSMAKING and alterations, reasonable rates. 386-0503.

FASHION CRAFT SHOP
28 West Burnside — 385-1542

**Drywall**

WALL BOARD APPLIED, taped and finished. Insulation. Texturing. Free estimates. 478-4973 or 382-4540.

**Electrical Contractors**

OLDER HOMES REWIRED — NO down payment. We finance through B.C. Hydro Plan.
EDDY'S ELECTRIC — 385-7666

RESIDENTIAL REWIRING
Electric heating, appliances installed. Hydro financing.
BUCKLE ELECTRIC
479-3941 385-8082

McCOY ELECTRIC
New and Older Homes
Rewiring Expert—Electric Heating
386-0822 or 479-7561 Eves.

NORM ELLIS — WIRING DONE personally, 20 years experience. 382-9752.

**Fencing**

CHAIN LINK FENCING
—Free Estimates—
SIMPSONS-SEARS
388-9111

PACIFIC FENCING, 592-4161 — All types, including screen block. Materials, installations. Estimates.

CHAIN LINK FENCING
D.D.P. ENTERPRISES—385-1512

**Flooring and Sanding**

JIM DUNCAN
Floor sanding and finishing. Experienced workmanship. 385-0293.

**Furniture Refinishing**

BEDROOM-DINING ROOM suites. Pianos like new. 383-5521, Alpha Finishers Ltd., Eves 479-3640.

**Gardening**

A. G. PERSONALIZED SERVICE, Rotovating, hedge clipping, transplanting, clean-up and watering. Work guaranteed. Free estimates. Contracts invited. 479-4067 after 5 p.m.

2 CAPABLE STUDENTS, COMplete lawn and maintenanse, hedge trimming, weeding, fertilizing, watering, etc. Rubbish hauled. 477-3747, 477-2365.

RELIABLE GARDENER AND odd jobs. $1.75 plus bus fare. 383-7106.

LANDSCAPING, REDESIGN, pruning, garden, cleanup, etc. 382-0201.

PRUNING, WEEDING, TRANSplanting, redesigning, maintenance, etc. Reasonable. 384-2115.

SALEM GROWERS LTD.
652-3318 652-2973

EXPERIENCED GARDENER.
382-5057.

**Gutter Cleaning and Repairs**

GUTTERING
Use our 20-year guaranteed white aluminum guttering.
SIMPSONS-SEARS
388-9111

WINDOWS AND GUTTERS cleaned-repaired. Moss removed. We install plastic eavestroughs. Markem, 384-0881.

FREE ESTIMATES ON GUTTER cleaning and repairing. Dependable Contractors Ltd. 386-8511.

**Landscaping**

HARVEY'S LANDSCAPING, NEW lawns, etc. Experienced. Efficient Chinese landscaper. 479-7078.

VAN VEEN LANDSCAPER
Re-arranging, new designs, shrubs, brick work, rock walls. 592-1972.

BARKER LANDSCAPING
Rock work, patios, etc. Lawn specialists. Terms. 382-8323.

DO YOU WANT YOUR 30' TREE machine transplanted? (Up to 6" diameter). Call 658-8323.

LANDSCAPING, REDESIGNING, gardening, rock work, new lawns, cleanup. 592-6140.

LANDSCAPING, REDESIGN, pruning, garden, cleanup, etc. 382-0201.

**Lawn Service**

YARD CARE SERVICE
Lawn cutting; power raking; aerating; tilling; clean-up. A Service of:
GARDEN CITY SPRINKLERS
834 Johnson 383-4244

## COMMUNITY SERVICES INFORMATION DIRECTORY

| | |
|---|---|
| Adoption, Foster Care, Child Protection, Unmarried Parents: | |
| — Victoria, Oak Bay, Esquimalt, Saanich and Central Saanich | 382-5121 |
| — View Royal, Langford, Colwood, Sooke | 478-5516 |
| — Sidney, North Saanich, Gulf Islands | 656-3941 |
| Alcoholism | 383-0415 |
| Birth Control | 384-0571 |
| Day Care, Family and Marriage Counselling | 382-5121 |
| Emergency numbers, see the inside cover of the Telephone Directory: | |
| Family Allowance, Old Age Security and Guaranteed Income Supplement | 388-3631 |
| Financial Assistance (Social Allowance and Supplement to Old Age Security): | |
| — Victoria | 384-0571 |
| — Saanich | 385-4451 |
| — Oak Bay, Esquimalt, Langford, Colwood, Sooke | 478-5516 |
| — Sidney, Central and North Saanich, Gulf Islands | 656-3941 |
| Homemaker | 382-5135 |
| Legal Aid — Criminal | 386-1465 |
| — Civil | 382-6111 (Local 3313) |
| Low Rental Housing | 386-2704 |
| Public Health (Pre-Natal, Well Baby, Immunizaiton and V.D. Clinics; School Health Services; Sanitation Services): | |
| — Victoria, Esquimalt | 384-0571 |
| — Saanich, View Royal | 386-3251 |
| — Oak Bay | 598-3311 |
| — Langford, Colwood, Metchosin | 478-1757 |
| — Sidney | 656-1188 |
| — Sooke | 642-3123 |
| — Ganges | 537-5424 |
| Services for the Elderly | 388-4268 |
| Suicide Prevention | 386-6304 |
| Information on Community Health, Welfare, Recreational, Educational and Cultural Services | 388-7301 |

Published Daily as a Public Service

*Classified*—Victoria's Largest Proven Market Place — Where Your Articles Sell Faster! Cost Less to Sell — 386-2121

# Bruce Lowther

**CATCHING UP:** The top-rated station in Seattle, KOMO, has won five of the 10 Emmy awards for 1970 in the Seattle area, mainly for documentaries. KING won two, KIRO two and KVOS one with J.P. Patches getting both KIRO awards . . . the BBC, whose Til Death Us Do Part gave birth to All in the Family, has bought All in the Family from CBS for fall showing.

The Queen's birthday honors list knighted playwright Terence Rattigan and opera boss Rudolf Bing, and gave actress Wendy Hiller an OBE . . . a Newark judge has directed the acquittal of comedian Phil Foster on five counts of perjury arising from his testimony on the income of a reputed Mobster who was Foster's neighbor . . . CBS may revive the good CBS Playhouse series, dropped last year due to lack of money.

Franklyn MacCormack, 63, dropped dead of a heart attack recently while doing an all-night show on a Chicago radio station. He's the guy who recorded poetry to music, like "How do I love thee? Let me count the ways" . . . Harold Lloyd, Jr., died at 39 in Hollywood of a brain hemorrhage. His father died only last March . . . Edward G. Robinson's actress-wife Gladys died at 75 in Culver City, Calif.

And from the where-are-they-now department: sportscaster Mel Allen has a soft drink distributorship in Connecticut.

□

**BUREAU OF USELESS INFORMATION:** Saturday's answer — **George Gobel's** fictional wife Alice was mainly played by Jeff Donnell, his girl singer was pretty perky Peggy King and Gobel co-starred briefly with Eddie Fisher, the king of disaster.

Today's question starts another week in which I name some TV series and their stars, both in alphabetical order, and you match 'em. The series this time are City Detective, Highway Patrol, M Squad, Racket Squad and Richard Diamond; the stars are Rod Cameron, Broderick Crawford, Reed Hadley, David Janssen and Lee Marvin. Answers Wednesday.

**"Please, Susie! You KNOW I don't like people reading over my shoulder!"**

## Tuesday Highlights

C-5:00 p.m.—Canadian football starts its new season with the annual CFL all-star game. I repeat, it's the only game in town—8.

7:00—U.S. Senate hearings on mainland China—9.

C-7:30—Reach for the Top: Oak Bay vs Penticton—2.

8:00—NET continues with rock as The Byrds and others appear in a tribute to Fillmore East—9.

C-10:00—Part two of the CBS News special about American prisoners of war—7, 12.

**CABLE 10**—7:00 p.m., Ladies First; 7:30, Project Travel; 8:00, documentary film; 8:30 Outdoorsmen, hunting and fishing; 9:00. You and the Law, with Saanich police; 9:30, the Helen Biernes outlook show.

## Tuesday Movies

C-9:00 a.m.—Loves of Salammbo (crummy 1959 Carthage crumbles), Edmund Purdom, also known as the dubbed George Montgomery—4.

12:45 noon—The Archangels (poorish 1965 girl-in-Rome drama). No names and, in fact, nothing but dubbedness—6, 8.

C-4:00 p.m.—Bengal Brigade (ridiculous 1954 Rock Hudson save Indjah)—7.

4:30—South of Panama (1941). Leave it there—13.

5:30 — Strange Door (1952 Karloff-Laughton horror). Good fun—12.

● C-8:00—World Without Sun (1964 Jacques Cousteau dandy). A must for those with color sets—8.

● 8:30—Spiral Staircase (1945 chiller, still a smasher), Dorothy McGuire, George Brent, Ethel Barrymore, Lew Ayres, Rhonda Fleming. A must for those without color sets—4.

C-9:00—Secret Ceremony (terrible 1967 twisted-folk drama), Liz Taylor, Mia Farrow, Robert Mitchim. Cleaned up so badly for TV that its few original attractions have been lost—5.

11:00—Marked Men (1940). Pass 'em by—13.

11:30—Outside the Law (cliche-crammed 1956 counterfeiters), Ray Danton. If you've never heard of him, remain pure—7.

C-11:45—My Six Loves (cloying 1963 Debbie Reynolds loves kids). The next good movie is Friday's Citizen Kane and his six loves were all power except for one Rosebud—6.

11:50—Demarcation Line (1966 French war-resistance drama), Jean Seberg. A new one on me—2.

1:05 a.m.—The Racers (1955 hot-car epic, a wipeout), Kirk Douglas, Lee Cobb and such. Most of the movies are rotten this summer, and to think I chose TV columning when I could have covered riots or Vietnam—12.

## Tuesday Radio

7:10 p.m.—A must for Chicago jazz buffs: Bright Lights hears tenor man Bud Freeman—CBU (690).

8:00—Tuesday Night on CBC is about St. Robert Southwell—CBU.

8:05—Gala: Rachmaninoff's third concerto—CFMS (98.5).

11:00—Debut of a Benjamin Britten talk series—CBU.

●—Recommended; C—Color.

# Program Schedules for Tuesday

Programs subject to last minute changes by stations concerned.

| CBUT 2 | KOMO 4 | KING 5 | CHEK 6 | KIRO 7 | TIME | CHAN 8 | KCTS 9 | KTNT 11 | KVOS 12 | KTVW 13 |
|---|---|---|---|---|---|---|---|---|---|---|
| | Flying Nun<br>Len Sampson<br>Movie<br>Movie | Today<br>Today<br>Telescope<br>Telescope | | J. P. Patches<br>Capt. Kangaroo<br>News<br>News | 8:00<br>8:30<br>9:00<br>9:30 | | | Concentration | Cartoons<br>Capt. Kangaroo<br>Lucille Ball<br>Bev. Hillbillies | |
| Mr. Dressup<br>Giant; Helene<br>Sesame Street<br>Sesame Street | Movie<br>News<br>Gourmet Show<br>That Girl | Sale of Century<br>Hlywd. Squares<br>Jeopardy<br>Who, What, Where | Giant; Helene<br>Air University<br>Yoga | Family Affair<br>Love of Life<br>Where Heart Is<br>Search for Tmrw. | 10:00<br>10:30<br>11:00<br>11:30 | Fashion Whirl<br>Air University<br>Yoga | | Hazel<br>Jack LaLanne<br>Romper Room<br>Romper Room | Family Affair<br>Love of Life<br>Where Heart Is<br>Search for Tmrw. | |
| Luncheon Date<br>Luncheon Date<br>All Ard Circle<br>38 North Maple | Bewitched<br>Love U.S. Style<br>All My Children<br>Let's Make Deal | Distaff<br>Days of Our Lives<br>Doctors<br>Another World | Noon Show<br>Noon; Movie<br>Movie<br>Movie | News<br>As World Turns<br>Many-Splendored<br>Guiding Light | 12:00<br>12:30<br>1:00<br>1:30 | News; Summer<br>Summer; Movie<br>Movie<br>Movie | | Memory Game<br>To Tell Truth<br>Don St. Thomas<br>Beat the Clock | David Frost<br>David Frost<br>David Frost<br>Divorce Court | |
| Dbl. Exposure<br>Coronation Street<br>Take 30<br>Edge of Night | Newlywed Game<br>Dating Game<br>General Hospital<br>One Life to Live | Jury Trials<br>Somerset<br>Dinah's Place<br>Virginia Graham | Movie; Magic<br>Victoria Scene<br>Take 30<br>Edge of Night | Secret Storm<br>Edge of Night<br>Gomer Pyle<br>J. P. Patches | 2:00<br>2:30<br>3:00<br>3:30 | Movie; Magic<br>Jury Trials<br>Another World<br>Trbl. with Tracy | | Bright Promise<br>Movie Game<br>Rifleman<br>Underdog | Secret Storm<br>Many-Splendored<br>It's Your Bet<br>What's My Line | |
| Gourmet Show<br>Banana Splits<br>Ooops!<br>Bev. Hillbillies | Password<br>What's My Line?<br>Petticoat Junction<br>News | Mike Douglas<br>Mike Douglas<br>Mike Douglas<br>News | Gourmet Show<br>Banana Splits<br>Beat the Clock<br>TBA | Movie<br>Movie<br>Movie<br>Movie | 4:00<br>4:30<br>5:00<br>5:30 | Flintstones<br>Pete's Place<br>Football<br>Football | Sesame Street<br>Sesame Street<br>Mister Rogers<br>Buttons 'n Buddies | Tenn. Tuxedo<br>Addams Family<br>Daniel Boone<br>Daniel Boone | Cartoons<br>Cartoons<br>I Love Lucy<br>Movie | Movie<br>Movie<br>Movie |
| Wild Kingdom<br>Hourglass<br>Hourglass<br>Reach for Top | News<br>News<br>Cesar's World<br>Mod Squad | News<br>News<br>Truth or Conseq.<br>Bill Cosby | News<br>Man Trap<br>UFO<br>UFO | News<br>News<br>Dick Van Dyke<br>Bev. Hillbillies | 6:00<br>6:30<br>7:00<br>7:30 | Football<br>Football<br>Football<br>Nashville North | Jean Shepherd<br>Vanishing Wilds<br>China Hearings<br>China Hearings | Big Valley<br>Big Valley<br>Dragnet<br>Perry Mason | Movie<br>News<br>Movie<br>Big Valley | Project 13<br>Project 13<br>Travel Passport<br>Tall Man |
| Very Good Year<br>Telescope<br>Men at Law<br>Men at Law | Mod Squad<br>Movie<br>Movie<br>Movie | Don Knotts<br>Don Knotts<br>Movie<br>Movie | Very Good Year<br>Telescope<br>Men at Law<br>Men at Law | Green Acres<br>Hee Haw<br>Hee Haw<br>All in Family | 8:00<br>8:30<br>9:00<br>9:30 | Movie<br>Movie<br>Movie<br>Man Trap | NET Fanfare<br>NET Fanfare<br>Advocates<br>Advocates | Perry Mason<br>David Frost<br>David Frost<br>David Frost | Big Valley<br>Hee-Haw<br>Hee-Haw<br>All in Family | Success Stories<br>Adventure Quest<br>Bob Corcoran<br>Bob Corcoran |
| Civilisation<br>Civilisation<br>News<br>News; Movie | Marcus Welby<br>Marcus Welby<br>News<br>Dick Cavett | Movie<br>Movie<br>News<br>Johnny Carson | Civilisation<br>Civilisation<br>News<br>News; Movie | CBS News<br>CBS News<br>News<br>Movie | 10:00<br>10:30<br>11:00<br>11:30 | Barbara McNair<br>Barbara McNair<br>News<br>News; Sports | San. Fran. Mix<br>Interview | News<br>News<br>Man Trap<br>Merv Griffin | CBS News<br>CBS News<br>Dangerman<br>Merv Griffin | Bob Corcoran<br>Bob Corcoran<br>Movie<br>Movie |
| Movie<br>Movie | Dick Cavett<br>Dick Cavett | Johnny Carson<br>Johnny Carson | Movie<br>Movie | Movie<br>Movie | 12:00<br>12:30 | Western Sports | | Merv Griffin<br>Merv Griffin | Merv Griffin<br>Merv Griffin | Movie |


**36 BUSINESS SERVICES AND DIRECTORY**

**Painters and Decorators**

BROTHERS PAINTING AND DECORATING
Free appraisals, color consultant. All types of painting. All types of repairs. Commercial, farm, residential. Lowest rates. Terms. Work guaranteed. 479-6950.

WEBB AND SON
384-6827 — Paperhanging, painting. Quick, clean, reliable. First-class workmanship. 30 years' experience Victoria. Terms if desired.

NON-UNION
Professional painters will paint your house inside or out at lowest possible rates available. 386-0962.

FOR BETTER WORK CALL "THE DUTCH PAINTER" REASONABLE PRICES
1909 DUCHESS ST., 592-4033

PARK RIGHT
General line painting, car slot marking, big or small we slot them all. 383-7345.

PAPER HANGING—PAINTING
Personal service. You are sure when you call Tommy Harker, 383-3474. Low rates.

W. E. FERRIDAY PAINTING AND DECORATING LTD.
House and apartments, 26 years in Victoria. Ph. 383-8333.

WILL DO PAINTING OR ANY odd jobs in exchange for good automatic car. Mr. Holland, 5 to 9 p.m. 388-9554.

QUALITY PAINTING AND DECORATING. Professional work done at an hourly rate of $3.50. Free estimates. 598-4217.

PAINTER HAS OWN EQUIPMENT, reasonable rates. 382-5624, 383-5261.

PAINTING AND DECORATING
Reasonable rates. Satisfaction guaranteed. Terms. 382-7885, 479-2473.

EXTERIOR AND INTERIOR
Special low prices. For clean job. Phone Douglas, 477-5207.

PAINTING, REASONABLE rates, reliable work, free estimates. 384-0912.

SCANDINAVIAN
Painters and Decorators—382-0713

**Plasterers**

FRED BLANCHARD AND SONS
Plaster, stucco, drywall Repairs, our speciality
656-3638 477-4953

STUCCO AND PLASTERING, quality work, reasonable price. Coleman Plastering Ltd., 598-3433.

STUCCO, DRYWALL AND imitation granite stone. Stan Olson, 383-0697 after 5 p.m.

STUCCOING, PLASTERING Alterations. Reasonable. 479-4779.

**Plumbing and Heating**

LEAKY TAPS, WATER LINES Repairs, Renovations, New Work Reasonable, easy terms "NO JOB TOO SMALL" Osborne Sales and Service Ltd. 386-7891

PLUGGED DRAINS CLEANED electrically. Wet basements made dry. Leaky taps and water lines repaired. Low rates, fast 24-hour service. 478-4763.

S and M PLUMBING
New Work Alterations Repairs
479-1312 Reasonable 383-951

ELECTRIC SEWEROOTER, cleans drains, fast and efficient. Jim Moth Plumbing and Heating Ltd., 382-9300.

S. H. BROWN, 382-2747
Repairs. Remodelling — New Work.

ROY'S PLUMBING REMODELling, new work, repairs. 383-6931.

**Roofing and Siding**

SIMPSONS-SEARS
ASPHALT SHINGLES
Supplied — Installed
Ask about our exclusive heavy duty 250-lb. Superlock, 15-year guarantee.
SIMPSONS-SEARS
Roofing Materials
388-9111, Local 264.

VICTORIA ROOFING AND INSULATION CO. LTD.
All types of asphalt and cedar shingles.
"Garlock Shingles"
917 Fort St. 382-2331

PARKER JOHNSTON LTD.
1314 Broad Street,
382-9181

ROOFING, DRAIN TILES AND stucco. 382-5624 or 383-5261.

**Tailors**

ALTERATIONS
REMODEL RESTYLE
Suits, slacks, coats
BRITISH CUSTOM TAILORS
1311 Blanshard 383-2632

**Tree Service**

MT. VIEW TREE SERVICE
Everything in Trees
Telephone answering. Insured. 479-3873.

TREES TAKEN DOWN AND REMOVED. Very reasonable. Free estimates. Butch 386-7316.

HOUSTON TREE SERVICE
Free estimates. Insured. 388-9515

**Upholstery**

RE-UPHOLSTERING BY European craftsman. Sample shown in your home. 385-6959.

FURNITURE REUPHOLSTERED, free pickup and delivery; samples shown in your home. 478-4974.

**Window Cleaners**

BRENT'S WINDOW CLEANERS. Expert window cleaning. Reasonable rates. 382-7962.

**38 TRAVEL**

EUROPE - BOUND? CHARTER!
Call or write for complete list of one-way and return flights. Expert service.
987-1811 (24 hours)
Norshor Tours and Charters
2027 Lonsdale Ave.,
North Vancouver

CHARTER FLIGHT
Information Centre
Listings of all charter flights. One-way flights to and from Europe. Also relative flights from Europe to Vancouver return.
Contact Vancouver 687-2321 or Suite 1105 - 736 Granville St. Van. 2, B.C.

**36 BUSINESS SERVICES AND DIRECTORY**

**Lawn Service**

LAWN CUTTING, MY SPECIALty, 10 years experience. Very reasonable. 384-9810.

LAWNS TO TALL GRASS, expertly done. Free estimates. 385-9929.

GRASSCUTTING, FREE ESTImates. 385-3617.

**Masonry**

CONCRETE AND MASONRY. Chimneys, sidewalks, patios, fireplaces, ceramic tile. 386-0049, 385-7896.

FIREPLACES, CHIMNEYS AND repairs. Ron Henson, 478-1587.

FIREPLACES, ROCK AND slate repairs. C. Just, 479-5081.

FIREPLACES, ROCK OR SLATE Veneers. Sipkes Masonry, 385-1636.

**Moving**

LARGE FURNITURE VANS fully equipped for local moving with experienced drivers. $8.50 hour.
NORTH WEST MOVING
LOCAL AND LONG DISTANCE MOVERS
Phone 383-4423
Find us Fast in the Yellow Pages.

PICK-UP AND DELIVERY; moving and clean-up. Reasonable. 384-3434.

**36 BUSINESS SERVICES AND DIRECTORY**

**Painters and Decorators**

ISLAND DECORATORS
Painters Paperhangers
Spray Painters
Plaster Repairs
Convenient Time Payments
383-9059 Eves. 382-1479

CLARK AND PATTISON PAINTING CONTRACTORS LTD.
Brush or spray. Paperhangers. Texture and vinyl work. Will do all or part of any job. Paint store, BAPCO, GENERAL, and PRATT AND LAMBERT paints, and rentals of all painters' equipment. Terms if desired. Phone 384-0443. 760 Bay St.

SAVE 50% SAVE
Have us spray your shingles, stucco, siding, fences, etc., and you paint the trim. You'd be surprised how reasonable the price. Phone Ted Hill-Tout, at 598-4012, 9 a.m.-5 p.m. for free estimates.

QUALITY RE-DECORATING
At most reasonable prices
Please call 598-4012
TED HILL-TOUT
1920 Oak Bay Avenue
"We care for your home"

**36 BUSINESS SERVICES and DIRECTORY**

— VICTORIA'S ONLY —
CHARTER FLIGHT INFORMATION OFFICE
CHARTER FLIGHT CONSULTANTS
323 Yarrow Bldg., Victoria
386-2485

—FOR SINGLES ONLY—
Fun tours to Hawaii, Caribbean, Mexico — Travelworld 382-3121.

**39 PERSONALS**

PREGNANT UNMARRIED girls may call Family and Children's Service anytime, 382-5121, for professional help from Registered Social Workers. Interviews are free and services extensive.

SINCERE YOUTHFUL MAN (30) wishes to meet woman (19 to 28) for sharing of interests, companionship and outings. (I child welcome). Object togetherness. All mail acknowledged. Victoria Press, Box 302.

VANCOUVER ISLAND COUPLE would like to meet ladies and couples who enjoy swinging and social friendship. Apply Victoria Press, Box 356.

ALCOHOLICS ANONYMOUS
If you have a drinking problem and want to quit, phone 383-0415.

PREGNANT AND DISTRESSED? We can help you. Phone Birthright, 382-1431.

"DEAR SAM: PLEASE PHONE or come. Important mail. Sister."

**40 BUSINESS PERSONALS**

DIVORCE GROUNDS? PRESENTLY SEPARATED?
CURIOUS ABOUT CANADA'S NEW DIVORCE LAWS?
As a public service, Universal Divorce Financing Ltd. is offering at no cost, a limited number of copies of Canada's new
DIVORCE ACT
Only 1 per enquiry. Write for your free copy to:
Universal Divorce Financing (Victoria) Ltd.
420 Yarrows Bldg., 388-7385
645 Fort St., Victoria, B.C.

FAMILY COUNSELLING
Mr. Reg. Clarkson, B.A., M.S.W., R.S.W., a private social work practice for marriage counselling, sexual adjustment, and for alcohol and drug problems. Phone 384-0912.

ENJOY A LOOK INTO THE future. Madame Marjorie will read your teacup or cards. Tuesday-Saturday, 1-5 p.m. at The Argosy Restaurant, 769 Fort St.

POTTERY CLASSES, ALL techniques including Raku and glaze theory. Pacific Pottery School. 385-6132, 385-4821.

CLAIRVOYANT AND TRANCE medium. Questions answered, advice given. Mrs. Payn-Jones, 386-3603.

TEA READINGS TUESDAY-Saturday, 2-4:30. Guvnor's Pancake House, 712 Yates.

VICTORIA HYPNOSIS CENTRE Ltd., 8-819 Fort St., 388-9722.

**42 EDUCATION**

FINISH HIGH SCHOOL AT home. Canada's leading school. National College (B.C.), 1707 Carnegie Cres., Victoria. Ph. 477-4490.

MALVERN AND WESTERHAM. Grades 4-12, small classes, individual instruction. Registration taken now for September. Phone Mrs. Sealy, 384-2923, 598-5206.

MALVERN AND WESTERHAM. Summer school commencing July. All subjects. Telephone Mrs. Sealy, 384-2923, 598-5206.

TUTORING — PROFESSIONAL help by experienced teacher. French, Math, new and old method. 598-2331.

EXPERT TUTORING IN ARTS, math, sciences, school and university. Remedial work. 386-7347.

**60 FUEL**

**Wood and Sawdust**

WOOD — WOOD: Fir, dry land wood. Not been in salt water. 2½ cords, $14.95. Mixed wood, 2½ cords $10 Shavings, $12 per truck load. 384-5524. Best Fuel Company.

**63 TIMBER**

WANTED: Timber standing or felled. Top price paid, Houston Tree Service, 388-9515.

WANTED: Timber standing or felled. Top prices paid. Barclay Logging and Excavating. 388-5704.

**65 BUILDING SUPPLIES**

S. J. PEDEN LTD.
HALF BARREL TUBS
18" dia. Fir $7.45
24" dia. Oak $8.95

PREFINISHED PANELLING
4x8 Cabin Grad mahog. 2.89
4x8 Walnut birch $6.95
4x8 Heritage elm $7.95

BIFOLD DOOR SALE
2-6x6-8 rotary mahogany $12.95
3-0x6-8 rotary mahogany $14.50
4-0x6x-8 rotary mahogany $20.95
5-0x6-8 rotary mahogany $24.95
6-0x6-8 rotary mahogany $28.95
2-0x6-8 full louvered $17.50
2-6x6-8 full louvered $18.95
3-0x6-8 full lovered $20.95
4-0x6-8 full louvered $33.50
5-0x6-8 full louvered $37.50
6-0x6-8 full louvered $41.50

INSULATION
2½" Fibreglass, 100 sq. ft. $6.25

4x8 FIR PLYWOOD
5/16 ..... 3.59 ¼ ..... 4.25
½ ..... 5.05 ⅜ ..... 5.50
⅝ ..... 5.66 ½ ..... 6.95
¾ ..... 7.60 11/16 ..... 8.45
36x96x⅝ Sanded ..... 5.15

Building a Camper or Trailer? Plans and all Materials in Stock at Reasonable Prices
8 to 5 Mon. Through Sat.
S. J. PEDEN LTD.
2855 Quesnel St. 386-3464

SUMMER COTTAGES THAT GROW!
— Build Now —
Start at approx $400 and build to your own needs.
—Add as the years go on —
Lawn fence 50' $29.00
Picket fence 50' $33.00
Garden shed kits 6'x8' $51.00

SAANICH LUMBER YARDS
3041 Douglas St. 385-2486
Night phone 479-1423

20' ROOF TRUSSES ON 5-12 pitch. Enough for 20'x24' garage, etc. $15 each. 656-5516.

4" CONCRETE DRAIN TILE, 16C. 670 Sumas St., 384-8744.

**65 BUILDING SUPPLIES**

STEWART & HUDSON LTD.
Building Supply Centre
Largest Selection
Lowest Average Prices
WALLBOARD AND PARTICLE BOARDS
4x8x3-16" Hardboard 1.69
4x8x¼" Hardboard 1.99
4x4x¼" Hardboard .89
2x4x⅝" Hardboard .33
4x8x7-16" Particle Brd. 2.97
4x8x9-16" Particle Brd. 3.47
4x8x11-16" Particle Brd. 3.97

PAINT BARGAINS
White Exterior Latex, Gal. 3.99
White Interior Latex, Gal. 3.99
White Exterior Oil, Gal. 3.99
Fence Stain (Brown, Red, Green), Gal. or 2.49
4" Stain Brush, ea. 1.59
7" Roller with Tray .99

DO IT YOURSELF KITS
Pre-cut Compost Boxes 9.99
Concrete Bicycle Racks 16.95
Concrete Incinerator 12.99
Kayak Kits 16.95

PLYWOOD AND PARTICLE BOARD CUTTINGS
20"x14"x⅝" Part. Brd. 2.19
20"x72"x⅝" Part. Brd. 1.09
20"x96"x⅝" Part. Brd. 1.89
20"x48x⅝ Part. Brd. .79
11⅝"x97"x1½" Part. Brd. 1.49
48"x90"x9-16" Part. Brd. 2.99
21"x96"x¼" Sanded Ply. 1.49
23¾"x48x¼" Sanded Ply .69
19½"x52"x¼" Sanded Ply. 1.69
11"x48"x¼" Sanded Ply. .19

OPEN 7:30-5:30, Mon.-Sat.
Charges — Budgets — 386-3211
400 Block Gorge Rd. East
STEWART & HUDSON LTD.

CUBBON LUMBER
1720 Cook St. 384-8181
We Cut Glass on Cook Street

| CEMENT MIXES | Reg. | Sale |
|---|---|---|
| Cement | $2.15 | $1.85 |
| Topping Mix | $1.75 | $1.59 |
| Concrete Mix | $1.75 | $1.59 |
| Mortar Mix | $1.75 | $1.59 |

LUMBER VALUES
25 Pcs., 2x4x6 Econo $5.95
25 Pcs., 2x4x8 Econo $6.95
25 Pcs. 2x4x10, Econo $9.95
1x12 Shelving .16
Kayak Boat Kits $15.95
Pre-Cut Cedar Picnic Tables $19.95
Pre-Cut Cedar Lawn Chairs $2.79
4'x6' Compost Boxes, 1" $9.95
5.6 cu. ft. bales Peat Moss $3.95
Post Hole Augers, per day .50
Ceramic Tiles, 95c per sq. ft. .79

CUBBON LUMBER
Open 6 days a week
515 Alpha St. 386-3288
1720 Cook St. 384-8181

why pay more?
4x8x5-16 unsanded plywood $3.19
4x8x¼ sanded $3.99
1500 lin. 2x4 economy $29.95
2x4 economy studs .99
1"x12" shelving lin. ft. .16
4'x8' prefinished mahogany $2.95
4'x8'x⅜ no. 1 gyproc $2.35
4'x8' exterior sheathing $2.49
corrugated plastic — 5 colors
26"x8' $1.75 26"x10' $2.25
log cabin fence rails, 8' .39
48" basket weave, lin. ft. .49
1x10 ranch panel shorts, lin. ft. .09
4'x8' counter topping, reg. $17. Sale $11.95
concrete waterproofing, gallon .75
interior latex, gallon $3.95

langford building supply and hardware
open seven days a week
940 goldstream ave. 478-1724

SIMPSONS-SEARS
CITATION KITCHEN CABINETS
Let our planning and design experts plan your "Dream Kitchen." Superbly crafted cabinets in luxurious hardwood finishes. Phone for free no-obligation estimate.
When you remodel rely on the experts at SIMPSONS-SEARS 388-9111

READY-MIX CONCRETE
GRAVEL
SAND
For Free Estimates
Phone 478-1701
Res. 478-1086
860 Attree Rd.
Open Mon. Thru Sat.
(6 Days)
CALL
COLUMBIA READY-MIX LTD.

LUMBER SALE—LUMBER SALE
2x4 — 2x6 — 2x8 —2x10 — 2x12
At prices you can afford from $38 per FBM and up.
Shiplap and Boards from $45 and up.
This is all new lumber, come and see for yourself.
Corner of Hillside and Bridge St.
385-0441
Free Estimates
7 a.m. to 6 p.m.
IDEAL SAWMILLS CO. LTD.
2735 Bridge St. 385-0441

SPECIAL DISCOUNTS
LUMBER — PLYWOOD
HOME
BUILDING SUPPLY
220 ESQUIMALT RD. 382-2211
IMMEDIATE DELIVERY SERVICE TO ALL GULF ISLANDS POINTS.

Bay Concreteblock Co.
Concrete Incinerators $9.80
3022 Jutland 382-9436

USED RED BRICKS, SAND AND GRAVEL. OK TRUCKING CO. LTD. 760 TOPAZ. 386-3414.

**70 MUSICAL INSTRUMENTS**

HALL-FAIRFIELD MUSIC CENTRE LTD.
For all your musical needs
Summer hours 8:30 - 5:30 daily
Closed Friday nights July and Aug.
728 Fort St. 385-8342

NELSON'S MUSIC CENTRE
Sales - Service - Instruction
1320 Broad St. 385-5242

"MUSIC AT ITS BEST"
Summer sale on used pianos, from $195 up. Ask about our rentals. Gleeson Music, 707 Fort, 388-9632.

PREMIER DRUMS, DUAL toms, Zildian cymbols, Ludwig pedals, cases, perfect condition. Offers. Guy, 656-5300.

**70 MUSICAL INSTRUMENTS**

SCOTT PIANO AND ORGAN SALES INSTRUCTION SERVICE WURLITZER PIANO — ORGAN
612 Fort 384-4623

TALISMAN MUSIC CENTRE
Amp. and P.A. Rentals
Hand Made Classics From $119.95
939 Yates 384-9222

ROGERS CELEBRITY $490
COURIER CABINETS 20% OFF
100 watt fender bassman $295
SOUND SOURCE Oak Bay Village

NOW!
SUMMER ORGAN SALE
REGINALD STONE
1517 QUADRA, 383-0239

THE CHOICE OF MUSICIANS around the world: Yamaha Music Centre. 707 Fort. 384-9131.

PARAGON MUSIC CENTRE
Gulbransen Organs
2508 Douglas 385-5275

BERNIE PORTER MUSIC
Instruction - Repairs - Instruments
1724 Douglas 382-9542

TREYNOR GUITAR MATE amplifier and guitar. Between 5-7, 384-6027.

COMPLETE SET OF DRUMS, like new, red sparkle finish. Sacrifice, $250. 479-2548.

60 WATT AMPLIFIER, "WAH Wah Fuzz"; electric guitar. $120. 384-7808.

HARMONY GUITAR AND AMPlifier. Rebuilt, $150. 382-5245.

PIANO TUNER—TECHNICIAN
NORMAN DUCKWORTH 383-3083

**71 MUSIC TEACHERS**

CLASSICAL GUITAR
Two week intensive course in Terrege-Segovia technique for beginners. Small classes now forming. Inquiries, Davies 656-2303.

**77 MOTORCYCLES**

P — E — A — R — S — O — N
MOTORCYCLE DIVISION

| | | | |
|---|---|---|---|
| Z 50 | — HONDA — QA | 50 | |
| CT 70 | — HONDA — SL | 70 | |
| CT 90 | — HONDA — ATC | 90 | |
| SL 100 | — HONDA — CB | 100 | |
| SL 125 | — HONDA — SL | 175 | |
| CB 350 | — HONDA — SL | 350 | |
| CL 450 | — HONDA — CB | 450 | |
| CB 500 | — HONDA — CB | 750 | |

HONDA — NORTON
BSA — MOTO GUZZI
Vancouver Island's Largest Motorcycle Dealer
—SPECIAL—
'61 TRIUMPH 650
Full custom and Beautiful Must be seen $1395

'69 BSA T bolt 650 $995
'69 BSA Lrn, "clean" $995
'69 NORTON P11, 750 $975
'68 BSA 500 S-custom $795
'70 YAMAHA 360 $695
'68 BULTACO Mat $485
'68 YAMAHA 180 $475
'65 BULTACO 250 Mat $395
'68 KAWASAKI 175 $325
'67 HONDA C65, 1 own $185
'67 HONDA 590 $139
'70 KEYSTONE "great" $89
There's lots more
—SPECIAL—
'64 WATERMELON, Out of this world $425
—M-O-T-O—
—G-U-Z-Z-I—
750 Ambassador
The ultimate machine for unlimited touring
—$1995—
EXCLUSIVE
Western Canada Distributor
—REMEMBER—
PEARSON LTD. intends to lead and maintain a reputation for excellence in motorcycle servicing. Our objective will be continuous good workmanship, speedy service and fair charges with estimates wherever possible. Complete customer satisfaction will be our goal. We won't always be perfect, but we intend to try.
—B.S.A.—
The Power and the Glory
250cc — 650cc

ALL TRADES WELCOMED
EASY INSTANT CREDIT
Bank Terms Available
Every budget consideration
P — E — A — R — S — O — N
"World of Pleasure"
MOTORCYCLE DIVISION
3388 Douglas — 382-2222
9 A.M. — OPEN — 9 P.M.
Sat. Till 5:30

CYCLE CENTRE
Our used MOTORCYCLES
PRICED TO SELL
Les Blow's Motorcycles
2940 Douglas 384-7843

CASH—Immediate—CASH
P — E — A — R — S — O — N
Needs your motorcycle
100 c.c. to 750 c.c.
All makes and models
P — E — A — R — S — O — N
"World of Pleasure"
MOTORCYCLE DIVISION
3388 Douglas 382-2222

SUZUKI
BEST DEALS AND SERVICE
FREDERICK MOTORS
616 QUEENS 383-0823

1968 HONDA 125 SUPERSPORT. Only 10,000 miles. 2 Helmets and accessories, $300 — 592-6034.

180 CC YAMAHA 1968, 6,000 miles, used summer only. Excellent condition. 386-8133.

BROOKLANDS MOTORCYCLES
Harley-Davidson—Honda—Greeves
937 Fort 382-5926

650 BSA LIGHTNING. MUST sell. $900 or offers. Good shape. 478-2079. 514 Allandale.

1958 TRIUMPH, 650 CC DRAG bike. Good condition. 479-1390 after 5.

'69 BSA 650 THUNDERBOLT, 2 helmets, $850. 592-6245, 5-7 p.m.

MOTORCYCLE, 750 NORTON T-11, $800 or offers. 384-9903.

'66 HONDA S90, REBUILT motor. Asking $150. 477-1310.

1968 HONDA CB 350, LOW mileage, immaculate. 598-5479.

DUCATI — SALES, SERVICE
FREDERICK MOTORS

COMPETITION HODAKA SALES
33 Camden Ave. 479-5298

'69 TRIMPH 650CC, $750 OR OFfers. Trades accepted. 658-8735.

23" PHILLIPS 10 SPEED $70. 384-5074

MINI BIKE
477-1567

**77 MOTORCYCLES**

MULLINS

| | | |
|---|---|---|
| '67 YAMAHA, 80cc | | $165 |
| '69 SUZUKI, 120cc Trail | | $395 |
| '70 HONDA, 100cc Trail | | $395 |
| '70 YAMAHA, 100cc, Trail | | $355 |
| '68 HODAKA, 90cc, Trail | | $265 |
| '67 YAMAHA, 180cc | | $395 |
| '67 HONDA, 175cc | | $375 |
| '65 HONDA, 250cc | | $275 |
| '66 YAMAHA, 250cc | | $295 |
| '68 YAMAHA, 250cc | | $395 |
| '69 B.S.A., 250cc | | $495 |
| '69 YAMAHA, 250cc | | $635 |
| '66 HONDA, 250cc | | $375 |
| '69 YAMAHA, 350cc | | $690 |
| '69 YAMAHA, 350cc | | $650 |
| '68 B.S.A., 441cc | | $575 |
| '70 YAMAHA, 360cc | | $725 |
| '70 TRIUMPH, 500cc | | $975 |
| '68 TRIUMPH, 650cc | | $950 |
| '69 TRIUMPH, 650cc | | $1095 |
| '69 NORTON, 750cc P-11 | | $1095 |
| '70 TRI Bonnie | | $995 |
| '69 HONDA CL 350 | | $675 |
| '69 TRI 250 | | $495 |
| '69 YAM 250 Endure | | $525 |
| '70 YAM 650 | | $1150 |
| '65 HONDA 90, as is | | $125 |
| '65 SUZUKI 80, as is | | $125 |

Plus many others
"VANCOUVER ISLAND'S" largest selection of NEW and USED MOTORCYCLES
Instant financing through our own COMPANY
TUNE UP FOR SUMMER
NOW!!
FAST—RELIABLE
SERVICE AT A REASONABLE RATE
ALL MAKES WORKED ON
PICK UP SERVICE
MULLINS MARINE SALES LTD.
925 Yates St. 382-1928

'69 250 TRIUMPH TROPHY, excellent condition, 2 helmets. Just tested. 477-3871.

1966 YAMAHA 80, JUST COMpletely overhauled. Asking $135. 479-3736.

1967, 305 YAMAHA. IMMACUlate condition. 3500 miles. 598-2592 after 5 p.m.

1970 441 BSA, EXCELLENT condition. Must sell. Will take best offer. 658-8434 evenings.

1969 YAMAHA 250 DS6, $550. 479-5246.

**78 BICYCLES**

10-SPEEDS
ELIMINATOR—
$79.95, $10 Dn., $5.00 mo.
MONSHEE—
$89.95, $10 Dn., $5.00 mo.
FRENCH GITANE
APACHE—
$115, $15 Dn., $5.75 mo.
DE LUXE—
$125, $15 Dn., $6.20 mo.
All bikes covered by a 1-YEAR WARRANTY
ALL financing through our OWN company at 1 per cent interest on a NON-DECLINING AMOUNT up to 2 years.
MULLINS MARINE SALES LTD.
925 YATES 382-1928

ROBINSON'S
for
BICYCLES
Serving Victorians for 42 years.

ROYAL OAK SPORTING GOODS
Junior 10-speed Apollos — 5-speed; 3-speed; and coaster Choppers, Hustlers, Mustangs; fast complete repair service.
ROYAL OAK SHOPPING CENTRE

"COMPLETE CYCLE REPAIRS"
All makes and models
GORDON'S SPORTING GOODS
1030 Hillside 382-5815

WANTED: 2 GIRL'S BICYCLES, good condition, one for 6-year-old, one 3-speed. Mustangs preferred. 477-5389.

GIRL'S ENGLISH BIKE, GOOD condition, $25 or best offer. 385-4328, before 4 p.m.

RUSS HAY BICYCLE SHOP
Where you park at the door
2542 Government 384-4722

GIRL'S BIKE FOR SALE, GOOD condition. Can be seen at 1337 Gladstone.

10-SPEED BIKE, IN GOOD working condition, best offer. 385-6206.

N

## 80 BOATS AND MARINE

**MULLINS**

2—12' Unsinkable CLINKERS

—1 SAILBOAT — complete, 175 lbs.
—1 ROWBOAT — fibreglass type — 130 lbs.
—Both with TEAK mouldings.
—SAILBOAT price $750
—ROWBOAT price $375

NEW MERCS. 4 H.P. - 135 H.P. NEW YAMAHAS 1½ H.P. - 8 H.P. air cooled

—Complete repair services
—Parts and accessories

TUNE UP FOR SUMMER NOW!! FAST—RELIABLE SERVICE AT A REASONABLE RATE ALL MAKES WORKED ON PICK-UP SERVICE

MULLINS MARINE SALES LTD. 925 Yates 382-1928

M M M M M M M M M M

MERCURY MARINE NEW LOCATION Corner Oak and Cloverdale

FISHING PACKAGE 12' THORNES aluminum and 71 Mercury 7.5. 2 only, SPECIAL $595

14' KENCRAFT 70 Mercury 50 E. Calkins 900 lb. trailer. 1 only, SPECIAL $1995

16' FIBERFORM Columbia full top, foam flotation, built-in tank and mechanical steering. '71 Mercury 50 M.L. Calkins 1200 lb. trailer. 2 only, SPECIAL $2677

18' VOYAGEUR Covered wagon exchange top, 120 h.p. Mercruiser, Inboard outboard, Reg. $5225. 3 only, SPECIAL $4666

MERCURY MARINE SALES and SERVICE Cloverdale and Oak 385-8922

M M M M M M M M M M

BRITISH SEAGULL OUTBOARD MOTORS 3½ h.p. $169; 6¼ h.p. $189; 10½ h.p. $265; 10½ plus h.p. w-clutch $332; Long Shafts — ONLY $10 more

ESKA AIR-COOLED OUTBOARDS 3.5 h.p. $199.95; 5 h.p. $229.95; 7 h.p. $299.95; Auxiliary 2½ gal. gas tank $24.95

SALES — PARTS — SERVICE

VICTORIA LAWNMOWER HOSPITAL 834 Johnson 386-8338 HOURS: 8:00 to 5:30 MON. through SAT.

WANTED Will buy your boat —motor—outright or CONSIGNMENT 5% All sizes, styles, needed urgently. Dave 384-7330 eves. P—E—A—R—S—O—N World of Pleasure PLEASURE DIVISION 3388 Douglas, 382-2222

CANOE COVE MARINA Swartz Bay Sidney, B.C. 656-3915 All tide haulout— Complete Servicing YACHT BROKERAGE

OAK BAY MARINE SALES & SERVICE Evinrude — Starcraft Charters Brokerage 598-3393 Serving you 7 days a week

YACHT BROKERS VAN ISLE MARINA LTD. Tsehum Harbor Sidney, B.C. 656-1138

PHILBROOK'S SHIPYARD LTD. 656-1157

MARINE ENGINE OVERHAULS

HAIDA 26 SLOOPS Marine Supplies Open Saturdays MAYHEW AND STRUTT LTD. 2300 Douglas St. Phone 386-7704

18½' BRANDLMAYR, FIBREglass to waterline. Full canvas top. Ride-glide steering. Speedometer. Compass. 45 h.p. Merc electric with controls $920 or offers. 478-4085.

14' MOULDED BIRCH FIBREglass reinforced runabout with 35 h.p. Johnson electric, Mastercraft trailer. $700 or offer. 477-5190.

BOSUN'S BOAT SALES Boat sales and charters. Specialist in new and used sailboats. 656-3421 386-1308

Stainless steel tubing and fittings for bow rails and pulpits. PRODESTO 939 Johnson 383-5812

17' CABIN CRUISER WITH foam mattresses, complete new top and paint. $550. 478-4106.

14' REBUILT CABIN BOAT. Excellent condition, with trailer if wanted. 658-8002.

VINYL UPHOLSTERED BOAT seat, 6' width, factory made, as new, 382-8720.

14' DORY, EXCELLENT CONdition, $45. Call Sidney Paint Supply, 656-3358.

12' BOAT, MOTOR, TRAILER, offers. 386-2543.

26' BOAT, 85 H.P. MOTOR, greatly reduced. 658-3563.

BOAT TRAILER, $85; 5 H.P. Peerless outboard, $110. 592-0345.

17' GLEN-L, 75 H.P. EVINRUDE. New canvas. 478-5964.

12' STYROFOAM SAILBOAT, new. Ph. 382-8939.

8' DINGHY, NEW, FIBREGLASS seams and painted, oar locks. $65. 478-2548.

14' ENTERPRISE SAILBOAT, offers. 656-4389 weekdays.

## 80 BOATS AND MARINE

"INSUMATIC TOTAL TRIM" —The Simplest in Trim Tabs —Uses Water pressure to operate —For use on all planing hulls —Easy to install SEE THEM TODAY

BOSUN'S LOCKER 580 Johnson St. 386-1308

ORR MARINE 6-cyl. ISUZI DIESEL, approx. 100 h.p., 3-1 CAPITAL reverse gear, $1,200. 31 Erie St. 382-5813

1959 EVINRUDE 35 H.P., ELECtric start. Excellent condition, would like to trade for 18 H.P. same condition. 35 H.P. too big for auxiliary. 384-9525, after 6 p.m.

JENKINS MARINE Boat Building, repairs and renovations. Custom fibreglassing and cello finish. Boat hauling. Reasonable prices. 479-2244, Bus; 477-1127, Res.

CANVAS BOAT DECKING Up to 9 Feet Wide VICTORIA TENT and AWNING LTD. 831 Fisgard St. 382-5215

'57 INTERNATIONAL WITH home-built 8-ft. camper. Good condition. Will swap for older type cabin cruiser or sailboat. 478-7134, after 6 weekdays.

CLARK BROS. MARINA Boat Brokerage Marina Services Sidney, B.C. 656-3042

18 H.P. JOHNSON AND 14½' boat and wooden trailer, take it away, all $250, in good shape. 656-1660.

BOAT SEATS—CANVAS REPAIRS Al's Boat and Car Upholstery 10612 McDonald Park Rd. 656-3568

AL'S BOAT TRAILERS FOR THE BEST PRICE AND THE BEST DEAL IN TOWN. 214 DUNDAS, 383-8233.

20 FT. SLOOP, SOUND, SEAworthy, recently fibreglassed, dacron sails. $1800 or best offer. 385-4071.

STABILIZERS Patented small boat stabilizers for sale. Better performance and increased safety. 385-0677.

17' PLYWOOD BOAT WITH 1957 35 h.p. outboard, controls and steering in front. $450 or best offer. 384-6274 after 5 p.m.

NEAR NEW 14' SANGSTERcraft boat, fully equipped, 50 h.p. Merc, Road Runner trailer. 386-9839.

14' FIBREGLASS BOAT, 35 H.P. Merc and tilt trailer. 1 year old. $1,500 or best offer. 658-5361.

EXCELLENT SAILING IN THIS 14' modified international dinghy. $425. 658-8052.

12 H.P. DOLPHINE MARINE engin, complete. $930. 656-4389 weekdays.

TONY BURTON SAILING SCHOOL 477-6325 386-1308

1967 33 EVINRUDE, AS NEW, short shaft, controls, $350. Offers. 382-5460.

WANTED: 19-FT. LIGHTNING sailboat or similar, around $600. 589-1390.

15 H.P. JOHNSON, LONG shaft, as new, $295. Phone 598-5251.

2 BOAT TRAILERS, $200 EACH. 9' glasscraft dinghy, $125. 5½ Wisconsin motor, $40. 479-5049.

## 92 SPORTING GOODS

30-30 Marlin $89; 30-30 Win. 94 Saddle ring $125; 30-06 Husq. Lt. Wt. $149; 44 Marlin $149; 22 Sav. Hornet $59; 30-06 Win. 70 $149; 308 Sav. 3x9 $199; 12 Browning o-u $295; 12 Beretta o-u $249; 303 Jungle $45; 12 Mossberg pump $79; 350 Rem. Mag. $159; 9 mm Luger $99; 32 Burgo $49; 32 Colt $39; 22 Ruger $64.
ROBINSON'S 1307 Broad 385-3429

ROYAL OAK SPORTING GOODS 28 back-packs in six different styles. All sizes of swim fins, masks and snorkels. — SUMMER HOCKEY — Sticks and equipment have arrived. ROYAL OAK SHOPPING CENTRE

SWIM FINS, MASKS AND snorkles. Largest and best selection in town, at the SCUBA SHOP 832 Fisgard

TENNIS HEADQUARTERS Balls, shoes, racquets, stringing RAY'S SPORTS CENTRE 1692 Douglas 385-6312

WET SUITS, SEWN SEAMS, Canada's finest at the Scuba Shop, 832 Fisgard.

BRNO RIFLE 7X57 AND Kahles variable 3x9 $225 firm. 386-9374.

SCUBA EQUIPMENT, TANK, regulator, etc. 383-7006.

## 93 STOVES AND FURNACES

25" ELECTRIC STOVE, LIKE new, $85 or offers. 592-0484.

## 96 CAMERAS, SUPPLIES AND PHOTO FINISHING

COLOR PROCESSING QUICK AND QUALITY GO TOGETHER At Victoria Photo Supply. Your 12 exposure Kodacolor film processed to sparkling JUMBO prints . . . only $2.99, only two working days! 20 exposures $4.49. Jumbo reprints, 25c. Bring your next processing order to us — we'll do it better for less! VICTORIA PHOTO SUPPLY 1015 Douglas Street 385-3458

## 96 CAMERAS, SUPPLIES and PHOTO FINISHING

USED CAMERAS

DIAX 1A XENAR f 2.8-45 mm, interchangeable $55
ANSCO MEMAR Apotar f 305-45 mm $25
KODAK Retinette 1B Rodenstock, Reomar f 2.8, 45 mm $50
ANSCO Karomat f2 Solagon-55 mm, Synchro compur shutter, etc. $45
VOIGTLANDER f 3.5-50 mm $40
KODAK 35, $29.95; RONDO automatic, $15; OPTINA, $20; BELL and HOWELL autoload with case, $30; INSTACORA f 2 demos, 2 at $10 each; REGULA, $60; ROLLEIFLEX, $160; ROLLIECORD, $115.
Used movie projectors, $15 to $75.

ALL USED GOODS GUARANTEED FOR 90 DAYS

Many, many books, books, books, books! New VIVITAR enlargers are here! BRONICA is here!

DARKROOM — NEW, USED — see our ever increasing stock of supplies.

YOU GOTTA SEE IT TO BELIEVE IT!

ELECTRIC EYE 1006 Broad St. 386-0333 —OPEN 9-9 Mon.-Fri.— 9-5:30 Saturdays Helping YOU get better pictures is our business

YASHICA 635 TWIN LENS REflex 2¼x2¼ complete with 35 mm adapter, carrying case. $54. 479-2741.

## 97 FURNITURE

DISPLAY FURNITURE Top quality Spanish in one of Victoria's best apartment blocks. Clearing at genuine reductions. Call Ken Kenyon, CONTINENTAL HOME SUPPLY, 851 Johnson St., 386-2458.

THE GALLERY Div. of the Home Furniture Co. Ltd. Fine quality traditional furniture. Antique reproductions from Britain. 825 Fort St. 382-5138

PAY CASH AND SAVE See Our Ad Under Miscellaneous PANDORA FURNITURE LTD. NEW AND USED FURNITURE 1050 PANDORA AVE. 383-6319

KILSHAW'S AUCTIONEERS Buy — Sell — Appraise 1115 Fort 384-6441

FURNITURE RE-UPHOLSTERY For samples and free estimates in your home call J. Worden or G. Hodgson, 382-5111. Standard Furniture, 737 Yates

CLEANING Upholstered furniture and carpets cleaned and demothed, your home. For Free Estimates Call 383-5532 Ambassador Home Service

LUNDS AUCTIONEERS WE BUY AND APPRAISE 926 FORT 386-3308

COFFEE TABLE, 2 END tables, tea wagon. All hand carved. Good condition. $175 or offer. 386-8698.

MUST SELL, MOVING. SMALL brown chesterfield suite, $45 quick sale; red upholstered chair, $20. 592-4568.

SMALL AND BOYES ARM chair, excellent condition, brown upholstery, $90. 477-4584.

WE BUY YOUR FURNITURE, household goods pictures, tools, etc. Best cash prices, 386-0462.

AS NEW BEDROOM, LIVING room, dining room furniture. 386-8133.

WANTED: KING SIZE TWIN beds. 386-9208.

CONTINENTAL BED, COMplete like new, 30", $29. 598-4704.

YOUTH BEDROOM SUITE. 477-2372.

CHESTERFIELD, CHAIR AND chest of drawers. 592-7470.

## 98 TV, STEREO, RADIO SALES AND SERVICE

RENT OR RENT TO OWN Rent a 1971 color or black and white TV, Zenith or Electrohome. Lowest prices in town. CITY CENTRE TV 3970 Shelbourne University Heights Mall 477-6971 658-8385

PHILIPS PORTABLE CASSETTE, special AC and Batteries. REG. $69.95, NOW ONLY $49.95, and you get 6 extra C60 Cassettes free. ATLAS STEREO-TV 764 Fort 385-2712 TV-STEREO SERVICE

TV RENTAL Ask about our June rental specials. BUTLER BROTHERS LTD., 1720 Douglas St. (across from The Bay). 383-6911.

HAVE PURCHASED SIMPSONS-Sears Silvertone color TV, wish to sell RCA 23" new Vista TV in console walnut cabinet, excellent condition, $75. 385-7869.

25" RCA MARK 41, 1968 AMERIcan, beautiful walnut console. Completely rebuilt, guaranteed, only $450. Quadra Servicentre, 385-6422.

STEREO WORLD 726 YATES ST. 388-7233 SALES AND SERVICE

20 7-INCH REELS OF USED tape, $2.50 each. 479-5857.

# *Winning Contract*

**By HOWARD and BEE SCHENKEN**

When Sherlock Holmes and Doctor Watson used to discuss bridge hands of an evening, the conversation usually revolved around the good doctor's supposed run of bad luck at the Club.

"Holmes," said Watson on one such occasion, 'I should be glad of your opinion of this deal, where every single finesse I took was wrong for me.

"A spade was led and I won and returned the queen of hearts, losing it to the king. A diamond came back and my jack was covered by the queen and ace.

Vul: None

NORTH (D)
♠ K Q 2
♡ A 7 6 4
♢ A 7 5
♣ K J 4

WEST
♠ J 9 4 3
♡ 8 5
♢ Q 6 4
♣ 9 7 5 3

EAST
♠ 8 6 5
♡ K 3
♢ 10 9 8 3
♣ A Q 8 2

SOUTH
♠ A 10 7
♡ Q J 10 9 2
♢ K J 2
♣ 10 6

The bidding:

| North | East | South | West |
|---|---|---|---|
| 1 NT | Pass | 3 ♡ | Pass |
| 4 ♡ | All pass | | |

Opening lead: Three of spades.

"Thus I had to lose another club trick and a diamond, and I went down on the hand because every finesse I took was a loser."

"My dear chap," replied the great sleuth, "you certainly did not enjoy the best of luck on the hand, but at the same time you could still have brought matters to a successful conclusion.

"Upon winning the spade opening, you should have led a club at once instead of a trump. The ten of clubs loses to the queen and a diamond is returned, but you win it and continue clubs, dislodging the ace.

"You then win East's next lead of a diamond and discard your losing diamond on dummy's established club. Thus you make the contract despite the somewhat unfortunate lie of the opponents' cards. Purely elementary, my dear fellow."

(A Bell-McClure Syndicate Feature)

## 98 TV, STEREO, RADIO SALES AND SERVICE

SAVE $50-$100 UP to $300 ON BRAND NEW ADMIRAL AND PHILCO Colour TVs and Stereos

B B B B B B B B B

Mr. Benson's Removal of 15% Excise Tax Plus Better-Buy's Discount Make This Offer Possible!

B B B B B B B B B

—Fully Guaranteed —Limited Stock —First Come, First Served —Easy Budget Terms

BETTER-BUY Home Furnishings Ltd. 704 View (Downstairs) Tel. 385-4345

RENT TO OWN Color TV 19", 25", 26" From $16 per month Satisfied? Apply to purchase (plus demo. and service if applicable). Phone Today MAIS TV RENTALS 385-2435

NEW LOW PRICES SAVE 7%-15% ON ALL Electronic Equipment SERVICE FOR MOST MAKES TV AND STEREO RCA — Zenith Electrohome SALES—SERVICE—RENTALS KENTS LTD. 742 FORT 383-3513, 383-7104

15% Tax Cancellation Effective immediately on all color TV, stereo, radio and components. CONTINENTAL HOME SUPPLY LTD. 851 Johnson St., 386-2458 VICTORIA'S LEADING PANASONIC DEALER

STEREO COMPONENTS, SELLing separately or complete. AMP, tuner, turntable and speakers. 384-9079.

21" R.C.A. COLOUR T.V., CONsole, perfect condition, $350. 382-5244.

21" WINDSOR CABINET T.V., black and white, best offer over $100 382-7438, 5-7 p.m.

STEREO TAPE RECORDER, extension speakers, black-white television. 382-0452 evenings.

21" TV IN GOOD WORKING order, 1st $35. 386-2851.

8-TRACK TAPE DECK, 477-2372.

## 99 GROCERIES, MEAT AND PRODUCE

THE B. WILSON CO. LTD. THE HIGHEST QUALITY MEAT AT THE LOWEST PRICES IN TOWN RED BRAND Sides 69c lb. Fronts 55c lb. Hinds 83c lb. No. 1 sides of pork 38c lb. MMMMMMMMMMM FREE LOCKERS Budget Terms Available No Carrying Charges 100% Guaranteed Cut and Wrapped Sharp Frozen MMMMMMMMMMM Open Monday-Friday 9-5 536 Herald St. 382-3444

HARVEY'S MEATS
Lean cross Rib roast 79c lb.
Lean short ribs 49c lb.
Tender blade roast 79c lb.
Sliced side bacon 49c lb.
Freezer Specials
STANDARD SIDES OF BEEF—GUARANTEED TENDER 69c lb.
SIDES OF PORK 39c lb.
BUDGET Terms Available Turn in to our free parking lot while shopping
HARVEY'S 2709 Quadra St. 383-2031

ALBERTA MEAT DISTRIBUTORS LTD.
Tasty Beef Sausage, 3 lbs. for $1
Delmonico Steaks 49c each
Veal Cutlets 15c each
Bacon Sliced 59c lb.
Bacon, Sliced 59c lb.
Summer pack, 50 lbs. $33.95
Front quarter beef, cut to barbecue 55c lb.
1811 Cook St. 383-3012

THE WAREHOUSE WHOLESALE Food distributors, 47 Songhees Rd First turn left — 100 feet past Johnson St. Bridge. Prices effective Mon., Tues., Wed. Open to the public daily, 9 a.m. Open Saturday 'til 6 p.m. We reserve the right to limit quantities. Canada Choice lean chuck steaks, 59c lb.; Bacon, lean sliced rindless, lb. 37c; Grade "A" frying chicken, cleaned, whole, lb. 45c; Fresh lean pork butt roast, 45c lb.; West Margarine, 5 lbs. 98c; No. 7 Beans with Pork in tomato sauce, 4 14-oz. tins, 59c; Nabob Regal tea bags, 90's, 49c; Frenchs Prepared mustard, 1 lb. jar, 19c; Fresh local Grade "A" Large Eggs, Doz. 47c; New No. 1 Potatoes, 10 lbs. 49c.

VICTORIA BAKERY 15 loaves for $2.87 Sliced or unsliced 822 Yates 382-0221

SUPER LOW COST Canada choice, Canada good, sides of beef 67c lb.; hind quarters 79c lb.; front quarters, 57c lb, 25-lb. meat freezer pack, $22.98. 899 Esquimalt Rd. 382-8196

SHOP AT "THE WAREHOUSE" Wholesale Food Distributors, 47 Songhees Rd., first turn left — 100 ft. past the Johnson St. Bridge. Open daily, 9 to 9; Sat. til 6 p.m.

WESTERN MEATS "Freezer Meat Specialists" 3553 Happy Valley Road 478-1621 Eves. 478-2820

FIRBANK FARM 1180 ROYAL OAK Boiling Fowl, cut up, 2-3 lbs. each, 10 pkgs. $5.90

WILLIAMS QUALITY MEATS Sides of beef 71c lb. 795 Fort St. 384-1613

VICTORIA MEAT MARKET S-T-R-E-T-C-H-E-S your food dollar 625 JOHNSON STREET

TOMATOES, CUCUMBERS, EATing, pickling, 1288 Santa Rosa. 479-3951. No Sunday.

PICK YOUR OWN STRAWberries. 590 Brookleigh Rd., Elk Lake.

## 100 MISCELLANEOUS FOR SALE

Store Alteration sale LES PALMER CUTS PRICES While the Carpenters CUT BOARDS

MEN'S SUITS Brand new spring and summer suits still arriving and no place to put them!!! So out they must go! Top quality wool and fortrell worsteds, plains and stripes, S.B., 2 and 3 buttons, Broken sizes to 46. Regular, shorts, talls. Regular $79.50 One Week Only Now, $49.50 With Extra Pants Free

LES PALMER LTD. 714 View 382-2825 Just up from Douglas Free Parking View Parkade

| GARDEN SPECIALS | 75 Pc. Per Doz. | Bdle. |
|---|---|---|
| 42" Broomhandle Stakes | .69c | 2.99 |
| 48" Broomhandle Stakes | .89c | 3.99 |
| Lawn Rake | | 1.99 |
| Bow Rake | | 1.99 |
| Long Handle Shovel | | 2.79 |
| Long Handle Trimmer | | 4.99 |

INDOOR OUTDOOR CARPET Latex Back only 2.87 sq. yd. 12' wide—five beautiful decorator colors; Ozite Foam Back Carpet Cushioned Comfort! only 3.87 sq. yd. 12' wide—6 colors.

MIRRORS! Less than Wholesale!

| Crystal | | Plate | |
|---|---|---|---|
| 30x24 | 7.99 | 16x20 | 4.99 |
| 42x48 | 11.99 | 16x46 | 9.99 |
| 50x28 | 13.99 | 42x48 | 17.99 |
| 60x30 | 19.99 | 60x30 | 26.99 |

CRESTWOOD KITCHENS! — cost no more! Why settle for less? We'll be glad to estimate your needs for a CRESTWOOD KITCHEN. Come and see JOE RUFF, our KITCHEN expert.

OPEN 6 days a week—7:30 to 5:30 CHARGES — BUDGETS—384-3211 400 Block Gorge Road East, STEWART & HUDSON LTD.

THE TRADERS WAREHOUSE STOCK-TAKING CLEARANCE EVERYTHING PRICED TO GO
—1 Italian Provincial sofa and two chairs $69.95
—Singer desk sewing machine complete $89.95
—Good used chest of drawers and dressers from $29.95
—Good selection rockers and swivel rockers from $24.95
—2-Pce. sectional, table and lamp $79.95
—Good used dinette suites from $19.95
—Spanish bedroom suite. Triple dresser, chest and 54" headboard. As new $229.95
—Good selection of ranges from $34.95
THE TRADERS 715 FINLAYSON (BESIDE MAYFAIR) 388-6264

OUTSTANDING VALUES FROM SPENCER'S ELECTRONICS DEPARTMENT
TV lead-in wire, ft. 4c
4" loudspeaker (8 ohms) $1.59
Crystal earphone 95c
Stereo speaker wall plate
2 jacks, 2 phone plugs $1.98
Phone plugs, standard size 39c
Stereo phone plug 69c
PLUS MANY, MANY OTHER ITEMS SUITABLE FOR AMATEURS AND HIFI ENTHUSIASTS, SUCH AS: Adapters, Audio Switches, Volume Controls, Resistors, Capacitors, Microphones, AC Adapters, etc. SPENCER'S STORES LTD. 1110 GOVERNMENT ST. "DOWNTOWN"

MEL'S MEL'S MEL'S MEL'S SUMMER COTTAGE SPECIALS
Baby buggy $12.50
2 piece lounge $29.50
5 piece vanity bedroom suite $39.50
5 pc chrome suite $19.50
Rangette $24.50
R.C.A. portable TV $35.00
and many more cottage specials.
MEL'S BARGAINS 823 Pandora Ave. 384-3152 Opposite B.C. Hydro MEL'S MEL'S MEL'S MEL'S

—KANDID KAMERA— $40 will cover your wedding in beautiful living color, Home, church, reception and studio shots. Don or Dennis, KANDID KAMERA, 1403 Broad, 383-9721.

CENTENNIAL DOLLARS 1971 Uncirculated B.C. Centennial Royal Canadian Mint Dollars in satin-lined presentation case. Send $2.95 (cheque or money order) to S.S. Beaver Kiwanis Club, P.O. Box 863, Victoria, B.C. Orders for 10 or more $2.50 each. Please allow 3 weeks for delivery. Proceeds to Kiwanis Charities.

STEWART & HUDSON LTD. Building Supply Centre LOG CABIN USED IN MAY 24th PARADE $50.00 DELIVERED IN GREATER VICTORIA AREA. OPEN 6 DAYS A WEEK 7:30 to 5:30 CHARGES—BUDGETS—386-3211 400 Block Gorge Rd. East STEWART & HUDSON LTD.

DEMOLITION SALE. Carpets, colored fixtures, stainless steel sinks, kitchen cupboards, panelling, copper pipes, colored windows, oil furnaces, toilets, sinks, lumber, bricks, hot water tanks, plywood, chandeliers, etc. APPLY 1131 OSCAR 8 A.M.-9 P.M.

LO-COST LAWN MOWER repairs. Tune-up, reels and rotaries, $8.50. Free pick-up and delivery. Reconditioned mowers for sale. 31 Regina Avenue, 384-9079. Open Sundays.

BOAT WINDOWS — CUT TO your pattern and size, from Plexiglass sheet. Prompt service always at INDUSTRIAL PLASTICS LTD., 2105 Douglas.

ALMICO MAGNET 350 LBS. LIFT $28; winch, 1-ton capacity, 2 speeds, $33; also 2 hand crank generators and 2 geared down electric motors; aluminum plate. 477-8631.

BOY'S BICYCLE, CCM, DUAL speed automatic, $25; boy's bicycle, $8; oscillating Melnor sprinkler with 50 foot rubber hose, $5. 385-5077.

110 OR 12 VOLT PORTABLE lighting plant, 1500 watts. Can be used for camper, trailer, mobile home or cottage. $250. 384-1432.

17' CABIN TRAILER, SLEEPS 4; children's tricycles; car tires and wheels. 164 Regina.

SET OF KNOTTY PINE KITchen cabinets. Call Sidney Paint Supply. 656-3358.

VIKING RANGE, LIKE NEW, $130. McClarey dryer, $130. 479-1440.

30" BATHROOM VANITY cabinet, $35. Bathroom and kitchen cabinets built. 598-1892.

SURPLUS PLYWOOD PANELling, fir ply, lumber, etc. Phone 658-5675.

KILNS, POTTERS' WHEELS, etc. Pacific Ceramic Studio, 385-4821.

GOOD USED ELECTROLUX, $20. Also near new Electrolux, $65. 592-3968.

SMITH CORONA ELECTRIC portable typewriter, $110. 478-4086.

115-POUND BAR BELL. PHONE 592-3658.

PIONEER CHAIN SAW, NEW bar and chain, $75. 477-2846.

ALL BABE'S HONEY IS PURE, organic, and not pasteurized.

## 100 MISCELLANEOUS FOR SALE

CARPET CLEARANCE Once-in a lifetime prices lower than normal wholesale.
Propylon. Hard twist, 1 color only $7.55 sq. yd.
Sculptured plush nylon. 2 colors only $7.85 sq. yd.
Two tone nylon shag, $5.95 sq. yd.
Shag carpet roll ends from $4.95 sq. yd.
Other qualities from $2.95 sq. yd.
Free estimates and in-home decorator service. Call 386-7501) We also supply installation and underlay and vinyl and tile flooring. Easy terms available CARPET TREND Victoria West Bay and Craigflower 386-7501

WE PLEASE MOST of the people most of the time. Come in and see us before you buy. 2-pce. chesterfield suites, $119 to $266. Hide-a-beds single or double size, $149. Armless convertos, $59. Platform rockers, $39.95. Swivel rockers, $29.95 to $99. Sealy hide-a-bed with posturepedic mattress, as new, $169. Studio couch, $89. 2-pce. converto suites, $159 and $189. Duncan Phyfe drop leaf table and 4 chairs, $95. Duncan Phyfe drop leaf table and 6 chairs, $247.50. 9-pce. rock maple dining suite, $499. 5-pce. oak dining suite, $269. 5-pce. kitchen suites, $34.50 to $66. China cabinets, $39 to $159. Buffets, $29.50 to $159. Tea wagon refinished, $89. Cedar chests, $59 and $49. Drop front desk, $75. Nest of tables, $49. Oak piano stool, $29.50. 3-pce bedroom suites, $95 to $215. Sealy king size Hollywood bed, $119. Single beds, $24.50 to $66.90. Good single mattresses, $19. 36" roll-a-way cot, $29. Chest of drawers, $24.50 to $69. Dressers, $37.50 to $69. Desks, $21.95 to $69. Bookshelves, $18.50 to $45. 9x12 rugs, $29.50 to $99. Refrigerators, $49 to $149. Factory direct lamp sale continues, all types of lamps priced to sell. Come in and look around.
PANDORA FURNITURE LTD. NEW AND USED FURNITURE 1050 Pandora Ave. 383-6319

X X X X X X X X X
EATON'S WAREHOUSE STORE 749 VIEW ST. Remember You Can Budget Charge Through Our Customer's Accounts Office, 3rd. Floor
X X X X X X X X X

SPECIALS Carpet, $4.50 per sq. yd. COLOR TV PRICES SLASHED For As Low As $429 ROYAL FURNITURE AND APPLIANCES "The Bright Red Warehouse" 733 Johnson 388-9021

COMPARE! TILLICUM FURNITURE and APPLIANCES Tillicum at Craigflower 384-1216 Hillside Shopping Centre 382-3331

"PRICE IS RIGHT" Over 32,000 keys in stock LOCK COMBINATIONS CHANGED, Keys fitted to locks, trunks, suitcases, etc. Safes repaired. DOOR CLOSERS REPAIRED, Knives, shears, scissors, lawn mowers and saws sharpened. Two service trucks to give you prompt service Locks supplied and installed PRICE'S KEY SHOP 847 FORT ST. 384-0631

OUTDOOR FUN! Shuffleboard — horseshoes — TENNIS — archery — SWIM MASKS — binoculars — fishing tackle, etc., etc. ROBINSON'S 1307 Broad 385-3429

YOUR HOME APPLIANCE NOT working right? See us for range elements, switches, etc. and for parts for leading makes of washers, dryers, and refrigerators. Call McDonald Appliance Service, 386-2488. Clip this ad for 10% discount on any part purchased up to July 31, 1971.

FOR JUNE AND JULY. YOU could buy the finest quality carpeting at factory prices. You can actually carpet a 3-bedroom home for under $600. Call 479-7173 or 383-5310, ask for the J. and J. Special by our consultant, Patricia.

ACCORDION, ROBERTS TAPE recorder, indoor 8-track tape deck; ventriloquist dummy; 2 stereos; 12-string guitar, 6-string guitar; 2 speakers; 200 Fate magazines; 42 original Big Little books; cassette player, 477-8964, 385-0323.

PRE-INVENTORY SALE Men's golf slacks, fortrel and wool, reg. $20, Sale, $14.88. Ladies dresses from $10 plus many other specials. JACK BURGESS LTD. 2201 Oak Bay at Hampshire 598-3366

RECONDITIONED UNDERWOOD TYPEWRITERS Reg. $149.95, Now $109 Rentals $10 per month PACIFIC BUSINESS EQUIPMENT LTD. 383-5214

WE SERVICE WHAT WE SELL, plus all other makes. Reasonable rates. PATTERSON APPLIANCE SERVICE, Div. of C. Taylor Ltd., 383-2324.

G.E. DOUBLE OVEN RANGE, equipped with rotisserie, push button, time dial, broiler pan, rack, etc., tan color, excellent condition, $275. 478-4297.

MOTHER OF BRIDE TURquoise ensemble, size 10, $15; child's pool table, $6; walnut wardrobe, $15; knitting machine, $30. 477-5143.

ALF BECKER AND SONS See our orbit air mower. It cuts, mulches and cleans in one pass. 2981 Tillicum 384-6414

USED CHESTERFIELDS FROM $39.50. Used washers from $59.50. Macdonald Furniture Mart, Pandora and Broad. 383-1171.

## 100 MISCELLANEOUS FOR SALE

WOODWARD'S UNPAINTED FURNITURE Five-eighths in. Poplar Plywood. Special sale of floor samples.
Drop-leaf Desk on Chest $34.88
7-Drawer Chest $28.00
5-Drawer Chest $28.00
2-Shelf Bookcase $12.88
9-Drawer Chest $38.88

POWER MOWERS
Lawn Scout, 18" reel, demo. $120.00
Suffolk Colt, 12" reel, used $49.95
Suffolk Demon, 19" reel, used $39.95
Toro, 19" rotary, electric start, demo. $179.00

BEDROOM SUITES
Triple dresser, chest, 4'6" bookcase bed, floor sample $169.00
Dresser, 4-drawer chest, 4'6" bookcase bed $139.50
4'6" Mattress and Box Spring $79.95
779 PANDORA AVE. 386-3322, Local 216, 219

WILKINSON SWORD Garden Shears
Long handle, flat cut, Reg. $21.95 SALE $16.50
Long handle, vertical cut, Reg. $16.95 SALE $13.95

McCulloch — Lombard CHAIN SAWS REPAIRS — PARTS SHARPENING for most ENGINES and OUTDOOR EQUIPMENT
10 RECONDITIONED Rotaries, from $39.50
1 RECONDITIONED garden tiller, from $79.50
8 RECONDITIONED Reels from $39.50
6 HAND MOWERS From $10.00
1 NEW JARI Sickle mower $349.50
1 REBUILT TORO 25" RIDER $295.00
New Mowers Toro, Davis, Sunbeam, Lawnboy, Merry tillers.
VICTORIA LAWNMOWER HOSPITAL 834 Johnson 386-8338 HOURS: 8 to 5:30 MON. THROUGH SAT.

RUGS LOOK "NEW," IT'S SO easy with RUG-MATE stain removing rug shampoo. Rent electric shampooer for $1.00, plus materials. Clark and Pattison, 760 Bay St. See our ad under Painters for other supplies.

MUST SELL, NEW 30" McClary Easy stove, $160. McClary 500 series washer and dryer, pair $250. A.N.C. 12 cu. ft. frost-free fridge, $100. Hollywood bed, $15. 2 walnut coffee tables, $10 each. 478-5946.

BRIGGS STRATTON PARTS Small Motor Repairs Open Saturdays MAYHEW and STRUTT LTD. 2300 Douglas St. Phone 386-7704

JOHN DEERE DEMONSTRATOR clearance. Buy at dealer cost. 1 21" rotary mower, 1 chain saw; 1 5-h.p. tiller; 1 6-h.p. tractor. VICTORIA JEEP, Hillside at Rock Bay.

LEAVING VICTORIA, MUST sell G-E combination fridge $125, 30" range $50, 8" Beaver table saw $65. Bike mini motor $25. Crib and mattress $15. 477-6188.

FRIDGE AND STOVE, NEVER used, washer and dryer, white and gold bedroom suite. Carpets, dinette suite with 8 chairs, firescreen, etc. 384-5145.

6' PADDED RED LEATHERette rumpus room bar, $160 or nearest offer. Streaked wig, 2 months old, ½ price, $15. 383-6665 after 10 a.m.

A.B.C. ELECTRIC — 382-7221 New and rebuilt appliances. Vacuum cleaners, polishers, etc. One-year warranty. Good selection. Reasonable prices. 821 Fort.

RENT WASHER-DRYER OR automatic washer and dryer at BUTLER BROTHERS, 1720 Douglas, 383-6911.

STOREY SHOE REPAIRING, 1524 Fairfield Plaza, men ½ soles Neolite rubber heels, $5.50. Lady soles, heels, $3.75. Expire July 17.

16" VERTICAL BARN SHAKE machine plus saws and wood supply. Phone Cobble Hill, 743-2304.

MATERIALS FOR 5X9 PATIO screen wall, $19.50 delivered. Installations. Casco, 592-4161.

WHITE WOOL COAT, 40, British fabric, as new, $18. 385-4677.

MAN'S HARRIS TWEED OVERcoat, $20; Harris tweed jacket, $10. Excellent condition, 383-7854.

MCCLAREY RANGE, 30", EXcellent condition, $40. Red Arborite dinette, $40. 592-1933.

VICTORIA DINERS' TICKETS, now over $60 in dining value for $6. 382-1510.

HUDSON'S TAPE CENTRE Tape Recorder Accessories 1543 Fort at Pandora 382-0923

HUB FURNITURE Buy and sell good used furniture. 715 Johnson 384-6425

MILLS PAINT SALES LTD. 4' Step Ladders, $4.95 3172 Douglas St. 383-8412

DE LUXE STOVE AND FROST free 2-door fridge. Coppertone, as new, $475. 383-5350.

MOVING, SELLING DRESSERS, 9x12 rug, chesterfield, bunks, fridge, bookcase, desk. 383-3349.

TECO RUBBER-TIRED HANDmower, newly sharpened, best offer. 384-2980.

MOVING Must sell miscellaneous articles. Come to our home, 354 Lampson.

WESTINGHOUSE DRYER, $95. Phone 384-4843.

KITCHEN SUITE, CHROME, $25; swivel highchair, $10. 386-8104.

POWER MOWER, $20. 2660 Cadboro Bay Rd.

EXCELLENT VIKING AUTOmatic washer, $100. 383-5636.

PRE-HUNG DOORS, BIFOLDS, all sizes. Phone anytime, 386-0286.

B.C. ALUMINUM WINDOWS Any size installed. 479-2232.

## 100 MISCELLANEOUS FOR SALE

THE TRADERS (DOWNTOWN STORE)
—5-drawer chest, in good condition, only $39.95
—Pink Kroehler swivel rocker $27.95
—Sofa, 2 chairs and ottoman in excellent condition, only $89.95
—Salmon sofa and chair in good condition $69.95
—Vanity dresser with bench in excellent condition, only $45.00
—48" Hollywood bed $47.95
—Wine hostess chair, only $8.95
—Green arm chair $8.95
—New rattan chair with cover, complete, only $12.99
GREAT REDUCTIONS ON ALL TVs AND STEREOS THE TRADERS 845 Yates 388-6013

MOFFAT APPLIANCE CLEARANCE! —THE MARQUIS PAIR— Refrigerator-freezer — 13 cu. ft. frost free. 30" range, automatic cleaning oven, available in avocado only. Regular $689.90, Sale Price $607.95. FREE BONUS 30" 2-speed hood fan in matching avocado. SLEGG BROS. LUMBER LTD. 3955 Quadra St. 479-7151

HIDE-A-BED; WRINGER washer; huge chest of drawers; utility tables; sectional green chesterfield; desks and bench; chrome kitchen table, 4 chairs; carpet sweeper; electric floor polisher; large wardrobe; liquor cabinet. 386-1629 eves.

VIKING AM-FM STEREO, SOLID state, new, 1 speaker, complete, cost new $285, sell $195 cash. One week old. Also professional tenor banjo with case. Made by Bear and Sons, Toronto. Genuine pigskin. Original cost $150. Sell $95. 384-7348.

CUNNINGHAM DRUGS STORES fixtures will be coming available shortly. Please contact Mr. Ken Till from July 5 and on at Cunningham Drugs, 3575 Douglas St., Victoria, 385-3496. Prices will be attractive for quick removal.

ONLY 1 BEDROOM SUITE, either a 7-piece Baetz heirloom special or a 5-piece suite, light brown walnut. Also a variety of cooking utensils, some electric. Phone 592-2664, for appointment.

FRIDGE; WASHER AND dryers; small desk; draperies; garden tools; work shop tools; lawn mower; barbecue; floor polisher; miscellaneous household items. 477-3721, after 6 p.m.

HOURIGAN'S CARPETS AND LINO'S LTD. 715 Pandora 386-2401 Do it yourself. Armstrong shag carpet tile, reg. $8.95. NOW $5.95 per 6 sq. ft. package.

THE ROCKHOUND SHOP All rock-hobby items and genuine stone jewelry, 850 Tolmie, 388-5341. (Closed Mon., Open Fri. to 9 p.m.)

PEOPLE'S TRADING POST "The Post With the Most" 2510 Trans-Canada Highway 478-3933 Open Sunday 1-6 p.m.

LEFT-HANDED GOLF CLUBS; 1847 Rogers flatware, in case; china, antique desk; camping equipment; miscellaneous items. 382-9891.

SHAG CARPET WITH UNDERfelt, 9'x12', 9'x15', 27'x14', blue green, 6 months old, $280. 21" Fleetwood console black and white TV, works very well, $35. 478-5202.

SINGER CONSOLE ELECTRIC sewing machine, $30; mini tape recorder, $12; child's desk and chair, $12; small trike, $3; stroller, $3. 383-0811.

100-YEAR-OLD SADDLE IN USE, good condition, stamped "Great West Saddlery Co. Makers Calgary NWT." Offers. Victoria Press, Box 385.

DESK, $5. YOUTH BED, CHILD'S folding table and chairs, 6-year crib, stroller, car bed, portable crib, baby dresser, spring horse, pole lamp. 396-7415.

OAK ROLL-TOP DESK; 1957 Ford, passed inspection; antique china cabinet; rocking chair; desk; fridge; miscellaneous items. Apply 661 Beacon St., Victoria.

EDDY'S USED FURNITURE. Modern and old glass, china, books, etc. 414 Craigflower, 385-5219.

LEFT-HANDED GOLF CLUBS, 8 irons and 2 woods, bag and cart, plus size 9 golf shoes, 1 year old, $120. 64 Johnson 10 h.p. outboard for parts, $25. 592-1879.

FOR SALE: WATERBEDS. Overstocked on king size waterbeds. Come and get them. $20 each. Hall-Nash Corp. 824 Fort St., 386-0911.

WASHER-DRYER, 1962 GALAXIE 2-door, all items in very good working condition. Offers. Phone 386-0546.

14-FT. CANOE, COMPLETE with paddles and lifejacket, $90. Guitar with accessories, $65 value, $30. 478-5218.

SLIDING WINDOWS, SUITABLE for camper, $4 each. 3-burner propane camp stove and regulator, $18. School bus seat, $6. 598-3029.

NEAR NEW 10-GALLON aquarium and accessories. Spinning wheel. Carders and distaff. 388-7229.

BUNK BEDS, $60; LLOYD'S baby carriage, $60; highchair, $8; crib mattress, $5; all as new. 479-1589.

LADY PAT OIL RANGE, 30", zinc hot water tank, oil tank and stand. 384-6348.

$130 WEDDING DRESS, SIZE 12, 2 headpieces. Reasonable offers. 478-5897.

N.C.R. 5-DRAWER CASH REGISter, including service policy and service station stock. 479-2980.

LLOYD BABY CARRIAGE, $40; chrome highchair, $10; large dog kennel, $15. 479-7609.

STOVE, $10; FRIDGE, $80; washer, $50; dryer, $100; highchair, $4. 4591 Wilkinson Rd.

TWIN BEDS, PAINTED WALnut, $35; 21" reel mower, $20; boy's bike, $10. 477-4561.

MCCLARY-EASY WASHER, AS is, $35; 2 pair bedroom curtains. 658-8988.

OAK BOOKCASE; SEWING cabinet; large frost-free McClary fridge. 356 St. Charles St.

BABY CRIB WITH MATTRESS and bumper pads, like new, $25. 477-5815.

ROLL-A-WAY BED, IN GOOD condition, $15, 384-6501.

HIGHCHAIR, $10; GIRL'S BIKE, $15; baby clothes. Phone 382-5543.

SPA MEMBERSHHIP FOR SALE. $200. 386-3641.

SEAL FUR COAT. BEST OFFER. 384-5943.

FRIDGE, AUTOMATIC WASHER; 2 rugs, 9x12, 10x12. 477-6661.

BOX SPRING AND MATTRESS. Excellent condition. $45. 478-7244.

## 103 MISCELLANEOUS WANTED

QUALITY FURNITURE — china — brass — silver — glass — jewelry, etc. Phone 478-6042 for our evaluation.

ALADDIN'S COTTAGE LTD., 1857 Island Hwy. Tues-Sat. — 10:00 a.m. to 5:30 p.m. Sun. — 1:00 p.m.-5:30 p.m. —THANK YOU—

WANTED Used car batteries, 80c each Industrial Iron and Metal 383 Tyee 384-6922

THE SALVATION ARMY urgently needs your re-useable clothing, furniture and household goods to assist those in need. Family Thrift Stores, Victoria, Sidney and Langford. For pickup call 386-3395.

SCRAP CARS, METALS Car bodies — Reasonable charges. Complete U.S. Car—we pay $5.00. No. 1 Copper Wire 36c, car rads up to 26c. Batteries 75c each. MORRIS GREENE INDSUTRIES 1832 Store St. 385-9703

CASH OR TRADE RIFLES AND hand guns, old or new. 383-6224.

## 103 MISCELLANEOUS WANTED

KILSHAW'S AUCTIONEERS Buy — Sell — Appraise 1115 Fort 384-6441

FOR MONEY IN A HURRY WE buy or loan money on tools, guns and musical instruments. Broad-Johnson Trading Centre, 617-619 Johnston Street (opposite Pet Shop), 383-9512.

ABEL TRADING CO. 422 JOHN ST. No. 1 copper 33c. Brass 20c. Batteries 65c. Rads 23c. Beer bottles 25c doz. We buy and sell local wine bottles. 432 John St. 388-6541.

Cameras, projectors, darkroom supplies — anything photographic. ELECTRIC EYE 1006 Broad St. 386-0333

FAMILY TRADING LTD. Cash for furniture, tools, appliances, guns, etc. 731 Goldstream 478-5631 Mon. - Fri. 9 a.m. - 6 p.m. Sun. 1-5 p.m.

WANTED MODERN HI-LOW HOSPITAL BED 384-8791

LUNDS AUCTIONEERS APPRAISE AND BUY FOR CASH 926 FORT 386-3308

SQUARE DEAL BUYS Copper, Brass, Radiators, Bottles and Jars bought. 383-1221 1126 Hillside 383-1601

WANTED: BOY'S MUSTANG type bicycle, corner desk, bookshelf, large green plant, antiquish looking clock. 479-6524.

HOUSEHOLD EFFECTS PURchased. Cash. Best prices in town. 9-5, 388-9744.

GOOD BOOKS ALWAYS BOUGHT HAUNTED BOOKSHOP 845 Fort 382-1427

REFRIGERATORS AND freezers bought. 384-7813. All Temp.

WE BUY YOUR FURNITURE household goods, pictures, tools, etc. Best cash prices. 386-0462.

WANTED, OLD CANADIAN coins and paper money. Phone 477-4870.

WANTED: FURNITURE PADS, fridge dolly, hall runner, child's wagon, 21" TV. 388-9323.

STUDENT NEEDS WORKING OR broken televisions and radios. Will haul away free. 386-2851.

WANTED: EXTENSION TENT for V.W. bus. 598-1631.

## 109 MISCELLANEOUS TO RENT

RENT TO OWN New sewing Machine, $2.75 Weekly, $9 monthly. SAWYER SEWING CENTRES 840 Fort St. 388-6228

WANTED: SEPARATE GARAGE for storage. Greater Victoria area. 478-4047.

## 112 WANTED TO RENT MISCELLANEOUS

GARAGE TO STORE CAR. Gorge or Esquimalt area. 384-4042.

## 115 SWAPS

1960 STATION WAGON IN RUNning order, tested, license, new battery, new points, radio, chrome roof rack, will trade utility trailer, used Datsun pickup, or sell, what offers. 382-5263.

HAVE 1968 AUSTIN "1800", good condition, with radial tires. Value $1,150, will consider any real estate for exchange. Please call Gordon Dovey 477-1841 or 592-3967.

WILL TRADE MY FLEETWOOD cadillac, value $1,000, or my Lincoln Continental, value $1,500 for fibreglass Deep-V, fully equipped boat. 385-2525.

WILL DO PAINTING OR ANY odd jobs in exchange for good automatic car. Mr. Holland, 5 to 9 p.m., 388-9554.

NEW 12X12 GOLD ACRYLAN carpet, value $240 for 12' aluminum boat. 385-0017.

18 HP, 1958 JOHNSON. GOOD condition, and $100 for pickup. 478-6129.

## 117 ANTIQUES

KILSHAW'S Buy for Cash Appraise for all purposes. 1115 Fort 384-6441

TOP CASH PRICES FOR OLD china, glass, silver, paintings, furniture, jewelry, B.C. Indian items, etc. BYGONES ANTIQUES, 1034 Fort. 383-8025.

ROLL TOP DESK; ALBION globe stove; wall clock. Morgan and Tucker, Yates and Quadra.

OAK ROLL TOP DESK, $225. 592-4349.

## 120 GARDEN SUPPLIES

**Fertilizer**

AGED CHICKEN MANURE with mulch. 478-4194.

**Plowing, Rotovating and Cultivating**

GORDON'S TRACTOR SERVICE cut, rake and bale hay, rotovate, cultivate, level, plow, disc, post holes, top soil, fill, manure. 652-2759.

COOPER'S TRACTOR SERVICE Gardens, yards tractor, rotovated, plowed, cultivated and levelled. Mowing. 382-9316.

JACK'S TRACTOR SERVICE Hay cut, raked and baled. Fire hazard lots cut. Rotovate. Level, etc. 479-1586.

C. STARK, ROTOVATING, BRUSH and grass cut, post holes, etc., loading and hauling, 479-3157.

CENTRAL SAANICH TRACTOR Rotovate, plow, cult., level, etc. Loader and mowing. 652-3306.

DON'S TRACTOR SERVICE Rotovate, plow, cultivate, mow, loader and truck, blade. 477-3913.

CUSTOM HAYING AND BALING. 652-1816 or 652-2861

**Top Soil Rocks and Fill**

REALLY GOOD TOP SOIL, CONTACT LAYRITZ NURSERIES, 384-6943

PRE-FERTILIZED BLACK TOP soil, suitable for lawn dressing or flower beds, $4 per yard. Minimum $12. 592-3469.

FREE FILL, DELIVERY charge only. Topsoil, gravel supplies. Excavating. 479-5719, 479-1582.

SPECIAL NO. 1 BLACK TOPsoil, ideal for lawn, $3.50 yd. 384-9624.

NO. 1 TOP SOIL, CLEAN FILL, blasted rock. O.K. Trucking Co. Ltd., 386-3414.

A-1 BLACK TOP SOIL, 10-YD. load, $33. 479-1932.

NO. ONE TOP SOIL FOR SALE. 658-8481.

## 125 PETS AND SUPPLIES

LOOKING FOR HOMES. SMALL poodle, Pekeneese, 2 Siamese cats and many others. Good Shepherd Shelter at Mill Bay.

REGISTERED SAMOYED PUPpies, 6 weeks, Champion background. Females $95; males $120 and up. 479 6824.

WHITE BILLY GOAT, 11 weeks, good with children, to good home only $8. 2655 James Island Road, Saanichton.

REGISTERED PUREBRED BOSton Terrier, 6 months old. $100. Phone 477-2417 evenings only after 7 p.m. or Sundays.

FEMALE SPANIEL, 7 MONTHS, needs country home. Phone 478-3255.

SEALPOINT SIAMESE KITTENS, bred for gentleness and affectionate. 477-4161.

GRADON KENNELS REG'D. C.K.C. German Shepherd males. Falardeau, Phone 478-3696.

DOGS BOARDED. AL-AN KENnels. Registered. A. V. Andersen, Munn Rd., Phone 479-5510.

CUTE AND PRETTY Good homes wanted for two adorable kittens. Phone 384-3391.

FREE TO GOOD HOME, WHITE female spayed dog. Part Samoyed. 478-5996 after 6 p.m.

TWO FRENCH POODLES, ONE male, one female. $50 and $60. 386-8219.

FREE KITTENS, 1 MANX. 478-6508.

10-MONTH-OLD BLACK MALE registered poodle, $85. 743-2493.

## 125 PETS AND SUPPLIES

REG'D. POODLES, MINIATURES and toys. Tattooed, wormed and vaccinated. Vet examined. $75 to $150. Male Shih Tzu pup, $150. Stud service, 7½ in. 3 lb. toy silver poodle. Miniatures in various colors. Also Champion sired boxer and imported Shih Tzu. ALL TOP QUALITY and PROVEN POMPANO KENNELS (REG'D.), R. R. No. 3, NANAIMO. 754-5848.

GIVE YOUR PET A PLEASANT holiday at Good Shepherd Foundation Pet Resort. Opening July 1st. Day and night supervision. This is different and designed for those who want only the best. Come and see. Pick up and delivery arranged. 743-5569.

REGISTERED ST. BERNARD pups. Excellent pedigree, out of Mount Blanc's Lady Gretchen (Ontario) sired by Zues of the Hills. Inbred on Moonlight Havens Mona Lisa. Cobble Hill. 743-2270.

MINIATURE POODLE PUPPIES, registered, shots. $100. Terms $25 per month, stud service for black and white miniature. 743-2493 Duncan.

TROYLING TOY POODLES have for sale black and silver puppies. Dogs at stud — all colours. Phone 479-2097.

FREE TO GOOD HOME, 7-month-old German Shepherd-Collie. 478-6249.

CAIRN TERRIERS OF MELITA. Raymond at Snelling. 479-2686.

HEATHERBELLE SCOTTISH Terrier puppies. Phone 479-2651.

PUREBRED SIAMESE SEALpoint kittens. Phone 384-9624.

SIAMESE KITTENS — $15 652-2609

SHEPHERD-BORDER CROSS puppies, to good homes. 479-5820.

SEALPOINT SIAMESE KITTEN, 10 weeks, $10. 478-6047.

5 SIAMESE KITTENS, AND 2 female adults. 383-3450.

## 127 CHICKS, POULTRY, HATCHING EGGS, SUPPLIES

HENS, 25C. OAK'S POULTRY Farm, 880 Downey Rd., Sidney. 656-2465.

CHICKS, WELL STARTED chicks, and pullets, also ducklings, 462 Goward Road.

SIDNEY DUCK FARM R.R. 14, Sidney, B.C. 656-4412

## 138 LIVESTOCK, SUPPLIES, EVENTS

VISIT OUR TACK SHOP FOR All your English and Western Equipment BUCKERFIELD'S LTD. 506 Pandora Ave. 384-7181

6 REGISTERED SUFFOLK Ewes, 2 years old and one registered yearling Ram for sale. Robert Rawlins, Fanny Bay, B.C.

WANTED: USED OR OUTgrown riding boots for ranch camp. Size 5-7, also sleeping bag and mattress. 477-4561.

GOOD MILCH COW HOLSTEIN-Angus cross. Due to calf mid-October $200 or offer. 478-3118.

1960 CHEV., ONE TON, 3 STALL horse truck or camper. 385-0156 or 479-6433.

FRIENDLY SPIRITED WHITE gelding, 12 years old. Experienced rider. 478-2504.

THOROUGHBRED FILLY, 1½ years old. $400 firm. Call 385-9517, 8:00-4:00.

GOATS FOR SALE. APPLY 2160 Stelly's X Rd., after 6 p.m.

R. LARIN, HORSESHOER. Before 11 a.m. 652-1665.

THOROUGHBRED STUD FOR sale. 382-6519.

BLACK MARE QUARTER horse type. 382-4824.

GELDING PONY AND SADDLE. 479-2832

## 130 HEAVY EQUIPMENT AND MACHINERY

CASE 450 Diesel Crawler with PS transmission and one-yard loader, $8,200. BUTLER BROTHERS 2070 Keating 652-1121

1963 D-9-G 66-A HYD TILT angle dozer winch, canopy, very good condition, with hourly road building job. Trade and terms. Victoria Press, Box 352.

## 135 FARM IMPLEMENTS

JOHN DEERE 920 DIESEL tractor, new $3600. Also, good stock of garden tillers and mowers. Victoria Jeep, Hillside at Rock Bay.

9N FORD TRACTOR AND double bottom Ferguson plough. $900. 652-2147.

## 150 CARS FOR SALE

D O U G L A S VOLKSWAGEN

YOUR LARGEST VOLKSWAGEN DEALER ON THE ISLAND

SEE OUR SALESMEN CHRIS WATKINS BRIAN SHARP JIM GIRLING ROSS McGILLIVRAY W. J. (BILL) CUFF TOM McSHANE

3329 DOUGLAS ST. 388-5466 Open 9 'til 9

1969 CAMARO hardtop. Fully equipped with V-8, automatic, power steering, power brakes, radio, rally sport equipped. 18,000. Premium unit with balance of factory warranty. Price $ your offer. Remember at METRO all reasonable offers accepted.

METRO TOYOTA 624 Finlayson 386-3516

WILLE MOTORS

| | |
|---|---|
| 70 COOPER "S", as new | $2495 |
| 69 PONTIAC 6, A.T. | $1495 |
| 68 PONTIAC 6, A.T. | $1095 |
| 68 TOYOTA wgn. | $1095 |
| 67 FORD ½-T, flatdeck | $1395 |
| 66 GMC ½-ton | $1295 |
| 65 CHRYSLER "300" HT. | $1295 |
| 64 BEAUMONT 2-dr. HT. | $995 |
| 63 SQUIRE wagon | $695 |
| 62 AUSTIN, tested | $195 |
| 60 CORVAIR A.T. | $295 |
| 59 PONTIAC, loaded | $495 |

Backed by one of the ISLAND'S largest Service CENTRES 3240 DOUGLAS ST. 382-2313

1968 FORD LTD Squire wagon. Fully equipped with V-8, automatic, power steering, power brakes, radio. Excellent unit for summer vacation. Price $ your offer. Remember at METRO no reasonable offer refused.

METRO TOYOTA LTD. 624 Finlayson 386-3516

STATION WAGON '68 Ford V-8, automatic, good condition, good family wagon. $1995. 386-3747.

## 150 CARS FOR SALE

XXXXXXXXXXXXXXX
XXXXXXXXXXXXXXX
XXXXXXXXXXXXXXX
XXX
XXX
XXX CORNELL
XXX "CHEVROLET
XXX COUNTRY"
XXX
XXX
XXXXXXXXXXXXXXX
XXXXXXXXXXXXXXX
XXXXXXXXXXXXXXX

"PUTTING YOU FIRST KEEPS US FIRST"

"CAR OF THE YEAR"
— CHEVY VEGA —
$2394

—4-cylinder overhead cam
—90 H.P. engine
—Disc brakes
—Bucket seats
—Premium tires
—Up to 35 MPG
—Safety guard door beams
—Double panel roof
—"Do-it-yourself" maintenance manual
—4 other models

STATION WAGON
3-DOOR COUPE
PANEL EXPRESS
GT SPORTS

ISLAND'S LARGEST SELECTION OF O.K. USED CARS !!!

1970 DODGE Challenger RT Sports coupe, 383, magnum motor, 4-speed $3295

1969 CHEVELLE sedan Big 6 automatic transmission, radio $2395

1969 VAUXHALL Viva 2-door $1195

1969 CHEVELLE wagon, V-8, automatic transmission, radio $2695

1969 OLDSMOBILE Royale. Fully equipped including power windows, vinyl roof plus more. NOW $3895

1969 FORD station wagon, fully power equipped $2995

1969 CHEVROLET station, fully equipped $2995

1968 FORD wagon, V-8, automatic transmission $1995

1968 CORTINA G.T. 2-door, radio $1795

1967 CAMARO coupe, 327 V-8, radio $1995

1966 BUICK Le Sabre sedan, fully power equipped $1695

1965 MALIBU Super Sport, V-8, power steering, radio $1495

1964 ACADIAN wagon, 6, automatic transmission, radio $995

1964 VALIANT 4-door slant 6, automatic transmission $995

1963 BUICK Wildcat 4-door hardtop, fully power equipped $895

1969 INTERNATIONAL ½-ton V-8, automatic transmission, radio. Bucket seats $2195

1957 GMC Pickup; V-8, automatic $495

1963 FORD Van, 6, with radio $895

CORNELL
"CHEVROLET COUNTRY"
3050 DOUGLAS STREET
(Opp. Mayfair)
385-5777 — 'til 9 p.m.

YOU PAY LESS AT ART'S CAR SALES

1964 METEOR, 4-DOOR STATION wagon, V8, automatic, radio. Good condition. 384-7652.

'69 FIAT 850, GOOD CONDITION, $1500. Call before 4 p.m., 592-0567.

'67 VOLVO, $1,400. GOOD CONDITION. 386-3630.

1968 4-DOOR SIMCA, GOOD condition, $1000. 477-3171.

'65 PONTIAC CUSTOM SPORT hardtop, $1000 or offers. 478-1288.

1962 LINCOLN CONTINENTAL, mint condition, $1200 478-2339.

1965 PLYMOUTH, 6 AUTOMATIC, 2 door, first $400. 384-2967.

'71 PLYMOUTH ROADRUNNER, V-8 automatic, ½ price, 592-3658.

## 150 CARS FOR SALE

MM MM

—McCALLUM MOTORS
—DATSUN — VOLVO—

REMEMBER!!
Drop in at McCALLUM MOTORS to pick up your entry form for a chance to WIN the use of a Datsun for one full year including maintenance and licensing.

66 FORD Ranch Wagon, V-8, automatic, radio and runs like a charm. A steal at this price. ONLY $725

70 DATSUN 2-door. A real mileage getter in beautiful maroon. Radio, tach, rear speakers make this a real economy purchase. ONLY $1495

68 VOLKSWAGEN de luxe with radio, leather interior, undercoat. This is the buy of the week. ONLY $1295

68 AUSTIN 1100 wagon. A nice small wagon at a nice small price. ONLY $1175

1970 TOYOTA Sprinter. This car has radio, tachometer and low, low miles. Take advantage of 30 miles per gallon plus. ONLY $1795

1970 GREMLIN, Big six with automatic shift command, radio, trim package, custom back seat, radial ply tires. A loaded beauty with only 14,000 miles. ONLY $2095

OVER 40 MORE CLEAN TRADES TO CHOOSE FROM

McCALLUM MOTORS
—DATSUN — VOLVO—
It Pays to "TAKE a LOOK" at YATES and COOK
386-6168

RM RM RM RM RM RM

NOW!
REG MIDGLEY MOTORS
EXCLUSIVE
— GREMLIN — HORNET
—MATADOR — JAVELIN
— AMBASSADOR —
SALES — SERVICE — PARTS

LIMITED OFFER:
BRAND NEW 1971 GREMLIN
$2298
YOU CAN TRADE TOO!

SALE! RECONDITIONED CLEAN, USED CARS!

'65 PONTIAC 2-DR. 6-Cyl. Automatic $877
'67 ABBASSADOR 2-Dr. Std., 6-Cyl. Radio $1377
'65 AUSTIN 1100, Clean as a pin $777
'65 SUNBEAM IMP, perfect 2nd car $677

REG MIDGLEY MOTORS
736 Cloverdale Ave. 385-8756

RM RM RM RM RM RM

AUSTIN AMERICA 1970 Automatic. 10,000 miles. Completely as new, new price $2200. Will sell for $1490. 478-2817.

'69 CHEVY II NOVA DE LUXE, V-8, automatic, radio. New Polyglass tires. Excellent condition. 382-5851.

'59 CONTINENTAL MARK IV, immaculate, over $2000 spent on restoring to original condition. Offers. 386-0871 after 6 p.m.

UNIQUE 1967 CAMARO, 4 speed. Must see this beautiful car to appreciate. Priced to sell. 382-3690.

1960 CADILLAC CONVERTIBLE, 53,000 miles, excellent condition. $1350 firm. 385-7970.

'62 FORD FAIRLANE, STANDard 6, good condition $400 or offer. 385-7545.

1969 ENVOY STATION WAGON, 20,000 miles. New car condition, $1795. Phone after 5 p.m. 382-7980.

DUNE BUGGY, NEW PAINT, all accessories. $1100 or highest offer. 592-0490.

1962 ZEPHYR, DEFINITELY one of the better ones. Tested to 1972. $450. 479-7590.

CLEAN SMALL CAR, '64 Vauxhall Victor. Good condition, $350. 479-6503.

1963 PONTIAC, $525. VIEW 3217 Carman. 592-6994, weekends 388-4962.

1970 MAVERICK, AUTOMATIC, in very good condition. Medium Peppermint, radio. 388-7163.

1964 VALIANT SIGNET, 2-DOOR hardtop standard. Good condition. 478-4943.

CONVERTIBLE, 1962 PONTIAC, good condition, new brakes, tires, muffler. $575. 388-7488.

1966 MUSTANG CONVERTIBLE, automatic, black, white top. 310 Irving. 598-2004.

71 DUNE BUGGY
It's beautiful $1795
PEARSON LTD., 382-2222

1961 RAMBLER WAGON, GOOD motor. Best offer. 592-1980.

'65 VAUXHALL VIVA DE LUXE, good condition, tested. 384-8662.

1967 SIMCA 1000, GOOD CONDItion. 385-4764.

1969 CORTINA GT, RADIO, LOW mileage. 598-1302.

'63 CHEV. IMPALA CONVERTible, offers. 477-4775, 592-7784.

TAKE OVER PAYMENTS ON good repossessed cars. 382-3567.

## 150 CARS FOR SALE

P P P P P P P P P P P P
P P P P P P P P P P P P

PLIMLEY
SINCE 1893

CLEARANCE OF AMERICAN MOTORS PRODUCTS
HUGE SAVINGS
SEE, TEST DRIVE TODAY
NEW CARS AT USED CAR PRICES
BRAND NEW HORNETS FROM $2195

1969 PLYMOUTH Fury III. FULL POWER $2795

1960 ZODIAC, tested, good, reliable transport. $395

1963 OLDS 4-door hardtop, FULL POWER $895

1963 CHEV Impala 2-door HARDTOP $695

1962 FORD Galaxie 2-door hardtop, FULL POWER Top Mechanical Condition $695

1964 VOLKSWAGEN WAGON $1095

1965 CHRYSLER Newport 4-door hardtop, power steering, power brakes, radio. A real BEAUTY $1595

1965 ACADIAN Canso 2-door HARDTOP $1095

1965 PONTIAC 4-door radio, AUTOMATIC $995

ALL CARS carry 1-year WRITTEN WARRANTY
All cars Government TESTED or GUARANTEED to PASS TEST
Instant Financing on Approved Credit

PLIMLEY
1010 Yates 382-9121
Open to 9 P.M.

P P P P P P P P P P P P
P P P P P P P P P P P P

THREE POINT MOTORS

'66 ROVER '2000' Excellent condition! $1750

'67 SIMCA An ideal second car with only 22,500 miles. $795

'69 VAUXHALL Well maintained, low mileage unit. $1695

'69 DATSUN STATION WAGON Need we say more? $1995

THREE POINT MOTORS
Government at Hillside
385-6737

YATES STREET MOTORS
847 YATES STREET
385-5443 — 385-0031
'64 Malibu 2-door H.T., V-8, automatic transmission $995
'63 Ford, V-8, automatic $795
'64 Dodge 4-door $495
'62 Pontiac 4-door $345
'62 Olds. 4-dr. H.T., V-8, automatic transmission $345
'59 Rambler $195

5 REGULAR TIRES, MOUNTED. 2 snowtires, all 800x14, plus 12 volt battery, 1 year old. Purchaser gets 1959 Chev 6 station wagon attached to above. Cracked system in engine (still running). Passed inspection till October '71. What offers? 478-6814.

'64 CHEV IMPALA CONVERTible, new top, power steering, power brakes, tested, good condition. $995. Leaving town. 478-3018.

'69 PLYMOUTH 2-DOOR HARDtop Fury III, 383 motor, power steering, power brakes, 13,000 miles, $2595 or nearest offer. 386-9383.

1965 CHEV 4-DOOR SEDAN, Automatic, radio, power steering, power brakes, no down payment, full price $900. $30 per month. Call after 6, 382-4043.

1965 RAMBLER 2-DOOR, AUTOmatic, power steering, Body and upholstery excellent, good tires. Motor needs work. $575. 384-5809.

1964 CHEV. SUPER SPORT CONvertible, 327, power steering, power brakes, radio and tach. $650 or best offer. 385-8519.

'68 CHEVY II 327 STANDARD. Offers. 479-4508.

## 150 CARS FOR SALE

DOUGLAS
VOLKSWAGEN

YOUR LARGEST VOLKSWAGEN DEALER ON THE ISLAND

"CAMPERS — WAGONS!!

'71 FIRENZA station wagon 3400 miles $2395
'70 DATSUN 1510 station wagon, radio $2395
'69 VOLKSWAGEN semi camper, radio $2695
'68 VW Square back wagon. 31,000 miles $1995
'68 VAUXHALL station wagon, radio $1695
'68 VW 9-passenger bus, radio $2695
'63 COMET Villager wagon (6 cylinder rebuilt) automatic, radio $995
'56 VW CAMPER (shop rebuilt engine) $795

Bank Finance Up to 48 Months on Approved Credit

PREMIUM SELECT "Imports and Domestics"

'70 TOYOTA Corona MK II hardtop, automatic, radio. 8000 miles. Balance of warranty $2695
'70 KARMANN GHIA coupe. Radio. Balance of warranty $2595
'70 VW 1600 Fastback. Balance of warranty $2395
'69 VALIANT V100 2-door, 6 cylinder, automatic, radio $1795
'69 CAMARO hardtop, automatic, radio $2595
'69 VW Fastback, automatic, radio $2095
'69 VW 1600 Fastback, radio $1995
'68 CHEVELLE Malibu sedan, 6 cylinder, automatic, radio, one owner $1995
'67 MUSTANG Fastback V-8 automatic, power steering, power brakes, radio $2295
'67 FORD XL 2-door hardtop, V-8, floor shift. Radio, etc. $2295
'66 COMET Capri, 2-door hardtop, 6 cyinder, automatic, radio $1395

Plus 60 more Used VWs and Domestics

Full line of Campers on display for immediate delivery Westphalia-Dolphin.

3329 DOUGLAS ST.
388-5466
Open 9 'til 9

NOW!
GREAT BARGAINS AT SAUNDERS & HITCHMAN!
'69 PONTIAC FIREBIRD 2-door hardtop. Bucket seats, floor shift $2295
'65 GMC Camper, ¾-ton, split rims and brand new tires, 4-speed trans. Caveman Camper $2595
'70 TOYOTA MARK II 4-door sedan, 4-speed transmission $2095
'64 PONTIAC, V-8, 2-door hardtop, power steering $695
'68 PONTIAC four-door, V-8, power steering, power brakes $2195
'66 SUNBEAM, low mileage $950
'69 VOLKSWAGEN, automatic. Only 4,000 miles $2295
'70 TOYOTA CORONA MARK II Station Wagon, automatic $2595
'64 VAUXHALL STATION WAGON $795
'69 DODGE Coronet Station Wagon, V-8, automatic, power steering and power brakes $2895
'66 FORD Station Wagon, V-8, automatic $1295
'69 JAVELIN, V-8, automatic, 2-door hardtop. 1 owner, only 16,000 miles $2195
Many More at Your First VICTORIA TOYOTA DEALER!
S & H
SAUNDERS & HITCHMAN
2040 Cadboro Bay Road at Foul Bay Road
592-2471

IMMACULATE 4-WHEEL DRIVE, 1952 Army Jeep with winch or 1964 Scout. Either for $1095. 652-2119.

1964 RAMBLER AMERICAN, $350. Tested, Box 827, Sidney, 656-3351.

1970 VOLKESWAGEN, GONE only 8,000 miles. Asking $1,845. 382-2915.

'62 CHEV CONVERTIBLE, trade for GM or Ford van. 386-9396.

'68 CORTINA GT. NEW RADIAL tires. $1,295. Phone after 6 p.m., 652-2572.

1957 CHEV 4-DOOR, $150. RUNS well, tested, 1016 Queens, driveway entrance after 6 p.m.

ESTATE SALE. 1966 AMBASSador, 30,000 miles. 1 owner. Offers. Phone 652-2616, or 656-4113.

'70 VW BEETLE, SPECIAL VERsion. Many extras. Phone 386-6646.

1965 METEOR CONVERTIBLE, tested, sacrifice. $1100. 385-4893.

1953 JAGUAR MK7. 388-7245, 'TIL 6 p.m., after 6 384-0173.

VOLKSWAGEN WINDOW VAN, ideal for camper. 478-2837.

## 150 CARS FOR SALE

HORWOOD MOTORS
— Summer Sale —

1968 MUSTANG G.T. Fastback, 4-speed. REG. $2395 SALE $2195

1968 DODGE Polara sedan, V-8 automatic transmission. REG. $1695 SALE $1295

1968 PONTIAC Strat. Chief. REG. $1395 SALE $1195

1966 MORRIS Oxford. REG. $1095 SALE $ 895

1965 ENVOY. A little beauty. REG. $ 745 SALE $ 595

1963 STUDEBAKER. Clean. REG. $ 495 SALE $ 345

1969 CORTINA 1600 station wagon, 4-door model. ONLY $2095

1970 VOLKSWAGEN 1600 station wagon, automatic transmission, reclining seats. Only 8,000 miles. ONLY $2895

1965 VOLKSWAGEN 1500 station wagon, radio. ONLY $1195

1969 DATSUN 1600 station wagon, Yellow with black interior. ONLY $2195

1970 MAZDA 1200 sedan. Save at ONLY $1595

1970 DODGE Dart Swinger, 2-door hardtop automatic transmission, radio. ONLY $2595

TRANSPORTATION SPECIALS
'61 Dodge, V-8, A.T. $295
'62 Chevrolet, automatic $295
'62 Comet sedan $245
'63 Studebaker A.T. $245
'59 Dodge sedan $145

HORWOOD for MAZDA
385-1451
Johnson and Blanshard

1968 BEAUMONT, automatic, economical six cylinder. Radio and only 24,000 miles. Premium unit. Price $ your offer. Remember all reasonable offers accepted.

METRO TOYOTA LTD.
624 Finlayson
386-3516

1964 BUICK CONVERTIBLE. EXcellent condition. 1 owner since new. New tires all around. Power windows, brakes and steering. Can finance. $795. Days 386-0911 or 592-7721, evenings.

'68 MUSTANG 27,000 miles, automatic, V-8, radio, bucket seats. Gold color. $1,800. 479-6241.

MUST SELL. 1965 PLYMOUTH Fury III convertible, power steering, 413 cu. in., mags, new paint, new transmission. 656-1073.

BEAUTIFUL 1960 CHRYSLER 4 door, automatic, radio, in A-1 condition, $500 or $23 monthly. 479-7588.

1960 VOLKSWAGEN, VERY good condition, $350 or best offer. 652-1189.

1930 MODEL A TUDOR IN EXcellent running condition. Phone 658-5670.

'63 MORRIS COOPER, RADIO, tachometer, good condition. Reasonable price. 592-3220.

MUST SELL '68 NOVA 2-DOOR automatic, $1500; '67 Valiant 4-door automatic, $1200. 383-5350.

1965 VAUXHALL VIVI, IMmaculate condition, $850. 598-2214, Suite 108, 2065 Oak Bay Ave.

1964 CHEV. IMPALA 2-DOOR hardtop, $975. 477-5069. 1616 Michelle.

'67 VOLKSWAGEN STATION wagon, 42,500 miles, tested, $1,650. 382-7890.

1970 MACH I, EXCELLENT condition, Will accept truck as trade. 592-4483.

1964 FORD ANGLIA WAGON. Good condition, $475. Phone 592-3446.

'56 LINCOLN PREMIERE, GOOD condition. $500 or best offer. 598-3998.

1962 COMET STATION WAGON, 6 cylinder automatic, radio, good tires, tested. $425, 385-8497.

1964 PONTIAC, $485, NOTHING DOWN, $23 MONTHLY. ART'S CAR SALES, 310 BAY.

1967 AUSTIN 1100, $645, NOTHING DOWN. ART'S CAR SALES, 310 BAY.

1965 VALIANT, $595, NOTHING DOWN, $28 MONTHLY. ART'S CAR SALES, 310 BAY.

1969 SUNBEAM IMP. NOTHING DOWN, $32 MONTHLY. ART'S CAR SALES, 310 BAY.

'67 CHEV WAGON, V-8 STANdard. Asking $1900 or offers. 478-2651, after 5 p.m.

'32 FORD ROADSTER, CHROME undercarriage. Fully upholstered. 753-8537, Nanaimo.

1964 TRIUMPH. EXCELLENT condition. Low mileage. $425 or best offer. 592-9210.

1968 CAMARO, SUPER SPORT, must sell, offers. 479-1681 days, 477-8641 eves.

WHITE 1964 FALCON CONVERTible. V-8 automatic, radio. 477-4183.

'70 DODGE SWINGER, HYPO 340, 4 speed, scoop and stripes. Offers. 385-6194.

'65 MUSTANG 4-SPEED 900. Phone 479-5464.

'59 VAUXHALL, GOOD CONDItion, $100. 103 Battleford. 385-9971.

FIBREGLASS DUNE BUGGY with trailer. 479-2768.

1962 AUTOMATIC 2-DOOR Acadian. 592-6859, after 6 p.m.

1956 MONARCH, GOOD CONDItion. 382-0842.

1963 CORVAIR MONZA, $300. Phone 384-7894.

'56 FORD. $125. 386-8577, After 6 p.m.

1964 VALIANT V-8 AUTOMATIC, good condition. 592-6215, after 5.

COMPACT, 29,000 MILES, RADIO, good condition. Offers. 386-2763.

1969 DODGE SWINGER, 340, 4-barrel with tach. Offers. 592-6108.

'69 CAMARO 350, 4-SPEED, POSI, like new. 382-9008 after 7:30.

## 150 CARS FOR SALE

NATIONAL CHRYSLER DODGE

BOTH SIDES OF THE 800 BLOCK YATES ST.
384-8174
Open 'Til 9 P.M.

"DODGE COLT"
Built in Japan by Mitsubishi

—Adjustable steering column
—Front disc brakes
—100 Horsepower engine
—Bucket seats
—Safety rim wheels
2-DOOR COUPE
$2187

3 other models to choose from
—4-Door SEDAN
—2-Door HARDTOP
—4-Door WAGON

DEPENDABLE USED CARS

1966 DODGE sedan, 318, V-8, automatic transmission, one owner. ONLY $1095 $87 down 30 payments of $46.

1965 RAMBLER Classic 2-door hardtop, V-8, automatic transmission, radio. ONLY $995 $55 down. 30 payments of $42.

1960 VAUXHALL 4-door sedan, radio, Why walk. ONLY $245 $30 down. 12 payments of $22.

1963 COMET sedan, automatic transmission, radio, low mileage. ONLY $695 $37 down. 24 payments of $36.

1968 PLYMOUTH Fury II sedan, 318, V-8, automatic, power steering, radio. ONLY $1895 $75 down. 48 payments of $57.

Payments include 5% sales tax, life insurance, registration and transfer fees, on approved credit.

TOP ALLOWANCE FOR YOUR TRADE!

NATIONAL CHRYSLER DODGE
819 Yates St.
384-8174

SUBURBAN
NORTH
ON DOUGLAS

"VICTORIA'S SMALL CAR HEADQUARTERS"

NEW! NEW! NEW!
1971

CORTINA GT Tudors! $2389

CAPRI Tudors! $2817

COMET Tudors! $2636

See your Suburban salesman for a demonstration ride today.

Les Starling
Lorne Heath
Murray Minckler
Clare Propp
Alex Ingram
Whit McGill
Art Bedford
Bruce Lockhart
Glen Lockhart
Del McLean
Larry Lewis
Tony Mattingsley

On-the-Spot Financing with FMCC. Up to 48 months to pay. Sickness and Accident Insurance available on all contracts.

WIDE OPEN TILL 10 P.M.
3377 DOUGLAS ST.
386-6131

## 150 CARS FOR SALE

EPB
— EMPRESS —
— PONTIAC BUICK —
— GMC —

GOODWILL USED CARS

1965 PONTIAC 2-DOOR SEDAN, V-8, AUTOMATIC, RADIO, GOLD WITH MATCHING INTERIOR. GOOD RELIABLE UNIT. ONLY $895

1966 OLDSMOBILE DELTA 2-DOOR HARDTOP, V-8, AUTOMATIC TRANSMISSION, POWER STEERING, POWER BRAKES, TILT STEERING WHEEL, BUCKET SEATS, WITH CONSOLE. RADIO. TURQUOISE WITH MATCHING INTERIOR. ONLY $1795

1970 VALIANT DUSTER 2-DOOR, 340 V-8, AUTOMATIC TRANSMISSION, RADIO, WHITE LETTERED TIRES, SPORT WHEELS, REAR DECK SPOILER, ICE CREAM PINK. ONLY $2795

WRITTEN WARRANTY WITH EVERY USED CAR

1967 BUICK SKYLARK 2-DOOR HARDTOP, V-8, AUTOMATIC TRANSMISSION, POWER STEERING, POWER BRAKES, RADIO, BUCKET SEATS, GOLD EXTERIOR WITH BLACK VINYL TOP. ONLY $2395

1970 METEOR 4-DOOR SEDAN, V-8, AUTOMATIC, POWER STEERING, RADIO. VINYL TRIM. GOLD WITH MATCHING INTERIOR. ONLY $2695

1967 TOYOTA CROWN 4-DOOR SEDAN. EQUIPPED WITH 4 CYLINDER ENGINE AND AUTOMATIC TRANSMISSION. LOW MILEAGE. ONLY $1295

1967 GMC HANDYVAN 6 CYLINDER, STANDARD TRANSMISSION. LONG WHEEL BASE. ONLY $1795

at
— EMPRESS —
— PONTIAC BUICK —
— GMC —
382-7121
2867 DOUGLAS STREET
DRIVE IN OFF TOPAZ

BRIAN HOLLEY MOTORS
VOLVO — FIAT

With worthwhile savings on domestic cars.

Example:
1969 FIREBIRD HARDTOP, 350 cu. in. V-8, 4-speed stick shift, custom radio; bright orange with white leatherette interior. Mileage 22,678.
Average dealer price $2995
OUR PRICE $2688
YOU SAVE $307

TRADES WELCOME
Terms to suit your budget

BRIAN HOLLEY MOTORS
BRIAN HOLLEY MOTRS
3319 Douglas at Cloverdale
Phone 384-1161

1963 CHEVY II WAGON. Excellent condition. Fully equipped. Price $ your offer. Remember all reasonable offers will be accepted.

METRO TOYOTA LTD.
624 Finlayson
386-3516

UNDER 10,000 MILES. OLDER couple sacrificing 1969 Acadian sedan. 155 h.p. 6 engine, automatic, power steering, radio. Like new. $2250. 384-9462

1969 DODGE SUPER BEE, 383 magnum, 4-speed Hurst, new rubber, radio, looks like new. bargain, $2,300. Can arrange financing. 382-8670.

69 SUNBEAM ARROW, AUTOmatic transmission, wood panel dash, highb bucket seats, A-1 condition. Asking $1450. 383-1454 after 6.

FOR SALE: 361 DODGE BORED to 383, two 4's on Ofenhauser manifold. High performance cam and kit. For more information, 478-6152.

'64 VALIANT SIGNET, 2-DOOR hardtop, 6 cylinder, rebuilt engine and transmission, $695 or reasonable offer. 383-3495.

1964 CHEVELLE—$275
4-door sedan, 6 standard, radio, runs good, body good shape, may need some motor work. 382-0969.

MUST SELL
Trade-in value $500, nearest offer accepted '60 Volkswagen, very good condition. 478-4558.

STATION WAGON
'69 Chevelle V-8. Power steering and window, radio. Excellent condition. $2475. 478-2574.

'69 BARRACUDA V-8 AUTOmatic. Power steering and brakes, radio, 15,000 miles, must be sold. No trade. 384-9495 after 6 p.m.

1963 DODGE, 330 MOTOR, automatic, power brakes, power steering. $500. 385-8218. 619 Lampson.

1965 FORD V-8 WAGON, ONLY $745. ART'S CAR SALES, 310 BAY.

## 150 CARS FOR SALE

ENSIGN
CHRYSLER-PLYMOUTH
DOWNTOWN
YATES AT COOK

HARD TO FIND COMPACTS

X X X X X X X X X

1964 VALIANT Signet convertible. Hi-perf. slant 6 motor, automatic transmission, bucket seats. Stock No. 25161 SALE PRICE $1095 No down payment $39 for 36 months

X X X X X X X X X

1967 VALIANT Signet 2-door sedan, hi-perf. slant 6 motor, automatic transmission. Stock No. 30262 SALE PRICE $1595 No down payment $56 for 36 months

X X X X X X X X X

1967 DODGE Dart 270, 2-door hardtop, V-8 motor, automatic transmission, radio, vinyl seats. Stock No. 8273 SALE PRICE $1895 No down payment $67 for 36 months

X X X X X X X X X

1968 DODGE Dart sedan, slant 6 motor, automatic transmission, radio, vinyl seats. Stock No. 48532 SALE PRICE $1595 No down payment $56 for 36 months

X X X X X X X X X

1969 VALIANT sedan, slant 6 motor, vinyl seats. Stock No. 8251 SALE PRICE $1795 No down payment $63 for 36 months

X X X X X X X X X

1969 VALIANT Signet 4-door sedan, hi-perf. slant 6 motor, bucket seats, automatic transmission, power steering, radio. Stock No. 8263 SALE PRICE $2295 No down payment $81 for 36 months

X X X X X X X X X

1970 VALIANT Sedan, slant 6 motor, radio, vinyl seats, side mouldings, wheel covers. Stock No. 10411 SALE PRICE $2495 No down payment $88 for 36 months

X X X X X X X X X

SAVE $400
1971 VALIANTS and DUSTERS

CHOOSE FROM OVER 60 NEW and NEAR NEW CARS

X X X X X X X X X

ENSIGN
CHRYSLER PLYMOUTH
386-2411

DOWNTOWN
YATES AT COOK

1969 OLDSMOBILE CUTLAST 2-door hardtop. Fully equipped with V-8, automatic, power steering, power brakes, radio. Finished in a beautiful ermine white with matching red bucket seats. Absolutely like new. Price $ your offer. Remember at METRO all reasonable offers accepted.

METRO TOYOTA LTD.
624 Finlayson
386-3516

1958 KARMANN GHIA, 15,000 ON completely rebuilt 40 h.p. engine. New clutch and paint. Good tires and brakes. Very clean. 35 miles plus per gallon. Tested till December. Only $525 or closest offer. 478-2420.

GOOD TRANSPORTATION. '49 Olds. Two new tires plus mounted snow tires, new battery, only 81,000 original miles. Should be seen or phoned about. 592-7075 after 5 p.m.

'40 FORD SHOW CAR, 364 CU. in Buick, console, Hurst shift, custom upholstery, immaculate condition. Owner leaving town. Must sell. Open to offers. 477-1404.

ONE OWNER. 1960 MERCURY. Clean, good condition, 383, V-8 automatic, power steering, power brakes, radio, 2-door hardtop. $475. 385-6437.

'65 BEAUMONT CONVERTIBLE, 6-cylinder, automatic, console shift. Bucket seats. Vinyl interior. Excellent mechanical condition, $850. Will consider trade. 385-7642.

'56 CHEV. 2-DOOR HARDTOP, 283, 3-speed stick, naugahyde interior, new paint. Can be seen at Cedar Hill Pacific 66. $400 firm.

1966 METEOR MONTCALM 4-door hardtop, V-8, automatic, power steering, brakes, radio, only 44,000 miles immaculate condition. Safety tested. $1450. 477-2063.

1962 MERCURY MONTEREY sedan, automatic, power brakes, power steering, radio. Good running order. $350. 386-0239 (evenings).

MUST SELL IMMEDIATELY, '62 Chev Impala convertible, 283 automatic, good condition, radio, tested. Offers. 383-0002.

## 150 CARS FOR SALE

XXXXXXXXXXXXXXXXX
PETER POLLEN
FORD
XXXXXXXXXXXXXXXXX

SEE OUR SELECTION OF QUALITY USED CARS
BUY WITH 7-DAY MONEY-BACK GUARANTEE

1970 MAVERICK 2-door sedan, automatic transmission, radio, power steering, only 9,000 miles. ONLY $2495

1969 CHEVROLET Impala 4-door hardtop, V-8, automatic transmission, radio, power steering, power brakes, very clean, low mileage. ONLY $2795

1969 FORD Fairlane 2-door hardtop V-8, automatic transmission, radio. ONLY $2295

1969 VOLKSWAGEN Deluxe. ONLY $1595

1970 MUSTANG Convertible V-8, power steering power brakes, radio. ONLY $2995

1970 MAZDA 2-door sedan, economy at ONLY $1595

1967 PLYMOUTH Stationwagon, V-8, automatic transmission, radio. ONLY $1895

1968 FORD ¾-ton and camper with factory air conditioning for truck and camper. Radio, power steering. ONLY $3895

1967 FORD ¾-ton Big 6-cylinder with 4-speed transmission. ONLY $1995

PETER POLLEN FORD
1060 Yates St. — 384-1144

S S S S S S S S S S S S S
S SPEEDWAY S
S VOLKSWAGEN S
S S S S S S S S S S S S S

VANCOUVER ISLAND'S OLDEST and BIGGEST VOLKSWAGEN-PORSCHE DEALER

1968 MG MIDGET convertible, radio, maroon in color, nice unit. ONLY $1595

1969 PLYMOUTH Valiant Signet, 4-door sedan, V-8, automatic, transmission. ONLY $1995

1968 FAIRLANE 500 2-door hardtop V-8, automatic transmission, power steering, power brakes. ONLY $2195

1966 RAMBLER Convertible automatic transmission radio, blue with a white top. ONLY $1395

1969 MAZDA 4-door sedan, radio, nice import, white in color. ONLY $1595

SPEEDWAY VOLKSWAGEN
FOR 18 YEARS UNDER THE REVOLVING VOLKSWAGENS
BOTH SIDES OF YATES
385-2415

1969 SKYLARK 2-door hardtop, V-8, automatic, power steering, power brakes, radio. Excellent condition inside and out. Low mileage, balance of factory warranty available. Price $ your offer. Remember at METRO no reasonable offer will be refused.

METRO TOYOTA LTD.
624 Finlayson
386-3516

'71 CHEV., ¾ P.U.; '69 CHEV. wagon; '69 Meteor "500" sedan; '69 Mazda; 2 '68 Chev. ½'s; '67 Canso, V-8; '63 Falcon; '62 Chev., V-8, HT; '51 Chev. 1-ton.
LES BLOW'S (BRITISH MOTORS)
2940 DOUGLAS STREET
PHONE 384-7843

TWO MERCEDES: WILL SELL either. 1960 Model 180, black, good condition, new tires. 1967 Model 200 D diesel, sky blue, only 33,500 miles, showroom condition, leather upholstery. Phone 245-3927, Ladysmith.

CADILLAC
1966 4-door sedan de ville. Fully powered, well cared for, one owner car in immaculate condition inside and out. You can own this $9,000 car for $3,000. For viewing phone 385-4665.

1962 FALCON, $235, NOTHING DOWN $12 MONTHLY. ART'S CAR SALES, 310 BAY.

The Dai

ACROSS
1 Drop of liquid
6 "You don't say!"
10 Trail
14 Allow to enter
14 Be deprived of
16 E. Indian carpet
17 Perforated metal utensil for sifting
18 One of a nomadic tribe of Europe
19 Equine feature
20 Narrow
22 Bitter criticism
24 Food fish
26 Sang softly
27 Shot — —: Completely destroyed: 2 words
31 Weight unit
32 Ohio community
33 Edible mushroom
35 Electrical unit
38 Golf club
39 Pulled behind
40 Forest unit
41 Fuzzy textile surface
42 Extracted ores from the earth
43 Equitable portion
44 Respectful form of address
45 Moistened
47 Stigmatized
51 Exigency
52 Sold to the consumer
54 Harum —: Reckless
58 Kind of psychic disturbance
59 Morally bad
61 Being utilized: 2 words
62 Weatherman's device
63 Hindu god: Var.
64 Played a part
65 Singles
66 Smaller refuse
67 Real estate contract

DOWN
1 Fish
2 Arrange mo... film in orde...
3 Of the USA: Abbr.
4 Kind of arithmetic problem
5 — Vincent Ben...
6 Eng. linear measure
7 Stimulus
8 Meat jelly
9 Left
10 Benefactor
11 In addition
12 Social group
13 Forced
21 Strategic Air Comma... Abbr.
23 Implement
25 Unclean spi...

## 151 FOREIGN IMPORT AND SPORTS CARS

1969 ROVER 2000 TC. One-owner car, immaculate throughout with only 22,583 miles. Has heated rear window, custom headrests. Yellow exterior with black leather interior. An excellent buy at ONLY $2995.

TRADES WELCOME
BRIAN HOLLEY MOTORS
VOLVO — FIAT
3319 Douglas at Cloverdale
Phone 384-1161

LADY'S CAR
'64 Sunbeam Alpine GT hardtop convertible. With tonneau cover, radio. Seldom will you find a car of this year in such immaculate and mechanically excellent condition. You must see it to believe it. Private. 385-4665.

TRANSFERRED MUST SELL 1962 MG Midget. Completely rebuilt fibreglass hardtop, new tires, radio, only $700. Must be seen to be appreciated. 652-2284.

BEAUTIFULLY RESTORED '60 TR3A Roadster. High lift cam. New top, paint job, with many spare parts, $900. 385-2743.

1964 MG MIDGET, RADIO, radial tires, Tonneau cover, perfect running condition. $795. 383-2152.

1969 MGB, BRITISH RACING green, wire wheels, radio and tonneau, excellent condition. $1950. 383-5917.

'69 COOPER, 22,500 MILES. LOTS of extras including new 1275 "S" short block at 6,000 miles. Phone offers after 5, 592-7075.

1967 DATSUN 1600 SPORTS CONvertible. $1500 or offer. Phone after 5, 479-3118.

'67 MG MIDGET, GOVERNMENT tested, radio, 3 tops, $1300. 592-3572.

'67 AUSTIN HEALEY, EXCELlent condition, 44,000 miles. $2400. Bruce, 383-1580, after 5.

REBUILT MINI COOPER. Offers. 592-3280 between 5:30-6:30 p.m.

ABSOLUTELY MUST SELL 70 Spitfire. Sacrifice, $1850. 477-1655, between 6 and 7:30.

1960 JAGUAR MARK II, GOOD condition, 65,000 miles. Offers. 598-2688.

1965 CORVETTE STINGRAY, 327-350. All options. $3900. 478-1501.

1969 TRIUMPH GT 6 PLUS. LIKE new. 17,000 miles. $2300. 386-9954.

1962 TRIUMPH, LOW MILEAGE. 479-1112.

## 154 TRUCKS AND BUSES

HIGH VALUE TRADES
65 INT. ½-ton panel with power winch $1095
59 AUSTIN Gipsy 4x4 panel $595
65 Willys 4x4 pickup $695
58 PONTIAC sedan $67
67 1100lb ½-ton pickup, completely reconditioned, 4-speed trans, V-8 engine, 8-foot box steel canopy, new tires and brakes $1895
63 CHEV 2-ton, steel 14' deck with stake sides $1795
Trades accepted — I.H. Financing
INTERNATIONAL HARVESTER
517 Herald St. 388-5508

COST PRICE SALE PLUS 10% CLOSING OUT
'68 Chev 1-T; '65 Willys 4x4; '63 Ford wrecker; '63 Ford 1-T, baby duals; '63 Ford C800 dump; '59 Ford C600 dump; '59 Kenworth tractor; '58 Chev 2-T; '59 Chev 2-T; '62 Chev 2-T; '54 Int. 2-T van; '59 White tractor; '59 Int. line truck; '65 Chev ½-T; '62 Ford ½-T; '62 Chev. ½-T; '57 GMC 20' flatdeck. Many cars, compressors, tractors and fork lifts.
ISLAND USED CARS AND TRUCKS
854 Pandora 383-3933

1971 FORD ½-ton
Long Box
V-8, 4-speed, floor shift
PLIMLEY, Ph. 382-9121
On Yates

70 GMC ¾-TON STYLERIDE, 65 GM Panel, 68 GMC Carryall, 1965 Merc ½-ton, 68 Fargo 4-wheel drive, 63 I.H.C. Panel, 63 Chev ½-ton, 69 Wagoneer 4-wheel Drive. VICTORIA JEEP. Hillside at Rock Bay.

MERC PICKUP WITH PLYWOOD canopy and checkered steel bed. New tires, brakes, front end. Rebuilt engine. Sound body. Runs well, just tested. First $350 takes. View at 4136 Carey Road. 479-7553.

1954 DODGE PANEL, REBUILT motor, needs rear seal, good camping vehicle. Tested. $225. 2655 James Island Road, Saanichton.

1969 ECONOLINE VAN, HEAVY duty, LWB, equipped with bins, excellent condition. $2,295. Phone 112—537-5314.

1956 FARGO 3-TON DUMP truck with 3-cord box. Good running condition, $550, offers. 592-1064.

1959 BEDFORD VAN, PASSED test. Bargain $275. 383-3236.

1948 DODGE ½-TON, $125 479-7781

'68 FORD 600 CAB-OVER, $4,000. 18' enclosed van. 386-0286

'58 FORD ½-TON, FIRST $200 takes. 477-3173.

'62 VOLKSWAGEN, 9 PASSENger, well priced. 384-0200.

150 CARS FOR SALE

XXXXXXXXXXXXXXXXXX
X X
X PETER POLLEN X
X FORD X
X X
XXXXXXXXXXXXXXXXXX
XXXXXXXXXXXXXX
XXXXXXXXXXXX
XXXXXXXX
XXXXX
XXX
X

SEE OUR SELECTION OF QUALITY USED CARS

BUY WITH 7-DAY MONEY-BACK GUARANTEE

1970 MAVERICK 2-door sedan, automatic transmission, radio, power steering, only 9,000 miles. ONLY $2495

1969 CHEVROLET Impala 4-door hardtop, V-8, automatic transmission, radio, power steering, power brakes, very clean, low mileage. ONLY $2795

1969 FORD Fairlane 2-door hardtop V-8, automatic transmission, radio. ONLY $2295

1969 VOLKSWAGEN Deluxe. ONLY $1595

1970 MUSTANG Convertible V-8, power steering power brakes, radio. ONLY $2995

1970 MAZDA 2-door sedan, economy at ONLY $1595

1967 PLYMOUTH Station-wagon, V-8, automatic transmission, radio. ONLY $1895

1968 FORD ¾-ton and camper with factory air conditioning for truck and camper. Radio, power steering. ONLY $3895

1967 FORD ¾-ton Big 6-cylinder with 4-speed transmission. ONLY $1995

PETER POLLEN FORD

1060 Yates St. — 384-1144

SSSSSSSSSSSSSS
S S
S SPEEDWAY S
S VOLKSWAGEN S
S S
S S

VANCOUVER ISLAND'S OLDEST and BIGGEST VOLKSWAGEN-PORSCHE DEALER

1968 MG MIDGET convertible, radio, maroon in color, nice unit. ONLY $1595

1969 PLYMOUTH Valiant Signet, 4-door sedan, V-8, automatic, transmission. ONLY $1995

1968 FAIRLANE 500 2-door hardtop V-8, automatic transmission, power steering, power brakes. ONLY $2195

1966 RAMBLER Convertible automatic transmission radio, blue with a white top. ONLY $1395

1969 MAZDA 4-door sedan, radio, nice import, white in color. ONLY $1595

SPEEDWAY VOLKSWAGEN

FOR 18 YEARS UNDER THE REVOLVING VOLKSWAGENS

BOTH SIDES OF YATES 385-2415

1969 SKYLARK 2-door hardtop, V-8, automatic, power steering, power brakes, radio. Excellent condition inside and out. Low mileage, balance of factory warranty available. Price $ your offer. Remember at METRO no reasonable offer will be refused.

METRO TOYOTA LTD. 624 Finlayson 386-3516

'71 CHEV., ¾ P.U.; '69 CHEV. wagon; '69 Meteor "500" sedan; '69 Mazda; 2 '68 Chev. ½'s; '67 Canso, V-8; '63 Falcon; '62 Chev., V-8, HT; '51 Chev. 1-ton.

LES BLOW'S (BRITISH MOTORS) 2940 DOUGLAS STREET PHONE 384-7843

TWO MERCEDES: WILL SELL either, 1960 Model 180, black, good condition, new tires. 1967 Model 200 D diesel, sky blue, only 33,500 miles, showroom condition, leather upholstery. Phone 245-3927, Ladysmith.

CADILLAC
1966 4-door sedan de ville. Fully powered, well cared for, one owner car in immaculate condition inside and out. You can own this $9,000 car for $3,000. For viewing phone 385-4665.

1962 FALCON, $235, NOTHING DOWN $12 MONTHLY. ART'S CAR SALES, 310 BAY.

# The Daily Crossword Puzzle

By R. A. POWER

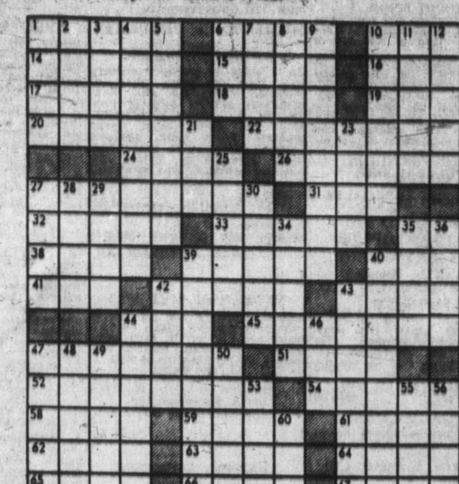

ACROSS
1 Drop of liquid
6 "You don't say!"
10 Trail
14 Allow to enter
14 Be deprived of
16 E. Indian carpet
17 Perforated metal utensil for sifting
18 One of a nomadic tribe of Europe
19 Equine feature
20 Narrow
22 Bitter criticism
24 Food fish
26 Sang softly
27 Shot — —: Completely destroyed: 2 words
31 Weight unit
32 Ohio community
33 Edible mushroom
35 Electrical unit
38 Golf club
39 Pulled behind
40 Forest unit
41 Fuzzy textile surface
42 Extracted ores from the earth
43 Equitable portion
44 Respectful form of address
45 Moistened
47 Stigmatized
51 Exigency
52 Sold to the consumer
54 Harum —: Reckless
58 Kind of psychic disturbance
59 Morally bad
61 Being utilized: 2 words
62 Weatherman's device
63 Hindu god: Var.
64 Played a part
65 Singles
66 Smelter refuse
67 Real estate contract

DOWN
1 Fish
2 Arrange movie film in order
3 Of the USA: Abbr.
4 Kind of arithmetic problem
5 — Vincent Benet
6 Eng. linear measure
7 Stimulus
8 Meat jelly
9 Left
10 Benefactor
11 In addition
12 Social group
13 Forced
21 Strategic Air Command: Abbr.
23 Implement
25 Unclean spirit
27 Thin tin plate
28 Plant with edible green pods
29 Keep from falling
30 Scattered seed
34 Kind of fortification
35 Seaport in Algeria
36 To this place
37 Merited gift: Archaic
39 Having boundless energy
40 A performing art: 2 words
42 The south of France
43 Kind of TV program
44 Certain reptiles
46 Middle: Prefix
47 "Well done!"
48 Supply with a new contingent of troops
49 Make amends
50 Satan
53 Singer
55 Herb genus
56 Employs
57 Native of Media
60 Straggle

Answer to Previous Puzzle:

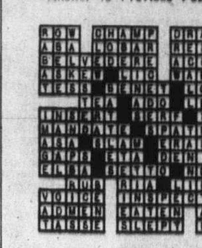

151 FOREIGN IMPORT AND SPORTS CARS

1969 ROVER 2000 TC. One-owner car, immaculate throughout with only 22,583 miles. Has heated rear window, custom headrests. Yellow exterior with black leather interior. An excellent buy at ONLY $2995.

TRADES WELCOME

BRIAN HOLLEY MOTORS

VOLVO — FIAT

3319 Douglas at Cloverdale Phone 384-1161

LADY'S CAR
'64 Sunbeam Alpine GT hardtop convertible. With tonneau cover, radio. Seldom will you find a car of this year in such immaculate and mechanically excellent condition. You must see it to believe it. Private. 385-4665.

TRANSFERRED MUST SELL 1962 MG Midget. Completely rebuilt fibreglass hardtop, new tires, radio, only $700. Must be seen to be appreciated. 652-2284.

BEAUTIFULLY RESTORED '60 TR3A Roadster. High lift cam. New top, paint job, with many spare parts, $900. 385-2743.

1964 MG MIDGET, RADIO, radial tires, Tonneau cover, perfect running condition. $795. 383-2152.

1969 MGB, BRITISH RACING green, wire wheels, radio and tonneau, excellent condition. $1950. 383-5917.

'69 COOPER, 22,500 MILES. LOTS of extras including new 1275 "S" short block at 6,000 miles. Phone offers after 5, 592-7075.

1967 DATSUN 1600 SPORTS CONvertible. $1500 or offer. Phone after 5, 479-3118.

'67 MG MIDGET, GOVERNMENT tested, radio, 3 tops, $1300. 592-3572.

'67 AUSTIN HEALEY, EXCELlent condition, 44,000 miles. $2400. Bruce, 383-1580, after 5.

REBUILT MINI COOPER. Offers. 592-3280 between 5:30-6:30 p.m.

ABSOLUTELY MUST SELL 70 Spitfire. Sacrifice, $1850. 477-1655, between 6 and 7:30.

1960 JAGUAR MARK II, GOOD condition, 65,000 miles. Offers. 598-2688.

1965 CORVETTE STINGRAY, 327-350. All options. $3900. 478-1501.

1969 TRIUMPH GT 6 PLUS. LIKE new. 17,000 miles. $2300. 386-9954.

1962 TRIUMPH, LOW MILEAGE. 479-1112.

154 TRUCKS AND BUSES

HIGH VALUE TRADES

65 INT. ½-ton panel with power winch $1095
59 AUSTIN Gipsy 4x4 panel $595
65 Willys 4x4 pickup $695
58 PONTIAC sedan $67
67 1100lb ½-ton pickup, completely reconditioned, 4-speed trans, V-8 engine, 8-foot box steel canopy, new tires and brakes $1895
63 CHEV 2-ton, steel 14' deck with stake sides $1795

Trades accepted — I.H. Financing

INTERNATIONAL HARVESTER 517 Herald St. 388-5508

COST PRICE SALE PLUS 10% CLOSING OUT
'68 Chev 1-T; '65 Willys 4x4; '63 Ford wrecker; '63 Ford 1-T, baby duals; '63 Ford C800 dump; '59 Ford C600 dump; '59 Kenworth tractor; '58 Chev 2-T; '59 Chev 2-T; '62 Chev 2-T; '54 Int. 2-T van; '59 White tractor; '59 Int. line truck; '65 Chev ½-T; '62 Ford ½-T; '62 Chev. ½-T; '57 GMC 20' flatdeck. Many cars, compressors, tractors and fork lifts.
ISLAND USED CARS AND TRUCKS
854 Pandora 383-3933

1971 FORD ½-ton Long Box V-8, 4-speed, floor shift

PLIMLEY, Ph. 382-9121 On Yates

70 GMC ¾-TON STYLERIDE; 65 GM Panel, 68 GMC Carryall, 1965 Merc ½-ton, 68 Fargo 4-wheel drive, 63 I.H.C. Panel, 63 Chev ½-ton, 69 Wagoneer 4-wheel Drive. VICTORIA JEEP. Hillside at Rock Bay.

MERC PICKUP WITH PLYWOOD canopy and checkered steel bed. New tires, brakes, front end. Rebuilt engine. Sound body. Runs well, just tested. First $350 takes. View at 4136 Carey Road. 479-7553.

1954 DODGE PANEL, REBUILT motor, needs rear seal, good camping vehicle. Tested. $225. 2655 James Island Road, Saanichton.

1969 ECONOLINE VAN, HEAVY duty, LWB, equipped with bins, excellent condition. $2,295. Phone 112—537-5314.

1956 FARGO 3-TON DUMP truck with 3-cord box. Good running condition, $550, offers. 592-1064.

1959 BEDFORD VAN, PASSED test, Bargain $275. 383-3236.

1948 DODGE ½-TON, $125 — 479-7781

'68 FORD 600 CAB-OVER, $4,000. 18' enclosed van. 386-0286

'58 FORD ½-TON, FIRST $200 takes. 477-3173.

'62 VOLKSWAGEN, 9 PASSENger, well priced. 384-0200.

154 TRUCKS AND BUSES

ENSIGN

CHRYSLER PLYMOUTH

FARGO

TRUCK CENTRE

YATES AT COOK

XXXXXXXXXXX

SALE PRICE

1971 FARGO D100, ½-ton sport pick-up long box, de luxe two-tone paint. Stock No. 4862. BRAND NEW $3180 $92 down, $92 month (48 months on approved credit)

XXXXXXXXXXX

1971 FARGO B100 Tradesman van. Dual bucket seats. Stock No. 4857. BRAND NEW $3200 $93 down, $93 per month (48 months on approved credit)

Call ED JOHNSON

ENSIGN

CHRYSLER PLYMOUTH

386-2411

1965 1-TON MERCURY, 6 CYLINder, 4-speed, cab and chassis, duals, 750x16, ideal for camper, hauling horses, etc. 382-2843.

1969 FARGO ¾-TON POWER steering, power brakes, automatic, 18,000 miles. 382-3961.

1960 CHEV., ONE-TON, 3-STALL horse truck or camper. 385-0156 or 479-6433.

FOR SALE: FACTORY NEW, 1967 Muncie, 4-speed transmission, for GMC or Chev. 478-2479.

1968 CHEV PICKUP, NOTHING DOWN $51 MONTHLY. ART'S CAR SALES, 310 BAY.

1959 FORD PANEL, GOOD BODY and motor, $150. 382-7647.

1966 FARGO ½-TON PICKUP, V-8, with canopy. Best offer. 479-1069.

158 TIRES

COMPLETE RANGE OF MICHELIN "X" TIRES

Sizes to fit from Minis thru Cadillacs.

Also all sizes of truck tires available.

See them at your Victoria Michelin headquarters.

D & D TIRE 1620 Blanshard St.

160 PARTS, ACCESSORIES

OUR NEW LOCATION 2150 Blanshard Street
Your Car's "Heart" is the BATTERY
For a Strong, Sure Start Every Time GET an "ACME"
LOWEST PRICES IN TOWN Delivered and Installed
FRANCIS BATTERY & TIRES LTD.
Retreading Specialists

RINGS, BEARINGS, GASKETS, exchange brake shoes, drum turning, pin fitting, valve seat machining.

CORDS PISTON RINGS At 834 Johnson St. 383-0011

'57 PONTIAC, DRIVE AWAY for parts $20. 386-8104.

HEMI FOR SALE, 354 CU. IN. $100. 383-9531, anytime.

'61 CHEV IMPALA, MAGS, ETC. Ph. 478-1503.

NEW CRAIG TAPE DECK, 10 tapes, $80. 592-3658.

'67 MUNCI 4-SPEED, $150. 1437 Taunton after 5 p.m. weekdays.

1963 CHEV CAR PARTS, INcludes tires and rims. 386-8698.

160 PARTS, ACCESSORIES

VOLKSWAGEN
USED PARTS
OVERSEAS GERMAN CAR CENTRE LTD.
388-6461

1947 CHEVY, 6-CYLINDER motor, transmission, rear end, 5 good tires, $40. 652-2112, ask for Ron.

FOR SALE: 361 DODGE BORED to 383, two 4's, on Ofenhauser manifold. High performance cam and kit. For more information, 478-6152.

ATTENTION CAMPER OWNERS Auxiliary gas tanks, tire mounts and bumpers. Oak Bay Texaco, 1990 Oak Bay Ave., 598-3411.

292 CU. IN. V-8 ENGINE WITH 4 barrel carburetor and standard transmission, excellent condition. Offers. 385-2525.

1961 COMET AND FALCON parts, for sale. No transmissions. 479-3506.

WANTED: TURBO GLIDE transmission for V-8, '59 Chev. Reasonable. 386-1259.

CUSTOM FIBREGLASS fenders and scooped engine lid for VW. 478-2837.

TWO '57 CHEV MOTORS, 6-cylinder, 235, $25 and $125. 592-3130.

325 H.P. 396, JUST REBUILT '67 Chevelle, rear-end, any offers. 658-5525.

'61 IMPALA HARDTOP FOR parts. Good glass; 261 — 6 cylinder. 479-1985.

1957 VAUXHALL VELOX, OFF road, excellent motor, new transmission. 592-4033.

WRECKING 1960 THAMES Freighter van 800. Almost all parts available. 479-5272.

4 MAG WHEELS, FIT MOST cars. $55 pair. 384-1432.

'59 CHRYSLER 383, MOTOR AND transmission, $50. 383-8502.

162 AUTO REPAIRS, SERVICE AND TOWING

VOLKSWAGEN
OVERSEAS GERMAN CAR CENTRE LTD.
Factory-Trained Mechanics
507 Ellice St. 388-6461

VOLKSWAGEN PARTS And Repairs Available at BAVARIAN AUTO LTD.
Gov't and Herald 386-1515

YOUR SCRAPPED CAR hauled away. Reasonable rates, $2 charge for cars brought to our yard, 2015 Millstream Rd., 478-6212.

TRANSWILL AUTOMATIC transmission specialists, 384-2851. Rebuilt auto transmissions from $69.95, Tuneups from $11.95.

LICENCED EUROPEAN AUTO mechanic. Fast, accurate, reasonable 384-4606.

166 CARS and TRUCKS WANTED

DOUGLAS VOLKSWAGEN LTD.
Trade up or down or Buy outright
!!INSTANT CASH!!
Wanted late model imports and all model Volkswagens. Phone Ted or Chris. 9 a.m. till 9 p.m. 388-5466.

KASH
for your CAR
CALL KEN 386-6131 anytime at SUBURBAN

Good, Clean CARS AND TRUCKS WANTED
Cash in 5 Minutes
— PLIMLEY — 1010 Yates St.

CASH For Good Clean Cars
HORWOOD MOTORS 810 Johnson

INSTANT CASH FOR Sports Cars and Imports
BRIAN HOLLEY MOTORS 3319 Douglas — 384-1161

SELLING CASH OR CONSIGN
ART'S CARS — 383-8302

SEDAN, MUST HAVE THE FOLlowing: low mileage, bucket seats, power steering and brakes, automatic drive. Victoria Press Box 378.

GEM MOTORS
Cars and trucks wanted
Highest Cash Offers
480 Esquimalt Rd. 385-4311

HAVE CASH FOR GOOD, CHEAP transportation. 384-6713; evenings 382-9065.

1969 CHEVELLE OR BEAUMONT 307 hardtop. 384-2574 evenings.

168 CAMPERS, TRAILERS AND MOTOR HOMES

50 Foot Trailer, fully furnished, 4 years old. Asking $6,000. LARRY QUAGLIOTTI 388-6231 or 479-6609, Island Pacific Realty.

MUST SELL
21-foot Landliner — Toilet, shower, furnace, brakes, fully self-contained. What offers? 746-4060.

15' TRAILER, FOR SALE OR trade for camper. 382-8370, after 5.

168 CAMPERS, TRAILERS AND MOTOR HOMES

—STOP—

Have you seen the SCAMPER 180, designed for safety and appearance with these outstanding features? 110V 12V and propane fridge. Stove and oven with 110V range hood, toilet and shower too. Twin propane tanks; 10,000 BTU heater; Pressure water system; 15-gal. water tank, 9-gal. hot water tank; 5" polyfoam cushions; Fibreglass insulation throughout; 3½" structural tubular steel frame; Pullman drape; 825x14 tires.
Sleeps 6 and there's lots of storage room. Every SCAMPER complies with industry approved total certification specifications. See the 71 lineup of SCAMPERS today.
— See these specials —
68 FORD ¾-ton and 10½' GALAXIE camper hooded with extras — $5895 complete.
70 175 SCAMPER 17' fully self-contained like new $3395

PURVIS FLACK TRAILER SALES LTD.
Across from the Curling Rink on Quadra.
Phone 388-9188
Service Dept. 2-4611
Easy terms Trades welcome

S. J. PEDEN LTD.
YOUR VANGUARD DEALER

VANGUARD SUMMER SPECIAL
Buy a fully equipped 11-ft. Vanguard (model P 112 FSC) and SAVE $300. This unit comes complete with shower, hot water, monomatic toilet, 3-way fridge, oven, heater and popular fibreglass roof. Buy now at a year-end price.

Our full line of Vanguard campers trailers and mini motorhomes are on display now. You are invited to come in and inspect the renowned Vanguard quality.

USED UNIT SPECIALS

TRUCK AND CAMPER
1970 Ford ¾-ton, fully equipped with '71 8'6" Vanguard fibreglass roof camper heater and gas fridge, like new, demonstrator $6095

BOAT
19' cruiser, firbreglassed Brandylmayr twin 50 H.P. Mercury motors. Tandem axle trailer and power winch $4750

BUILDING?
All materials in stock to build your own camper or trailer. Let us save you $$$ on all your building needs.

NOW OPEN WED., THURS. AND FRI. NIGHTS TIL 9:00

S. J. PEDEN LTD.
2855 Quesnel St. 386-3464

HEY GUYS!!

There's a new Sweetheart in town — come and see her this week — her name is TRAVELAIRE and her statistics are 20'x8'x7'6" and with measurements like this and her own Tandem Wheels you will be proud to take her home to Mother.

COASTLINE TRAILER CENTRE (Victoria) Ltd.
642 Burnside Rd. 388-6021
Your Travelaire and Holidaire Dealer

Home of
T-E-R-R-Y
Travel Trailers

18½ ft. used KENSKILL. New condition, three years old, sleeps six; see this one for a good buy at $3200.

1970 — 16' new TERRY at a REDUCED PRICE

MULLINS MARINE SALES LTD.
925 Yates St., 382-1928

SEAGULL AND CAVEMAN CAMPERS PROWLER TRAILERS DIVISION OF DOMINION MOTORS LTD.

—TRAILERS
'67 19' SCAMPER. Shower and toilet, 110V propane fridge, stove and oven, blower fan, large furnace $2595
'70 22' TRAVELAIRE, toilet and shower, propane and electric fridge, 15,000 BTU furnace with blower, eye level oven and on tandems $4195
'70 24' PROWLER. 4-Burner stove and oven, blower fan, bathtub, toilet, large 2-way fridge, twin beds. Also sleeps 6, and on tandems $4495

Campers bought for cash or consign
1812 Douglas St. 385-5012

EMPEROR, EMPRESS, SKYLARK
Motor homes, trailers, and campers by HaiCo, using Dodge and Ford chassis'; from $10,995 to Super de luxe $16,395
Jackson's Goldstream Estates
974 Goldstream Ave. Hwy. 1-A

SECURITY CAMPERS WINNEBAGO MOTOR HOMES
MORRIS TRAILERS AND CAMPERS
2936 Douglas at Burnside 385-2332

23' AVON AIRSTREAM TRAVEL trailer, fully self-contained. 479-1245.

MOTELS COSTLY? RENT Fowlie's hardtop trailers, $40 weekly. 386-2803.

21 FT. AIRSTREAM, $4500. Total equipment. Excellent in every way. 658-5028.

21' KENSKILL TRAVEL trailer, 1018 Inglewood, Langford. Best offer.

BOX TRAILERS — 5½x6, 4x6, 4x8, for the best price in town. AL'S BOAT Trailers. 383-8233.

6' CAMPER FOR SALE, $250 OR nearest offer. 385-3128.

RENT 13' TRAILER AUGUST 18th onward, $42 weekly. 477-5395.

SPARE TIRE AND WHEEL. 7x14.5, 8 ply. Phone 385-6344.

FOR RENT 9' CAMPER ONLY. 478-6192.

VAN ISLE HOLIDAY TRAILERS, axle-hitch rentals. 652-1696.

168 CAMPERS, TRAILERS AND MOTOR HOMES

FENNELL'S TRAILER SUPPLIES

Parts — Propane — Repairs GALAXIE CAMPERS

Open 7 days a week
6459 Pat Bay Hwy. 652-2511

16-FT. TRAVELAIRE TRAILER, equalizer hitch, 3-burner range, ice box, propane and 110-volt and 12-volt lights, electric brakes. Sleeps 6. Very good condition. $1750. 478-6053 evenings or weekend.

WANTED TO RENT
Late model truck and camper. July 17-31. Owner can use my 1968 Ford as substitute if needed. Days 385-1306, nights 592-6049.

20' FULLY SELF-CONTAINED Aristocrat Tandem axle trailer, Easylift hitch, sway control, excellent condition, $2400. Why pay more? 598-2449.

ARE YOU A CREW CAB TRUCK owner? We have the camper to fit your truck. Open 7 days a week. Caveman Products Ltd. 652-3321

10½ OVERHEAD TEARDROP camper, fully self-contained, including jacks; nice and roomy for the family. In excellent condition, $2150. Terms or cash. 384-1432.

DOGWOOD TRAILER SALES PARTS — PROPANE RENTALS
RANDELL TRAILERS AND CAMPERS, 478-6841

15-FT. SHASTA, SLEEPS 5, FURnace, brake control and equalizer hitch. Good condition. Will sell '65 Fairlane with trailer. Evenings, after 5, 478-4602.

19' SELF-CONTAINED 1963 Shasta. Brakes, shower, toilet, propane furnace, fridge, stove, water heater. $1995. 385-4972.

1968 AIR STREAM SOVEREIGN 30' International. All options. $9,500. "Silver King Trailer Park," Campbell River.

'70 FORD ¾-TON RANGER XLT and camper, self-contained, immaculate. $6,000. Details at 652-1463.

WANTED: 2-WHEEL TRAILER to carry camping equipment. 477-6170.

FORD'S CAMPER AND TRAILER Parts and Accessories
2614 Sooke Rd. 478-5815

WANTED TO RENT: TRUCK and camper, July 23-27. 656-4086.

169 MOBILE HOMES AND PARKS

GLENKEY MOBILE HOMES

"Your key to better living"

—NOW IN STOCK—

66'x12' Glendale 3 bedrooms
66'x12' Montrose 3 bedrooms
65'x12' Teds Home 3 bedrooms
65'x12' Crestwood 3 bedrooms
61'x12' Glendale 3 bedrooms
60'x12' Tuxedo Manor 3 bedrooms
60'x12' Elmonte 3 bedrooms
60'x12' Crestwood 2 bedrooms
56'x12' Glendale 3 bedrooms
56'x12' Crestwood 2 bedrooms
56'x12' Tuxedo Manor 2 bedrooms

Plus many, many more to choose from in 1, 2 or 3 bedrooms.

All Glenkey Homes are fully furnished, delivered and completely set up.

NOTICE

We now have space for your new home just 2 miles from City Centre at our new Craigflower Road development. Now is the time to pick out your new home as this is a prime location and spaces are going fast.

SEE US NOW!
at
GLENKEY MOBILE HOMES LTD.
2745 Douglas St. at Hillside
For information call:
Don Delaney 385-2491
Maurice Ebel 385-2492

BOB'S TRAILER SALES

ARISTOCRAT TRAVEL UNITS

FOUR SEASONS

LAMPLIGHTERS

KNIGHT

Low Down Payment

12x48 COMPLETE Set Up $7995

Porch Skirting, Landscaped

EAZLIFT HITCHES

GAS FRIDGES

OFFICE 386-3623 HOME 478-4979

INTERESTED IN SAVING $$$
only a few 1970 models left, all furnished and greatly reduced for you.
See our displays at HIDDEN VALLEY 2500 Florence Lake Road, 2524 Douglas, Victoria, Cowichan Valley Mobilhomes, 577 Trans Can. Hwy., Duncan, or call
386-3291 478-6112 746-7044
WAGON TRAIN MOBILHOMES (Spaces Available)

MUST SELL 1967 12'X60' PARKwood, 2 bedrooms, furnished, washing machine, offers considered. 478-5477.

MUST SACRIFICE 1970, 12X60, 3-bedroom Tudor Manor, 8x18 utility room and spare bedroom, unfurnished. 478-4723.

WELLS O WEARY TRAILER LODGE, waterfront, 5 miles west of Sooke on West Coast Rd., 385-3674, 642-5465.

P AND R SALES LTD., USED mobile homes and trailers, 478-2722.

169 MOBILE HOMES AND PARKS

HIDDEN VALLEY
2500 Florence Lk. Rd. Choose your home and site now. Good choice available. Rents from only $55
ALSO
See our many display homes at Wagon Train Mobilhomes, 2524 Douglas, Victoria 386-3291.
OR
Cowichan Valley Mobilhomes
5777 Trans-Can. Hwy, Duncan

TOTE-EM TRAILER SALES
2744 Spencer Rd.
478-1041 Days
384-8791 Nights

GOLDSTREAM MOBILE HOMES
Sales — Park
COMMODORE — ATCO HOMES
2885 Trans-Canada Hwy.
478-1751

WANTED TO RENT: 24' MObile home to sleep 3 adults; for 3 months, end July, end September. Will take excellent care and pay reasonable price for rental. 386-8618.

TRIANGLE HOMES LTD.
MARINER-GENERAL
478-1774 Res. 656-4361

MOBILE HOME 8X30', ALL-aluminum, partly furnished. Very good condition. 656-4792.

OFFERS CONSIDERED, 1970 3 bedroom, 1½ baths. 60x12, furnished. Private space. 478-7006.

8X32, ONE BEDROOM MOBILE home, furnished, new carpet, on location. $2500. 478-5147.

MODERN MOBILE HOME, 25'x8', $3500 or best offer. 382-8864.

178 SUMMER RESORTS

OVERBURY RESORT — THETIS ISLAND
Fully furnished housekeeping units, $45 to $85 per week. Excellent swimming, fishing, row boats available. Ideal family vacation. Phone 246-9769 or 753-4650.

OLDER TYPE COTTAGES IN private setting in Parksville on beach. Wood stoves. Families preferred. $60-$70 week. Phone 248-3173 or write 334 Temple St., R.R. 1, Parksville.

COTTAGE ON SHAWNIGAN Lake, sunny side, hot, cold running water, flush toilet, own dock, available all July, $60 per week. 384-1761, 479-2469 or 743-5198.

$40. 3-ROOM UNIT CORDOVA Bay beach. Booking reservations now for July and August. Parkview Store, 4999 Cordova Bay Road.

SHAWNIGAN LAKE, FURNished cabins, by week or month, small boat, $100 per week for 6. 112-743-2471.

MODERN FULLY EQUIPPED 2 bedroom cottages, Mill Bay waterfront, $75 weekly. T. A. Mitchell, 1653 Burton, Victoria.

FOR RENT: 17' TRAILER ON beach, Cowichan Lake, sleeps 5, $45 week with boat. 385-7337.

EAST SOOKE, FURNISHED cottage, private beach. 2 weeks, $75. 1 week, $45. 642-3398.

SHAWNIGAN LAKE COTTAGE, $45 week, less by month. 642-3510, 743-2813.

181 TOURIST ACCOMMODATION

ROCCABELLA GUEST HOUSE — the home of "C'est si bon rotisserie." Rooms single $4 up. Breakfast. 385-9030. 777 Blanshard.

STRETCH YOUR HOLIDAY dollar. Bed and breakfast, double $8. 592-6731.

1 BEDROOM AND BACHELOR Fully furnished, daily, weekly and monthly. 592-9516, 477-4434.

PRIVATE HOME, FRIENDLY kitchen, double $6, weekly $30. Close-in 386-3995.

TOURIST ACCOMMODATION, BY day, week, or month. Meals optional. 598-1719.

185 CONVALESCENT and REST HOMES

DE LUXE ACCOMMODATION IN VICTORIA REST HOMES
Ladies, gentlemen or couples. Nurse (24 hours). En suite plumbing. Buzzer at beds, hydraulic bath lift, elevator, TV, excellent menu, tray service, level entrance. Reasonable rates. 385-6213 or 383-0395.

HIGH STANDING REST HOME in Victoria for lady who needs attention. Main floor. 1 private room, 1 semi. Nurse 24 hours a day. Excellent meals. Tray service. Reasonable rates. 384-1750.

EXCELLENT ALL ROUND CARE for elderly men and women. Large, bright rooms. Spacious grounds. View Manor Rest Home. 383-5840.

SEMI-PRIVATE ROOMS, FOR ladies or gentlemen. Bright, cheerful, roomy. Excellent care and attention. Reasonable rates. Phone 388-7630.

ROOM AND BOARD FOR gentleman. Sunny, extra large home, Beachfront. Secluded. 658-8965.

LOVING CARE FOR MOTHER or Father. Call Mrs. Mack, 383-9315.

FAIRFIELD REST HOME
VACANCY FOR ACTIVE gentleman or lady Win Bran Rest Home. 383-7422.

SEMI-PRIVATE VACANCY FOR lady. Welfare case welcome. Victoria Press, Box 185.

190 ROOM and BOARD

VACANCY IN GUEST HOUSE for elderly people, main floor, $175 per month. Excellent meals. 383-7797.

THE GLENSHIEL HOTEL OFfers comfortable accommodation for retired guests. Reasonable rates includes 3 excellent meals, afternoon tea, elevator and full hotel services. Close to downtown and Beacon Hill Park. 383-4164.

EXCELLENT ROOM AND board for active retired man. Good food, quiet. Near park, bus, Fairfield. $125. 384-7967.

SINGLE WORKING LADY TO share expenses of 2-bedroom home. Jubilee area. Near bus, shops. 592-7484.

ROOM AND BOARD FOR MEN, single or sharing, good meals, TV, light laundry. 598-1719.

ROOM AND BOARD, AVAILable July 1, in family home. 385-2113.

ROOM AND BOARD FOR MAN in family home. 388-5087.

ROOM AND BOARD 382-8964.

ROOM AND BOARD, HOME privileges, men. 388-5077.

ROOM AND BOARD IN NICE home for older ladies, 382-9678.

191 ROOM AND BOARD WANTED

COSY HOMELIKE BEDSITTING room, near sea for single lady. Victoria Press, Box 313.

193 ROOMS TO RENT

ROOM FOR YOUNG WORKING person, use of kitchen, laundry, living room, cablevision. Weekly clean linen, $60 per month. 382-8646.

HARRIS GREEN APT.
Clean room, $15 week, parking, laundry, community kitchen, downtown at 921 Pandora. 385-9090.

FAIRFIELD NEAR COOK, 2 clean, furnished rooms. Available immediately. $50 monthly. Phone after 6 p.m., 385-3705.

FURNISHED ROOM, $50. KITchen, laundry privileges and general use of house. Ladies only, 384-8356.

2 SLEEPING ROOMS WITH private bath and kitchen privileges. Suit girl students with car. 479-3072.

BASEMENT ROOM, FURnished, $35, close to town. 385-8065.

LARGE FRONT SLEEPING room, quiet, $45. Phone 383-3487.

SINGLE ROOM, $50, 1303 Gladstone. 382-6728.

SLEEPING ROOM FOR RENT in Esquimalt. 382-5272.

193 ROOMS TO RENT

CLEAN FURNISHED ROOM. Jubilee area, man, cablevision. 592-6615.

SHELBOURNE AREA, SLEEPing room for man, $10 week. 382-1647.

$25 BEAUTIFUL SLEEPING room for man. 2739 Fifth Street. 382-3474.

LARGE SLEEPING ROOM WITH kitchen privileges. Rockland area. 383-5310.

NICE CLEANED FURNISHED room, for working man, Cook Street, $45. 384-0462.

SINGLE ROOM $50 MONTH. USE of kitchen and den, friendly atmosphere. 592-0044, after 6 p.m.

NICE ROOM FOR GENT, SHARE TV and kitchen. $45 month. All found. 384-4524.

44 LEWIS, 3 ROOM FOR RENT, $110. June 30. 382-7457.

197 HOUSEKEEPING ROOMS TO RENT

RITZ HOTEL
Stay downtown and save bus fare. Housekeeping rooms, small suites. Fully furnished
T.V. Lounge Elevator Service
710 Fort 383-1021

2 FURNISHED ROOMS SUITable for girls only. $45 each. Available July 1st. Share kitchen. Also 1 room for young man, $45. Phone 386-7728 or 592-7062, after 5:30 p.m.

PLEASANT BRIGHT ROOM near Oak Bay Village, use of kitchen, TV in room (cablevision), reasonable. Please phone 592-1179, before 9 a.m. or between 5-7 p.m.

SCOTT APARTMENTS
Extra-large LHK rooms for middle-aged or elderly tenants. Hot and cold water, gas ranges, cablevision all rooms. 2659 Douglas St. 382-1221.

FURNISHED ROOM WITH KITchenette. Nice area and walking distance of downtown. Retired or working lady only. All utilities included. $60. 382-2694.

MEN, CLEAN, COMFORTABLE room, use of kitchen, living room, laundry facilities. Weekly clean linen. $60 month. 382-8646.

ONE AND TWO ROOMS, COLOR TV, cablevision, utilities included. $66 month. 478-3440, 386-9309, 384-4588.

JAMES BAY, LARGE, BRIGHT room near shops and bus. Like new! Suit business woman or retired lady. $75. 384-0237.

NEWLY DECORATED BED-SITting room, close to town, community kitchen. Only lady wanting long-term residence. $45. 382-5664.

FAIRFIELD, NEAR PARK, SEA, shopping, bus. Cablevision, fireplace. Gentlemen. $79 a month. 386-0360, 383-1846.

FURNISHED. FAIRFIELD. Trutch Street. Quiet, stable person. $45. 385-4760, 12 noon or 6-8 p.m.

SINGLE AND DOUBLE ROOM, with community kitchen and laundry. Close to stores and bus. 388-4678.

WELL FURNISHED ROOMS, kitchen, laundry, cablevision. $60. $65. Close in. 3065 Washington. 386-3995.

WELL FURNISHED BEDSITting room with kitchen, across from Beacon Hill Park, $75. 598-2238.

FURNISHED ROOM, WALKING distance, kitchen, clean home for girl. 385-2829.

DELUXE ROOM, KITCHENette, bath, TV, near Jubilee. Working man only. 592-7971.

LOVELY QUIET ROOM FOR lady. Central. 479-4353, after 5 p.m.

COOK-FAIRFIELD, COMPLETEly furnished, all utilities, private bath. $55. 388-9678.

LARGE ROOM WITH KITCHENette and balcony, quiet lady, $55. 386-7269.

FURNISHED FOR LIGHT housekeeping, board optional. 315 Vancouver Street.

LARGE ROOM, LIGHT HOUSEkeeping, Fairfield, ladies preferred. 384-2949.

MATURE LADIES, CLEAN large room, kitchenette, bus and shopping. 385-5060.

$38 — SMALL FURNISHED housekeeping room. Close in. 383-8437.

CLEAN, BRIGHT, ALL FOUND, fridge, shops, bus, park, sea. 383-9794.

23 MENZIES STREET, CLEAN, furnished rooms, men only. Weekly and monthly rates.

FURNISHED ROOM TO RENT for middle aged man. 1026 Johnson, after 5.

FORT-COOK AREA, FRIDGE, stove, sink, free cablevision and parking. 384-5920.

758 DISCOVERY ST. $50. MEN only. 388-5953.

200 APARTMENTS TO RENT UNFURNISHED

ELMWOOD TERRACE
1399 Stanley at Pandora

On quiet Stanley Avenue, shaded by giant elm trees with convenient bus stops at each end of short street.

All the features expected in a new quality building:
—Carpeted throughout
—Luxurious wall-to-wall drapes
—Clean electric heat
—Very large balconies
—Cablevision
—Thorough soundproofing
—Beautifully landscaped
—Sauna, exercise room
—Billiards and ping-pong
—Laundry
—Roof sundeck
—And much more

AVAILABLE AUGUST 1

Large one-bedroom suite, third floor front, $134.

Resident Manager: 388-6718
Adults Only — No Pets
Diamond Developments Ltd.

BE FIRST WITH
A.
B.
C.
A. BERNARD CO. LTD.
655 Fort St. 384-9335

CROFT HOUSE
128 Croft St. — walking distance to town and waterfront — Attractive 1 and 2-Bedroom suites, wall-to-wall carpeting, drapes, individual heat controls, balconies, cablevision.
Rent $138 and $155 respectively. Phone 382-8096.

NORGROVE APTS. — 1031 Park Blvd. FACING BEACON HILL PARK — comfortable 2-bedroom suite — well heated. Rent $130.

CHRISTIE POINT APT.
PORTAGE INLET
WATERFRONT
ESTATE SURROUNDINGS
NO THROUGH TRAFFIC
Available August 1, A good selection of 2-bedroom suites from $140. Rent includes heat, range, refrigerator, cablevision, living room drapes. Features outdoor pool, boat dock, workshop. 2951 CRAIGOWAN ROAD, 385-0644.
NO PETS

UNIVERSITY GARDEN HOMES, 2 and 3-bedroom townhouses, 1½ bathrooms, family room opening on to spacious lawns, sundeck and inner court, parking, heat, hot water, cablevision, drapes and appliances included. No pets. Rent $175 and $195, August 1st. 386-6235

CITY, MAYFAIR AREA, CLEAN one-bedroom suite, available immediately, $68. 382-5555.

MODERN ONE-BEDROOM suite, enclosed garage. Free laundry facilities. $100. 384-1732.

LARGE SUNNY APARTMENT with view. $100 month. July 1. 386-1938.

200 APARTMENTS TO RENT UNFURNISHED

BRAND NEW
"THE OAK BAY MALL"
2025 OAK BAY AVENUE

Centrally located to bus, shopping centre, UVic, Jubilee and leisure areas. Luxury apartment with bright de luxe suites.
FACILITIES AVAILABLE
BILLIARD ROOM
SAUNA ROOM
WORKSHOP
—High quality soundproofing; concrete floors.
—6" insulated double walls.
—Attractive wall-to-wall carpets, high density underlay.
—Quck, clean heat with thermostat.
—Free cablevision and storage.
—De luxe factory-made cabinets, colored automatic appliances.
—Feature wallpaper and chandelier.
—Generous living areas.
—Built-in China shelves.
—Cushion floors in kitchen and bathroom.
—Ceramic tiling, colored vanities.
—Fibreglass draperies—fireproof.
—Self-closing fire doors.
—Silent elevator
—Covered parking.
—Courteous, efficient managers—
—All suites include heat, cablevision, drapes, storage, parking.
2-BEDROOM $175
Mr. and Mrs. Piper
Suite 410, 598-3702

OAK BAY
BRAND NEW
WINCHESTER COURT
"The Building with the Courtyard."
—92 de luxe extra spacious suites.
—Quality wall-to-wall carpeting.
—Concrete floors, double walls.
—BILLIARD ROOM
—SAUNA ROOM
—WORKSHOP
—Walnut kitchen cabinets.
—Feature wallpaper, china shelves.
—Coloured appliances.
—Cushion floor kitchen and bath.
—Generous living area.
—All suites include heat, cablevision, drapes, storage, parking.
—Courteous resident managers.
1-BEDROOM $135
223-1063 Foul Bay Rd.
Call Mr. and Mrs. R. Bowlby
598-1790

"THE ROYAL RICHMOND"
JUBILEE AREA
FREE ELECTRICITY
Contains many outstanding features definitely making this building the best rental value in the area. These de luxe large suites contain:
—Cushion floor kitchen and bath.
—Superior sound proofing.
—De luxe walnut cabinets.
—Feature wallpaper, china shelves.
—Generous living areas.
—All suites include heat, cablevision, drapes, storage; free parking and free electricity.
—Courteous resident managers.
2 BEDROOM $170
Manager—Mr. Cummings, 383-2254, Suite 201, 1720 Richmond.

PARK PACIFIC APARTMENTS LTD.
For details and transportation to view all above suites, call Mr. Bowlby, Prop. Mgr. 598-1790.

LORD AND LADY SIMCOE
The Simcoes
"Victoria's Prestige Address"
1 or 2 bedroom suites furnished or unfurnished.
Large heated pool in Delightful Garden Setting
Sauna's
Soundproofing
Wall-to-wall carpet
Free outdoor parking
Recreation room
Lounge
Cablevision
Controlled entrances
440 - 450 Simcoe St. 385-3111
Open For Viewing Daily 3-5 and 7-9

VILLAGE MANOR
2056 OAK BAY AVE.
Extra large luxury carpeted suites with all utilities included. 1-bedroom $140, 2 bedrooms $170. Resident caretaker Mrs. Armstrong 386-2151 or 382-0356. Free transportation available.

Broadview Apts.
1150 Queens Ave.
1 bedroom suite from $123. Walking distance to town. Free electricity and cablevision. Child welcome.
388-9791 477-2473

BURNSIDE GARDENS
3622 TILLICUM
2-BR.—$150
3-BR. Townhouse—$170
Close to schools, shopping, bus service, Large swimming pool. Children welcome. No pets.
384-0034 — 384-4365

MICHIGAN COURT
323 Michigan St.
(Under New Management)
1-Br. and 2-Br., 1st July. Rents from $128 to $150. Convenient location. Spacious suites, w-w, drapes, individual thermostats. Free laundry and parking. 1 child welcome.
ROYAL TRUST 388-4311

CAMOSACK MANOR
1035 BELMONT AVE.
Victoria's finest high-rise apartment, located in the quiet Rockland area. Available shortly, 1 only, very large executive type, 1-bedroom corner suite, with unsurpassed views. For appointment to view please call Captain Duncan, 386-0191.

CRESTWOOD APT.
Available July 1st, two 1-bedroom suites, close in, on bus line, free parking, cablevision and heat. $110 per month. Mature adults please. Phone Mrs. Shaw, 385-0987.

ROYAL ARMS APARTMENTS
1300 YATES, AT FERNWOOD
1-Bedroom suites from $122.50. Convenient to city, child considered. Resident manager. 386-1628.

RIDGE APTS., 2120 RIDGE RD. Very attractive 1-bedroom suite with carpets, drapes, cablevision, etc. $120. Babies welcome. To view call Mr. Krieger, 382-0506.

SHORELINE APTS.
105 ISLAND HWY.
Available August 1. 1-bedroom second floor suite, nice view. $100 including cablevision, carport. Adults only. 479-6761.

CLOSE TO K-MART ON QUIET street, 3-bedroom unfurnished suite (new duplex), $180 month. Phone 477-8916 or come to view 1779 Laval Ave.

CORTED APTS.
Available immediately, 1 bachelor suite, July 1, fridge, stove, heat, cablevision supplied. 384-0116.

$135. 2-BEDROOM SUITE. Available August 1st. Heat, cablevision, drapes. 1239 Park Terrace; Esquimalt. 385-2925.

MODERN 1-BEDROOM APARTment, $110. Quiet. 821 Queens. 384-3861, 383-4919.

1021 COOK ST. 1-BR. SPACIOUS suite. Range, fridge, convenient, $85. 388-4311, Royal Trust Co.

ELMBROOK, 1475 FORT. LARGE new 1-bedroom, $125. Phone 388-9681.

BASEMENT SUITE, OWN entrance, prefer elderly male, Esquimalt. $55. 382-0427, 382-7746.

CITY, MAYFAIR AREA CLEAN one-bedroom suite, available immediately, $68. 382-5555.

200 APARTMENTS TO RENT UNFURNISHED

HERITAGE HOUSE
520 RITHET ST.
One block from Dallas Rd. waterfront. 3 blocks from Beacon Hill Park, beautiful view of the straits.
2—1-bedroom, 2—2-bedroom suites remaining.
RESIDENT MANAGER
SUITE No. 401
386-3975

SWIFTSURE APT.
540 Rithet
36 Suites
Opening July 15
Resident Manager
386-7674

VACANCY
1- and 2-Bedroom suites
OAKRIDGE HOUSE
2646 COOK
See resident manager for further information.

ROSE HILL MANOR
Hillside Ave.
Two 1-br., 1 bachelor suite. Stoves, fridges, drapes, patios, cablevision. From $115 month. Available 1st July. Call 385-7009 to view.
H.J.T. INVESTMENTS

D. F. HANLEY AGENCIES LTD.
MANAGEMENT WITH CARE AND CONCERN

THE CHALET
1465 Fort Street
Bach. $105; 1-Bdrm. $121
Cable, parking, heat incl.
Mrs. Burrows 384-3888

CARNABY TERRACE
1520 Belcher Ave.
1-Bdrm. $127. Cable, laundry, heat incl.
Mrs. Courtemanche 385-5959

THE VALENCIA
660 Niagara St.
1-Bdrm. from $135; 2-Bdrm. $163
Cable, parking, heat incl.
NEAR PARK AND SEA
Mrs. Lee 386-2843

CASA MARIA
1601 Jubilee Ave.
1-Bdrm. from $130
Cable, laundry, heat.
Mr. Bergh 383-0766

LANSDOWNE VILLA
1414 Hillside Ave.
CONTROLLED RENTS
MAXIMUM SALARY $5,080
2-Bdrm. $127. Heat incl.
Caretaker - Ste. 106

D. F. HANLEY AGENCIES LTD.

RESERVE NOW!
CHERRY BLOSSOM COURT
310 St. James Street
(cor. of St. James and Oswego)
Delightful new apartment located in quiet neighborhood in James Bay area nearing completion. Reservations for Aug. 1 and Sept. 1 occupancy are now being accepted. Adjacent to shopping, walking distance to town, 2 blocks from the sea, bus stop at the door, sea and mountain views.
FEATURING:
—Quality wall-to-wall carpeting.
—Superior soundproofing.
—Controlled entrance.
—Elevator.
—Colored appliances.
—Balconies.
—Heat lamps in bathrooms.
—Resident manager.
RATES:
—BACHELOR SUITES FROM $112
—1-BEDROOM SUITES FROM $125
—2-BEDROOM SUITES FROM $155
To view suites call 477-3623 evenings or RENTAL AGENTS:
P. R. BROWN & SONS
762 Fort St. 385-3435

TUDOR ESTATES LTD.
2030 Douglas St.

ST. MARGARET'S
1830 FERN ST.
Reservations now being taken for July 1 and August 1 in this beautiful new building on the corner of Fort and Fern Sts. Featuring all modern conveniences plus swimming pool, saunas and rec. room. Two furnished display suites for viewing. Suites available with one and two bedrooms, panelled dens, one bedroom with panelled feature wall in the living room, suites with shag carpeting, suites with two complete bathrooms with or without panelled dens. Mr. Les Shoemaker the Resident Manager is on the site from 9-5 daily, evenings, Saturday and Sunday by appointment or phone him at 592-4154 or Art Howard at 382-2721 evenings 479-1909.
Bachelor from $121.
1-bedroom from $134.
2-Bedroom from $170.
Deluxe one-bedroom from $152.
Deluxe two-bedroom from $189.

LOOKING AROUND!
THEN COME TO
GORDON HEAD TOWNHOUSES
Spacious and Gracious living — 2 and 3 bedroom townhouses. Full basement, finished rumpus room, washer, dryer, fridge and stove. Schools? All levels close by. Enclosed Courtyard.
BE PREPARED TO MOVE IN
Come out Shelbourne Street, turn right at Blair Ave., then right again on to Larchwood Drive.
Phone 477-5422

ANTRIM COURT
2310 Quadra Street
1-bedroom from $135
A brand new apartment with spacious one-bed suites open for inspection.
2 blocks north of Arena and Curling Rink. Walking distance to town. Across from new city swimming pool. To view phone 477-1731 or see manager, suite No. 101.
O.K. RENTALS

HENRY HUDSON APTS.
576 Simcoe St.
NEW LUXURY BLOCK
JAMES BAY AREA
ONE 1-BDRM. $134
ONE BACHELOR $115
SUITABLE PETS ACCEPTED
Phone J. Y. Woods, 386-6446

DUNSMUIR HOUSE
831 DUNSMUIR RD.
(off Esquimalt Rd.)
1 and 2 bedroom, $139-$159
OCEAN VIEW — QUIET
Adults — No pets
Res. Manager 388-4943

CENTRAL, COZY, 1-BEDROOM, redecorated, carpeted, appliances, utilities. $110. 382-0525.

### 200 APARTMENTS TO RENT UNFURNISHED

**On Waterfront**
**MARINA PARK APARTMENTS**
2000 WHITE BIRCH RD., SIDNEY
Just North of Resthaven Hospital
Sea View From Most Suites
(even from the kitchen)
—Large roomy size balcony with privacy
—Self-cleaning oven ranges
—Large 2-door refrigerators
—Sauna and shower
—Health and Exercise room
—Hobby room
Come and see the many, many de luxe features in these brand new suites.
Rent includes hot water heating and cablevision.
1-Bedrm. suite from $135
2-Bdrm. suite from $165
Resident Managers Mr. and Mrs. S. Arden 656-1616 or 477-2300

**THE PRINCESS PATRICIA**
701 - 703 Esquimalt Rd.
View the Blue Pacific and Inner Harbor
From our Spacious Suites
—Cable vision
—Lounge
—Sauna
—Controlled Entrances
—Sound proofing
—Recreation Room
—Child 2 and under welcome
Available now—1 bedroom suites from $128.
Small pets accepted.
Inquiries 9 a.m. to 8 p.m. Phone 382-2223

**THE ROYAL LYNNWOOD**
1310 HILLSIDE AVENUE
Spacious one and two-bedroom suites await your inspection in this new block. Wall-to-wall carpets, cablevision, balconies, controlled entrance; nice area and located on bus line.
Resident Managers: Phone 385-8454
1-BDRM suites from $129
Rental Agents: P. R. Brown and Sons Limited 762 Fort Street 385-3435

**TIDELINE APTS.**
1470 Dallas Rd.
On the Waterfront
We have one only 2-bedroom suite at $160. 1 only, 1-bedroom suite at $130. This is a new block, extremely attractive decor.
Resident Mgr. 382-5851

**$127 GRENADIER MANOR**
1537 BELCHER AVE.
Modern building very pleasant surroundings, on quiet street near shops and bus routes. Electric kitchen. Large top-floor suite with balcony, $133, July 1. Lower suite, $127, July 1. Adults only.
BROWN BROS. AGENCIES LTD. 385-8771 Anytime!

**LAMPSON COURT**
MINIMUM INCOME RESTRICTION ONLY
3-bedroom Townhouses. Monthly payments to qualified applicants lower than rent.
Phone: Mr. Waring 382-2159

**$125 BARRINGTON MANOR**
2174 Cadboro Bay Road
Luxury new building with all the latest conveniences, near bus, shops and Willows Beach. Lovely carpets or parquet floors. Resident manager. One bedroom suites. Also two-bedroom at $165.
BROWN BROS. AGENCIES LTD., 385-8771 Anytime!

SUNNY SOUTH-FACING Ground Floor Bachelor Suite, $112.
**WATSON MANOR**
1000 McCLURE
Mature adults only, no pets. Resident Manager, 386-6457. Diamond Developments Ltd.

**ENJOY**
2 bedrooms, de luxe 3rd floor suite overlooking city, high on a hill in elegant surroundings. Amenities include swimming and hydro therapy pools, sauna baths, hobby room. 1 only available July 1 at Fernwood Manor, 1575 Begbie St. Please phone for appointment, 386-9453. Rental $198 month. Builders and Developers

**GOODACRE TOWERS**
350 and 360 DOUGLAS ST.
Directly opposite Goodacre Lake in beautiful Beacon Hill Park. Customary highrise amenities. 1-bedroom and studio suites available for immediate occupancy. For further rental information phone 385-8111, 9 to 5.

**MARYFIELD PARK**
562-6 SIMCOE
Large beautifully decorated apartments with sunken baths, 12x15 bedrooms, plush wall-to-wall carpets, 2-bedrooms from $155. 1-bedroom from $125 — adults only, no pets. Residential Manager, 383-7628. Goward Developments Ltd.

**THE GLENWOOD**
206 Oswego
Close to sea, parks and town. Available July 1st.
1 BR. suite — top floor $135.00
Res. Caretaker — 383-8508 or Montreal Trust Co., 386-2111 L. 35

**THE CHATELAINE**
1435 Elford St. 383-6809
1-Bedroom to $120
NEW, MODERN BUILDING
**THE CORONA**
1430 Stadacona Ave. 382-2661

**CAPTAIN COOK APTS.**
1025 Sutlej 385-6012, 383-8766
—Bachelor suites $105 and $110. Cablevision, drapes, w-w carpet, intercom, etc. Beacon Hill and Fairfield area, shopping and bus around corner. Adults. No pets.

LARGE BASEMENT SUITE, 2 bedrooms, full bathroom and kitchen, heat, light, water. Adults. No pets. $125. 383-7227.

2-BEDROOM APARTMENT IN Esquimalt, fridge and stove included. Children welcome. $135. 386-7994.

VANCOUVER-FORT, QUIET 1-bedroom apartment, $90. Furnished-unfurnished. 384-0120.

3-ROOM SELF-CONTAINED suite. Quadra at Hillside. $95. 382-6745.

ESQUIMALT, $80. 1-BEDROOM apartment near shops, bus, park. Mr. Bacon, 385-2458.

1-BEDROOM SUITE, FRIDGE, stove, all utilities included. $120. 477-4520.

1 BEDROOM SUITE, $80 PER month, 918 Green. 383-9697.

LARGE 1-BEDROOM SUITE. Self-contained. $120. 598-4685.

ESQUIMALT, 1-BEDROOM suite. No pets. 656-1779.

1-BEDROOM SUITE, $85. 386-2838 after 5.

### 200 APARTMENTS TO RENT UNFURNISHED

**ORCHARD HOUSE**
**VICTORIA'S TALLEST APARTMENT BUILDING**
FEATURING
Large, panoramic view suites
Large deep balconies
Laundry room every second floor
Large automatic stove and refrigerator
Heated swimming pool
Sauna bath and hydro therapy pool
Sun lamp
Pressurized halls
Garage parking
Sound proofing
Controlled entrance
Steel stud and plaster fire-proof construction
3 elevators for fast service
Cablevision and FM
Large lockers
Wall-to-wall carpets or hardwood
Drapes
Walking distance to downtown
Adjacent to Parliament Buildings and Beacon Hill Park
Resident Manager in attendance to show the beautiful studio suites from $115
1-bedroom suites from $130
2-bedroom suites from $170.
Viewing hours 10 a.m. to 8 p.m.
647 Michigan
382-4650

**CHARTER HOUSE**
435 Michigan
384-8923
2 Bedrooms Available

**REGENT TOWERS**
415 Michigan
383-6216
1 Bedroom Available

—Swimming pool
—Covered parking
—Cablevision
—Located in spacious well-kept grounds
—Pleasant stroll to downtown
—Choice ocean view

All Rental Enquiries Welcome
Managed by NORTH WEST TRUST 386-3534

**TUDOR ESTATES LTD.**
2030 DOUGLAS ST.

GRANITE HOUSE
2100 Granite St. Phone 592-9883
1Bedroom from $132

MARQUEE COURT
2095 Oak Bay Ave Phone 592-9004
1 Bedroom from $125
2 Bedroom (1 only) $180

MITCHELL OAKS
2065 Oak Bay Ave. Phone 598-3285
1 Bedroom from $130

CHARTWELL HOUSE
1343 Harrison St. Phone 382-0863
1 Bedroom from $125

THE FONTAINBLEAU
3159 Shelbourne St. Phone 592-4125
1 Bedroom from $127
2 Bedroom from $157

THE RICHELIEU
3187 Shelbourne St. Phone 592-0554
1 Bedroom from $126
2 Bedroom from $157

All these suites offer wall-to-wall, drapes, heat, cablevision, controlled entrances, electric kitchens and congenial resident managers. For further information phone Tudor Estates 382-2721 or evenings 479-1909.

**$140 BOWKER MANOR**
2233 BOWKER AVE.
New building with all conveniences. Near bus, stores and Willows Beach. Extra large rooms, walk-in closets. Bachelor suite at $115. One bedroom also. Free light and heat, resident manager.
BROWN BROS. AGENCIES LTD. 385-8771 Anytime!

**MONTE CARLO**
1030 PENDERGAST ST.
Quiet desireable location, near Beacon Hill Park, stores, bus and town. All the features in a new quality building.
1-bedroom suites from $130-$138
Studio suite $115
Call Res. Manager 384-1044
G. and O. Holdings 598-4821

**QUADRA VILLA**
QUADRA A TOPAZ
CHILDREN WELCOME
July 1, sundeck, patio, drapes, cablevision, laundry, parking, 2 bedrooms, $149. Also 3-bedroom, $159. One available immediately. Res. Manager, suite 2854, 382-0722.

UNIVERSITY DISTRICT
TARA COURT
3880 Shelbourne St.
Spacious, carpeted 1-bedroom suite, $134; modern block, adults. 477-4665, 477-3038. Clarke and Wallace Realty.

2 SPACIOUS 1-BEDROOM suites, heat, water, and cablevision included. $125 month. 1 available now, 1 available July 1st. Gelaina Court, 2170 Haultain St. 656-3029.

BRIGHT, CLEAN, LARGE, SELF-contained 2-bedroom apartment $135 month including cablevision. Quiet retired couple preferred. 382-9633.

$110 — 1 LARGE BEDROOM suite, sunporch, available right now or August 1st. Adults. 1057 Moss, 385-7589.

CORNER 1 BEDROOM SUITE. $148. 6th Floor, Orchard House, 382-4650.

NEW 1-BEDROOM, COLOR appliances. Heat, light supplied, $125. 382-8613.

CAMELOT APTS
Near University. Vacancies. Phone 477-4320.

MODERN 1-BEDROOM SUITE, close to town, adults, pets welcome. 385-4304.

LARGE 1-BEDROOM, $115, small child welcome. Colwood-Langford, 477-2548.

2-BEDROOM SUITE, UNFURnished. Ph. 382-6681.

OCEAN FRONT
1-bedroom apartment, $115 monthly. 628 Dallas Road.

GIRL TO SHARE APARTMENT with 2 others, 20-22. 388-4892.

### 200 APARTMENTS TO RENT UNFURNISHED

AT BEACON HILL PARK
$75 —July 1st—2 rooms and kitchenette, range and refrigerator.
$110—July 15th—modern 3 rooms and bathroom, electric range and refrigerator.
$5 —Garage, July 15th.
Phone 383-5805 or 386-3941

VAN MEARE BLOCK
1013 VANCOUVER ST.
3 BR. or 2 BR.
DEN-LIVING ROOM
Quiet Convenient location, free laundry, cablevision.
cablevision
$155 PER MONTH
Royal Trust — 388-4311

CATHERINE COURT
992 GORGE RD. WEST
Available July 1st, one-bedroom 2nd floor suite, living room and dinette with nice view. $105, including heat, garage and cablevision. Adults only. Quiet block. 479-6761.

CARLYLE APARTMENTS
230 Oswego 385-5364, 477-4434
— 1-bedroom apts. third and top floor, $120 to $130. Cablevision, drapes, balcony, intercom, etc. Parliament Building area. Adults. No pets.

PARKWOOD MANOR
1520 JUBILEE
New de luxe large 2-bedroom suite. Available July 15. Resident Manager, 388-6188.

DE LUXE 1 BEDROOM, GONzales-Oak Bay border. Fridge, range, water, carport included. Adults only. Prefer day working couple. No pets. References. $115 a month. 592-0150.

ONE-BEDROOM SUITE, QUIET country setting, $87.50 per month. View at 8168 E. Saanich Road. Phone 652-3082 or Nanaimo 754-2166.

TWO-BEDROOM UNFURNISHED apartment, private entrance. Middle-aged preferred, adults only. Heat, light, water included, $155. Phone 384-6812.

CLEARVIEW APARTMENTS, $140. Large 2-bedrooms, window in kitchen and bathroom. Free laundry and cable TV. Phone 384-7785 or 386-1961.

FAIRFIELD, SELF-CONTAINED one-bdrm. suite, automatic hot water heat, stove, fridge, cable TV, lights supplied, August 1. 382-4876.

LANGFORD
2-bedroom suite, fridge, range, drapes, carpets supplied, $178 includes utilities. Bachelor suite, $140. 478-4446.

AVAILABLE IMMEDIATELY, walking distance, 2 bedrooms, fridge, stove, heat, water, $120. 385-3305.

COLWOOD-LANGFORD AREA, available July 1st, large 2 bedroom apartment, 2 children welcome. $135. 478-4109.

1 BEDROOM SUITE IN FERNwood Manor, available from July 10th. 3rd floor, with sea view. 386-9453.

OAK BAY
2100 CADBORO BAY RD.
Spacious bachelor suite, July 1. 592-6329.

2 BEDROOMS AND DEN. Charming apartment with view, close to town. August 1. $175. 384-8215.

OCTOBER MANSION, FORT-Cook. Bachelor suite. Warm and comfortable, $55. Royal Trust 388-4311

COMFORTABLE QUIET, 3-ROOM modern suite with dining area. Parking, on bus, Vic West. $105. Available July 15. 592-2038.

TOWN HOUSE, ST. JOSEPH'S Hospital area, one bedroom, large basement, garage $115. Phone 385-2127.

LARGE MODERN ONE-bedroom suite. Electric kitchen, laundry, parking, cablevision. Reasonable rent. 598-2515.

UPPER SUITE AVAILABLE July 6. $135, includes all utilities. Adults preferred. 384-5304.

2-BEDROOM SUITE, ALL ELECtric, self-contained, Vic West, $70; Ph. 383-8601 or 383-9085.

### 201 APARTMENTS TO RENT FURNISHED

MAY WE HELP YOU?
Why not make use of our detailed knowledge to find the apartment you really want? We will gladly drive you to see a wide selection of furnished or unfurnished apartments in any
District of Your Choice
NO FEE TO TENANT
STERLING RENTAL AGENCY
206, Kresge Bldg., 1104 Douglas St. at Fort
383-7171
Open 9 a.m.-9 p.m. Including Saturday

RELAX!
Enjoy yourself, all this can be yours! New furnished 1 and 2-bedroom suites with all utilities, linen and color TV included. On bus line, minutes from city centre. Lovely spacious grounds. Children's playground, school and shopping centre adjacent.
CASA LINDA
364 Goldstream 478-1791

AVAILABLE NOW
$129 — Esquimalt. Warm, modern, 3½ rooms, 4-pce. bath, Elec. fridge and range plus main furniture, cablevision hookup, heat, hot water, laundry. Drapes. No pets.
DICKIE AGENCIES LTD., 382-4312
(or resident manager 382-6848)
919 Fort Street

ESQUIMALT — CLOSE-IN
Available now. Modern 2 bedroom, 4½ rooms, ground floor apartment, 4-piece bath, storage room, all main furniture, TV hookup included. $145. Small baby or quiet teenager welcome. Dickie Agencies, 382-4312. Resident Manager, 382-6848.

PARK MANSIONS
903 NORTH PARK
Nicely furnished 3 rooms and bath, automatic heat and hot water, self-contained ground floor. Ideal for older person, available July 1. $70 per month. 382-4215 or 382-5462.

PARTLY FURNISHED BASEment suite for bachelor, 1 bedroom, kitchen-sitting room, bathroom, fireplace. Steady tenant. $105. Available July 1st. Esquimalt. 382-6990.

1260 PEMBROKE $135
Nice one-bdrm. including heat, water and cablevision. Call DON STRIPLING 386-1361.
CANADA PERMANENT RENTALS

LANGFORD, BACHELOR SUITE, fridge, stove, and partially furnished, cablevision, rent $85. Available July 1st, apply 1075 Goldstream, after 5, 478-5983.

APARTMENTS — VARIOUS locations Brown Bros. Agencies Ltd., 385-8771. Furnished through local furniture store. 3 rooms, $25 per month extra.

FURNISHED 1-BR. STE. PRIvate ent., cable, all utilities, incl. $130 per month. Avail. immed. Call Ron Black.
BROADVIEW PROPERTIES 384-8001

ONE BEDROOM SUITE, FURnished with bathroom, heat and light supplied. Adults. $110 per month. Across from St. Joseph's Hospital. 385-8027.

ONE AND 2-BEDROOM SUITES, cable TV. Low daily and weekly rates. Pets welcome. Canadian Crest Motel, 479-9002.

2 AND 3 ROOMS, JAMES BAY, Cook St., Esquimalt, utilities and cablevision, $75. 384-4588, 386-9309, 478-3440.

DE LUXE BACHELOR AND one-bedroom suites, fully furnished, $130 to $160; 2 locations. 592-9516, 385-6012, 477-4434.

OAKLANDS MANOR
Hillside and Cedar Hill Road
De luxe 1-bedroom suite, $150. Res Manager, 383-4808, 386-0266.

2-BEDROOM SUITE, CLOSE TO Gorge Hospital. Heat and hot water supplied. Suit retired couple. $125. 384-7434.

SELF-CONTAINED BACHELOR suite close to city centre and Park, $110 month, cablevision. 388-6189, after 5 p.m.

MOTHER WITH CHILD TO share, apartment with same, Burnside-Tillicum area. 382-8377.

SELF - CONTAINED, SPACIOUS bachelor suite, quiet adults only, 1425 Fernwood.

AVAILABLE JULY 1ST, 1-bedroom, self-contained suite, close to Beacon Hill. 386-7982.

CLEAN 2-BEDROOM SUITE, mature adults. $110. August 1. 592-3669.

GROUND FLOOR, 3-ROOM SELF-contained suite. 1923 Fernwood, 592-3669.

TWO BEDROOMS, LIVING room, kitchen, $90. 385-1990.

### 201 APARTMENTS TO RENT FURNISHED

MODERN BACHELOR SUITE. Roomy. Private entrance. Available July 1st. 1318 Hillside. 592-4363.

3 ROOMS — BRIGHT, COSY, walking distance, cablevision, share bath, suit quiet mature adults only, $100. 477-2833, 384-0947.

CLOSE IN, 3-ROOM SUITE, bath, light and heat, gas range, fridge, $125. Adults. 243 Kingston, 1-5 p.m.

2 APARTMENTS AVAILABLE immediately, central, suit working couples, reasonable rent, all utilities included. 382-5704, after 5.

SEMI-FURNISHED 1-BEDROOM upper ste. in James Bay. $95 inclusive. 385-9741. J. A. Henderson Realty Ltd.

BACHELOR SUITE IN GRAcious home on Rockland, warm, cosy. Person over 50. 386-1039 or 386-1007, after 6:30.

NICE 1-BEDROOM APARTment, for quiet person. $120. Cablevision, carport. 821 Queens. 384-3881

OAK BAY, WINDSOR PARK, 1 bedroom self-contained, ground level, $110 a month. 598-5096 or 598-3742.

AVAILABLE JULY 1, 2 BEDroom self-contained, separate entrance, $100. Adults only. No pets. 598-4683.

$80, 3-ROOM SUITE, BRIGHT, cozy, utilities paid, share bath, reliable working lady. 385-7976.

NEAR PARLIAMENT BUILDings, 2 room suite, working person, $70. 147 Ontario. 385-1080.

2 ROOM SELF-CONTAINED suite on main floor, Wilson Street, $80. 384-9085.

WANTED: 2 WORKING GIRLS (18-22) to share modern 2-bedroom with same. 388-4892.

SELF-CONTAINED 1-BEDROOM suite. All furnished. $95. Hillside area. 383-4970.

$80, ALL UTILITIES INCLUDED. Close to Beacon Hill Park. 477-4001.

ONE-BEDROOM APARTMENT, wall-to-wall, available July 15, $110, no children. 658-8082.

GIRL TO SHARE LARGE 3-bedroom apartment, Esquimalt area. Call after 6 p.m., 388-4852.

QUIET STUDENT OR BUSINESS girl to share large suite. 385-4520.

### 203 APARTMENTS WANTED

STERLING RENTAL AGENCY
Needs good apartment rental listings — Now! 383-7171.

SPACIOUS 2-BEDROOM OAK Bay lady with 1 pet. $250 - $300. September. Victoria Press, Box 334.

### 206 DUPLEXES TO RENT

BRAND NEW
West on Orono from Jacklin bear left to Furber and Karr. Occupancy early in July, 3 bedrooms, 1½ bathrooms, children welcome, $175 month. Rhynard Developments Ltd. 384-1711 or 384-1983, Sunday Calls, 479-4509.

$200, AUGUST 1, ESQUIMALT. Built in 1970, 3 bedroom, basement, large sundeck over double carport. Fireplace, avacado appliances, drapes, separate dining room, wall-wall throughout, tudor motif, 386-1097.

ESQUIMALT
Available July 1st
Large lower 2 BR. duplex
Stove, fridge and heat included
$135.00
Montreal Trust Co.
386-2111 L. 35

WANTED: NON-SMOKING REtired couple. New country duplex, seaview, 1 suite, has fireplace but no steps, each 2 bedrooms, den, carpeted throughout. Reasonable rent. Mill Bay. Available August 15. Victoria Press, Box 314.

DE LUXE DUPLEX FOR RENT — 558 Heatherly Road, Colwood, 3 Bedrooms, 1½ Bathrooms, Wall-to-Wall Carpet, Carport and Patio. Available July 1. $180. View By Appointment Only. 477-1232.

TOWN AND COUNTRY. NEAR new side-by-side duplex. 4 bedrooms, 2 bathrooms, carport, basement, wall-to-wall, stove and drapes. Close to schools and bus. $195. 384-2979 or 383-1932.

PARKLIKE SETTING, LOVELY 3-bedroom side-by-side duplex. Available August 1st. No children or pets please. $170 p.m. 1723 Feltham Rd. Phone evenings only, 477-5938.

ESQUIMALT DISTRICT, WATER included, 3 bedrooms, 2 bathrooms, and appliances. Available immediately. $185 a month. 388-6474, between 8-5, Monday to Friday.

MODERN SIDE BY SIDE DUplex. One bedroom, oil heat, range and fridge, drive-in garage. Available July 1st. 1427 Hillside. 592-4363.

2-BEDROOM SIDE-BY-SIDE with full basement, close to schools and shopping, $165. 386-0796, after 5 p.m.

AVAILABLE IMMEDIATELY, newly renovated 7-room suite for quiet tenants. Heat and water included. 386-7274.

JAGUAR INVESTMENTS
3 bedroom duplex; 2 bedroom duplex; 1 bedroom duplex. Unfurnished. 383-5310.

FURNISHED LOWER DUPLEX, includes automatic heat, cablevision and water. $140. Apply 750 Market St.

FAIRFIELD, 1½ BEDROOMS, seaview, upstairs suite. One child welcome. No pets. Heat, water, cablevision. $135. 382-9734.

TWO BEDROOM SMALL DUplex, 7 miles out, stove, fridge, dryer, basement, fireplace. $120. Victoria Press, Box 362.

VACANT 1-BEDROOM UPPER duplex, drapes, frig, stove, utilities. Near schools, bus, stores. 384-1540.

2-BEDROOM, SIDE BY SIDE, fridge and stove, basement, automatic oil heat, Vic West, $145. Available July 1. 385-2496 days.

AVAILABLE 2-BEDROOM SUITE fully furnished. Off Gorge Road, $150. Heat and water included. 385-0769.

FIRST FLOOR, 1-BEDROOM suite, partly furnished, married, references, no pets. Fairfield. 386-7930.

UPPER DUPLEX. PREFER working couple, $95. Vacant July 1. 478-6060.

2-BEDROOM DUPLEX, CLOSE in, utilities included, no pets, $165. 385-3560 evenings.

IN ESQUIMALT, 1 BEDROOM July 1. Utilities included, no children, $110. 384-6663.

3 ROOMS, FRIDGE, STOVE, heat, water included. 388-4882, 386-2648 evenings.

### 210 HOUSES TO RENT UNFURNISHED

LOOKING AROUND!
THEN COME TO
GORDON HEAD TOWNHOUSES
Spacious and Gracious living — 2 and 3 bedroom townhouses. Full basement, finished rumpus room, washer, dryer, fridge and stove. Schools? All levels close by. Enclosed Courtyard.
BE PREPARED TO MOVE IN
Come out Shelbourne Street, turn right at Blair Ave., then right again on to Larchwood Drive.
Phone 477-5422

$115 — AVAILABLE AUG. 1
Walking distance Quadra Safeway, older 2-bedroom bungalow, garage, no basement. Small neglected flower and vegetable garden. Stove and water included. Suit elderly couple with references. Victoria Press, Box 331.

LARGE COUNTRY ESTATE, 4 acres, overlooking Elk Lake. 3 bedrooms. References and lease required. $300 month. No house pets. 656-4280.

1228 FINLAYSON, MODERN home with 2 or 3 bedrms, rumpus rm, full basement with extra plumbing. Fridge and elec. range included. $185 per mo. V. Wong, 385-2458. Byron Price and Associates Ltd.

MODERN EXECUTIVE HOME, on quiet cul-de-sac off Rockland Ave. 3-4 Br., ensuite off large master. W-W in spacious L.R. and D.R. 2-Year lease, $290 per month. Appointments to view. Royal Trust, 388-4311.

2-BEDROOM HOME, 481 ISLAND Hwy. $175. Phone 746-5074.

### 210 HOUSES TO RENT UNFURNISHED

LARGE 4-bedroom house, full basement, automatic, oil heat, wired for washer and dryer High Quadra. Available July 1st. $615. Ron MacDonald, 386-2111, Local 28. Montreal Trust

536 LEDSHAM — $185
Lovely 3-bdrm., LR with fireplace, separate DR, full basement. Beautiful lawn and garden.
DON STRIPLING, 386-1361
CANADA PERMANENT RENTALS

NEW 3-BEDROOM LAKEfront, wall-to-wall throughout, fridge, stove, washer, dryer, 12' boat included, 20 minutes to town. $275 per month. 386-8401, 479-6244.

3-BEDROOM HOUSE, $170. Upper duplex, 1-bedroom, $110. Heated. All in Esquimalt, available July 1 to responsible people only. 384-9793.

HIGH LAKEHILL, 3 BEDROOMS, automatic oil heat, stove and fridge supplied. Garden required to be kept up. $175 month including water. 383-4083.

1560 HILLSIDE, VACANT TUESday, 2 big bedrooms, high bright basement, drive in garage and laundry, bus stop at door, close Shopping Plaza $160. 384-5823.

SAANICH PENINSULA. 50 beautiful acres for rent. Available July 1st. 2 bedroom house, large barn. $250 month. 479-3043.

4 BEDROOMS, CARNARVON Park area, $225 per month. One year lease minimum or option to purchase. 478-5946.

CUTE, VERY SMALL HOUSE, 1 bedroom, suits one business person, lady preferred, clean and bright, Brentwood. 652-1760.

3 BEDROOMS, LARGE LOT with fruit trees, close to park, bus and school. Available July 1. $160. Glanford area. 382-7647.

5-BEDROOM HOME, BIG GARden, children welcome. $250 month or $225 with 1 or 2 year lease. 386-0204.

HOUSE AND 30 ACRES, SIDNEY area, land must be farmed, long term lease available. Victoria Press, Box 392.

BRENTWOOD. 1½ BEDROOMS, living room with fireplace, large kitchen, carpeting, electric heat, $115. 652-1877.

ONE-BEDROOM, 4-ROOM COTtage. Adults only. Suit pensioner, $65. Now vacant. 383-3177.

815 MCLEOD 3-BEDROOM house, $130 per month, option to buy possible. 385-1125.

UNIVERSITY AREA, $135. 1626 McKenzie Avenue, 2-bedroom house. 477-8469.

ONE-BEDROOM COTTAGE, $75 a month. Available July 1. 652-1907.

2 BEDROOMS, STOVE $135 INcluding utilities. Children Welcome. Call 386-6454.

LANGFORD, 4 BEDROOMS, LIVing room, dining room, kitchen and bath. $180. 478-7013.

JAMES BAY
Clean 2 bedroom home, full basement, $180 monthly. 479-1913.

2-BEDROOM DUPLEX, CLOSE in, utilities included. No pets. $165, 385-3560 evenings.

### 211 HOUSES TO RENT FURNISHED

BEAUTIFULLY FURNISHED 3-bedroom home in fine residential district. Widower will share with 2 or 3 nice people. Call 477-4997 after 6 p.m. or early morning.

BEAUTIFUL LAKEFRONT 2 bedroom, fireplace, washer-dryer, cablevision. No children, no dogs, $195 per month. 478-3067.

4 BEDROOMS, JULY 1ST FOR 4 to 6 weeks, close to University. 477-8192.

### 212 HOUSES WANTED TO RENT

METROPOLITAN REALTY LTD.
TRY OUR PROPERTY MANAGEMENT DEPT.
APPRAISALS AND REAL ESTATE SALES
BURNSIDE PLAZA
386-3585

RENT WITH OPTION BUYING. $27,500. 3 plus bedrooms, north east of Fort - Douglas. Plan to exercise buy option. Residential neighborhood, young children. Mail particulars, Dan Koenig, Anthropology Dept., UVic.

LET US RENT YOUR HOUSE. We have clients waiting for two and three-bedroom homes. We offer good management, careful tenants and reasonable rates.
PEMBERTON HOLMES LTD. 384-8126

SINGLE MAN REQUIRES 2-bedroom house in Esquimalt, preferably close to dockyard, around $125. Phone Bob at 388-1459, 9-5 p.m., or 592-7755 after 5:30 p.m.

COUPLE WITH 2 CHILDREN require by August 1, 1971, 2 or 3 bedroom home Full basement, near school. Approximately $150. References. Victoria Press, Box 377.

SINGLE WORKING MAN wishes cabin, cottage or house in country. Would consider city house which offers privacy. References. Victoria Press, Box 341.

RENTALS WANTED
Complete management services by trained and competent personnel.
DON STRIPLING, 386-1361
CANADA PERMANENT TRUST

IF YOU CANNOT SELL YOUR home, we have reliable tenants waiting to rent. Phone Mr. Keen, Boorman Investment Co. Ltd., 386-9212.

Low-rental houses — suites urgently needed, furnished or unfurnished.
HOUSING REGISTRY—386-2704

2 OR 3 BEDROOM HOUSE. Cedar Hill School area. Responsible middle-aged couple and 14 year old girl. Phone 385-0734.

TEACHER REQUIRES 2 OR 3 bedroom house or apartment for July, 2 children. References available. 592-8195.

MARIGOLD SCHOOL DISTRICT. Architect family requires 3-bedroom home. Rent approximately $165. 479-5360.

### 215 HALLS, WAREHOUSES, STORES AND OFFICES TO RENT

PRESTIGE OFFICE SPACE TO RENT
CENTRE OF DOWNTOWN BUSINESS AREA
AMPLE CITY PARKING ADJACENT
SAYWARD BUILDING
1207 DOUGLAS STREET
400 and 518 square feet
JONES BUILDING
723 FORT STREET
600 and 1000 square feet
FOR FURTHER INFORMATION CALL
KER & STEPHENSON LIMITED, 385-3411

IMMEDIATE OCCUPANCY
820 sq. ft. of ground floor office or commercial space. Fully carpeted and partitioned, 3 large offices. Large reception area, coffee room and 2-pce. washroom. Front and back separate entrances. Lots of parking. 853 Caledonia St. Ideal for professional use. For further information call
TERRY MANN
385-7761 — 477-8926
D. F. HANLEY AGENCIES LTD.

WANTED TO LEASE
Approximately 4,000 sq. ft. ground floor of warehouse space, with ample parking preferably North Douglas, Quadra St. area. Must have easy access to and from traffic. K. E. DICKSON, 386-1361.
CANADA PERMANENT TRUST

PRIME OFFICE SPACE AVAILable with attractive leasing terms. Also retail space in various parts of the city, some available now.
F. C. POLLARD
BOULTBEE, SWEET REALTY LIMITED
388-5561

FULLY MODERN OFFICE INcluding walk-in vault, maximum lighting, wall-to-wall carpet. Available approx. Sept. 1, 1971. $600 per month. Phone S. McIntosh, 386-8441.

DOUBLE OFFICE, STREET level, 1211 Wharf St., $50 per month. 384-5060.

STORE, 820 FORT ST., 15'X75' — 1125 sq. ft., $150 per month. 658-8645.

OAK BAY STORE, LEASE $115 month Phone 592-2933.

### 215 HALLS, WAREHOUSES, STORES and OFFICES TO RENT OR WANTED

2000 SQUARE FEET ON Douglas St., corner building, ample parking, 40' of window display. 477-6908.

PRIME OFFICE AND WAREhouse space in Saanich. 450 to 900 sq. ft. up to 3,600 sq. ft. warehouse. Partitions in, reasonable rent. 479-6924.

FOR RENT: IDEALLY SITUated Boutique shop available in Bastion Square. For information phone 388-5568.

9,000 SQUARE FEET IN Duncan. Suitable retail, wholesale or storage. Phone 746-6082 or 746-4842.

APPROX. 4,500 SQ. FT. WAREhouse space. Central location. 75c sq. ft.
Montreal Trust, 386-2111, L. 35

DOWNTOWN STORE WANTED in Victoria, 500-750 feet. John Vandermeer, 1261 Goldstream Ave.

1500 SQ. FT. DIVIDED INTO 5 offices in 800 block Fort, $250 or portion of. 385-4821 or 388-6228.

WAREHOUSE SPACE TO RENT. Approximately 5000 sq. ft. 382-6313 or 383-0636.

1035 PANDORA AVENUE, 750 SQ. ft. of well appointed office space, off street parking. 382-5441.

700 BLOCK FORT ST. OFFICE space available. 11'x61'. Apply Kent's Ltd. 742 Fort, 383-7104.

OFFICE AND WAREHOUSE FOR rent. Reasonable. 386-8435.

### 230 PERSONAL LOANS and INSURANCE

IF YOU NEED MONEY FOR ANY REASON

| Amount | Approx. 1st Mtge. Monthly Pymt |
|---|---|
| $2000 | $23.64 |
| $4000 | $47.27 |
| $5000 | $59.09 |

Examples on loans with amortization to 15 years.
1st and 2nd Mortgages arranged. Agreements and Mortgages purchased.
AVIS, 1394 Hillside
386-9715; 386-9046 Evenings

MONEY
For any reason.
ISLAND FINANCES LTD.
386-6381 762 Fort St.
Locally owned and operated Since 1925

CUT YOUR MONTHLY PAYments in half — Call B. LEDUC 386-1214 or 386-3975
M. P. Tellier Securities Ltd.

HAVE $2,000 TO $8,000 FOR 2ND mortgage. Tom Johnstone, 652-3189 anytime.

### 233 MORTGAGE LOANS and INSURANCE

THE EQUITY IN YOUR HOME IS YOUR BEST CREDIT REFERENCE
No red tape.
No credit references required.
No employment checks.
No obligation.
Yes our service is fast.
Yes our rates are low.
Yes we make 1st, 2nd and 3rd mortgages.
Yes we buy existing mortgages and agreements.
If you need money for any reason and you have equity in your home then call the mortgage specialists. Difficult deals are our specialty.
RAE INVESTMENTS LIMITED
Anywhere on Vancouver Island
Victoria 388-7891
Nanaimo 754-2105

$ $ $ $ $ $ $ $ $ $ $ $ $ $ $ $
MONEY
Money to Loan
To . . . BUY . . . REMODEL . . . REFINANCE. We loan in ALL areas including UP ISLAND.
AGREEMENTS FOR SALE
MORTGAGES BOUGHT OR SOLD
1st and 2nd Mortgages Arranged
Money available for Apartment and commercial projects. Short Term Builders Interim Financing, including Subdivision Development Financing. Prompt — Considerate — Courteous Confidential Service. BORROW on Your Equity in Your Home for any Worthwhile Purpose.
Contact: Don MacGillivray
BOULTBEE, SWEET REALTY LIMITED
737 Fort Street, Victoria, B.C.
Telephone 388-5561
(24-Hour Service)

ONE CALL
ONE STOP
FOR ALL YOUR MONEY NEEDS
MONEY IMMEDIATELY AVAILABLE
Borrow on the equity in your home whether it is paid for or not. For any worthwhile purpose. Inquire today for details concerning our low payment, low interest mortgages. Day or evening appointments arranged in the comfort of your own home at no obligation to you. For fast, courteous and confidential service call:
385-9741
24 HOUR SERVICE
Refinancing of existing mortgages our specialty.
We purchase existing mortgages and agreements for cash.
J. A. Henderson Realty Ltd.
1010 Blanshard St.
or John Lukaz, res. 592-1908.

DON'T REFINANCE WITHOUT CONSULTING BLOCK BROS. MORTGAGE DEPARTMENT
Funds available for:
—New first mortgages.
—Second mortgages.
—Purchase of existing mortgages and agreements.
—Interim financing.
For fast, confidential service call
BLOCK BROS. REALTY LTD.
1800 Blanshard Street
386-3231 386-3231

MONEY TO LOAN
If you own your own home and want to borrow from $2500-$15,000 for any purpose, we now have preferred mortgage interest rates in effect.
P. R. BROWN & SONS LTD.
762 Fort St. 385-3435

HAVE $2,000 TO $8,000 FOR 2ND mortgage. Tom Johnstone, 652-3189 anytime.

### 233 MORTGAGE LOANS and INSURANCE

2nd MORTGAGE LOANS FROM PRIVATE FUNDS
WITHOUT BONUS
At a fully-disclosed and reasonable interest cost chargeable only from the date of loan to the day of payoff.
WE CAN USUALLY OBTAIN A HIGHER PRICE for your second mortgage or agreement. VICTORIA and UP-ISLAND. Your document can be appraised for immediate sale for cash without obligation or I will arrange a loan against this plan which is best for your circumstances.
COUNTRY, UP-ISLAND AND GULF ISLANDS MORTGAGES
REFINANCING A SPECIALTY
VACANT LAND AND LAND DEVELOPERS LOANS ANYWHERE
Please Call Mr. Thomas at
DOUGLAS HAWKES LTD.
990 Blanshard St.
384-7128 Res. 479-6382

MONEY TO LOAN ON mortgages. Quick decisions. Also agreements and mortgages purchased for cash. See us for top price.
A. BERNARD and CO. LTD.
655 Fort Street 384-9335

MORTGAGE LOANS
First mortgages available up to any amount at current interest rates. Quick decisions.
BROWN BROS. AGENCIES LTD.
1125 Blanshard 385-8771

### 234 MORTGAGES FOR SALE

EXCEPTIONALLY WELL secured second mortgage Covenant has top rating, $20,000. Required for short term. In view of the excellent security and covenant we would suggest an interest rate of 13%. If you cannot manage the full amount, this can be split into two mortgages as two properties are involved. Phone Mr. Eric Charman, Charman Pacific Realty, Ltd., 608 Broughton St.

WISH TO BUY 2ND MORTgages, $2,000 to $8,000. Quick action. Tom Johnstone, 652-3189 anytime.

### 235 WANTED TO BORROW

$22,000 FIRST MORTGAGE ON new home built by owner. Appraised value $34,000. Phone 478-5702.

### 240 BUSINESS OPPORTUNITIES

X X X X X X X X X X
X BOULTBEE X
X SWEET X
X Realty X
X Ltd. X
X X
X
YORKSHIRE TRUST AFFILIATE

LAST CHANCE BEFORE TOURIST SEASON
4.86 acres of the best motel zoned land in Victoria — 52 units — older, but with excellent potential — good 8% financing.
Call IRA FREEDMAN, 388-5561 or 592-0511.

LEASING
LARGE RETAIL STORE
—DOWNTOWN VICTORIA—
IMMEDIATE OCCUPANCY For Modern 50' Glass frontage, convenient loading bay and storage area. Large safe and some office furniture.
For further information Phone Victoria, A. Reid, 477-5087 or phone Vancouver (collect), A. Hatter or A. McInnes, 255-5731.

A LITTLE JEWEL
Used furniture, appliances, antiques, nick-nacks, etc. Tremendous stock of good clean merchandise. Very interesting and profitable business with projected high income. Low overhead. Immediate take-over so you can enjoy the tourist trade. Growing Sooke area. Business, fixtures, furnishings, and stock plus 1965 ½ ton van. All for $13,500. Owner 642-5121 or 642-5731.

DRIVE-IN RESTAURANT
WITH LIVING QUARTERS
Situated close to Butchart Gardens. Large, paved parking area with room for expansion. 2 gas pumps, cafe and take-out window. Price of $53,500 includes land, buildings, equipment and business furnishings. To view please call—
W. H. SOUTHWARD or JIM WEST
PEMBERTON, HOLMES LTD.
384-8126

DOWNTOWN GIFT SHOP
Must be sold due to illness. Located on tourist row, this can easily be run by a couple. Price includes guaranteed stock of $16,500 (at cost), fixtures and furnishings. Rent $235 p.m. Reduced in price to $21,500 for quick sale.
LEVERTON REALTY
385-8012

SMALL BOAT AND SIGN SHOP in good location on large lot. 2-bedroom house and 1-bedroom cottage plus 15'x45' concrete block shop. Price includes land, buildings, all tools and equipment plus boats and stock on hand. Asking $31,500 with good terms. Call FRANK ALLEN of Rex Hughes Agencies 478-1729 or Res. 478-4807.

OWNER WISHES TO RETIRE
Established driving school Profitable now — potential unlimited. $22,000 includes all vehicles and equipment. All enquiries in confidence.
TED WILLS 386-1361 or 477-8497
CANADA PERMANENT TRUST CO.

SUN-DIAL LIGHTING, MANUfacturers and retailers of custom lighting fixtures, offers an exclusive area distributorship for a retail store. An investment of $5,000 plus is required. Write to Sun-Dial Lighting and Parts Ltd., 1273 Granville Street, Vancouver 2, B.C., for complete information.

BOARDING HOUSE
Central location. Revenue $1,800 per month. A gold mine for someone. Excellent living quarters. Lease with option to buy is possible. Try your offer. Asking $59,000. F. CRAIG 386-3231 Block Bros 386-3231.

SMALL GROCERY IN LOVELY rural area near Sidney. Business increasing monthly. Excellent potential. Good reason for selling. 3-room living quarters. New furnace. Or will sell business, equipment plus stock and lease on building. Victoria Press, Box 361.

A GOLDEN OPPORTUNITY FOR one to get into a very interesting business, import specialties and wigs. Only 2 lucrative imporium franchises remaining on Vancouver Island. For further particulars write Victoria Press, Box 363.

GROCERY STORE OFFERS?
Asking $6000 for this excellent business on main intersection in Oak Bay. All offers will be considered. For details phone Brian Butler, 386-8385, Olympic Homes Ltd.

VANCOUVER ISLAND MOTEL grossing over $3,000 per unit. Requires minimum $75,000 to handle. Statements available to bona fide purchasers only. Reply to Victoria Press Box 370. Principals only.

Beauty Shoppe can handle 9 customers, 6 dryers, 3 styling chairs and wash set area. Over $500 of stock included. Asking $5,000. LARRY QUALIOTTI, 388-6231 or 479-6609, Island Pacific Realty.

GARDEN MAINTENANCE. 1963 Chev 1-ton panel, power flight lawn mower, 16" rotary, all other necessary equipment to run above business. A bargain at $1450. 383-3236.

GREAT POTENTIAL
Clean second-hand store in good downtown location. Forced to sell due to other business commitments. 388-9744, 9-5 p.m.

CARPET CLEANER
With steam process, low investment, reason leaving. More information phone 592-7467.

COIN-OP LAUNDROMAT IN SIDney, B.C., price reduced $2,000, 656-2925.

PARTIES INTERESTED IN putting together a thoroughbred racing stable. 382-6519.

BUSINESS OPPORTUNITIES, ideal for retired couple. 592-3112.

### 241 BUSINESS OPPORTUNITIES WANTED

BARBER-STYLING SHOP wanted in Victoria. John Vandermeer, 1261 Goldstream Ave.

### 244 REVENUE PROPERTY

4 PLEX DWELLING
On 3 acres of seaview property less than 30 mins drive to Victoria, overlooking Mill Bay. Luxurious owner's suite of over 2000 sq. ft. includes 3 bedrooms, king size living room, large separate dining room, spacious modern kitchen with nook. Also three self-contained suites with separate entrances fully furnished, wall-to-wall carpeting, producing income of approximately $600 monthly. A terrific investment at $89,950; terms if desired. For full information, just call—
384-8126 MR. GREENE 385-0795
Pemberton, Holmes Ltd.

TATTERSAL HEIGHTS
LEGAL DUPLEX OR REVENUE
High on a hill, lot 197x81, the two floors are 1200 sq. ft. each, with separate entrances, heating and meters. $19,200 financing at 9¼%.
ASKING $35,900
G. E. BUS RYAN 385-3411
Ker & Stephenson Ltd.
680 Broughton St.,

APARTMENT BLOCK FAIRFIELD
6 Suite block — all in excellent condition. 5-one bedroom and one bachelor suite. Large agreement for sale on property can be assumed by new purchaser. This is not a conversion. Full price $69,900 open to reasonable offers. Trades may be considered.
385-7721 HAROLD WARE 598-4358
MAURICE BARLTROP
385-7721 384-4554
GARDNER REALTY LTD.
899 FORT STREET

FOURPLEX
COURT ORDER SALE
Brand new, with a small amount of finishing to do. Two large two-bedrm. stes. up, and two one-bedrm. stes. down. All nicely plastered, and with wall-to-wall carpeting. Electric ranges in upper stes. Two carports at front partly finished. The price has been set at $30,000 for quick sale. A bargain. Clear title. Property situated in Burnside.
SLEGG BROS. REALTY LTD.
3955 Quadra St., 479-7151

AN INTERESTING DOWNTOWN BUSINESS BLOCK INVESTMENT
It is strategically situated with exceptional possibility of capital appreciation. It is fully rented and last year based on the operation cost figures it returned an honest 10½% on an asking price of $200,000. This could be considerably increased with some updating and better management. Victoria Press, Box 267.

COLWOOD
Side-by-side duplex. 2 bedrooms each side. In the owners side there is an extra bedroom and bathroom. Set in a large beautifully treed lot on quiet Ave. Let rental payment help build your equity in this 3½-year-old duplex. $32,900 BOB JUPE, 386-3231, 478-1854. Block Bros. Realty.

12 SUITES
Attractive modern block, all suites with sep. entrances, 5 1-bedrm. and 7 studio suites. Excellent rental area near shopping centre. Netting over $10,400 yr. Price $122,500. Will consider mortgages and small home as part pymt.
C. H. HOLLAND REAL ESTATE
620 VIEW, 385-0824 OR 592-0619

SIDE BY SIDE DUPLEX
Plus 2-bedroom home on apartment-sized corner lot. Exceptional development location. All for $70,000. Call BILL FIFE or BOB KEELING, 386-3231.
BLOCK BROS. REALTY

REDUCED $2,000
Quality-built duplex, on half acre lot at 2625-27 Wentwich Rd., now reduced to $32,900. Owner moving. It won't last. MR. DOBSON 386-1361 or 658-5676.
CANADA PERMANENT TRUST

NEW DUPLEX. 2200 SQ. FT. carpet in living room and 2 bedrooms, large dining room, no steps and fenced yard. Close to schools and park! Large closets. 382-1617.

FORT STREET $69,500. CONversion $9,000 net, 8 self contained suites, modern 3 bedroom owner suite with garden. Ample parking. 386-9350.

FAIRFIELD
Large home on double lot with revenue from 3 suites. Newly decorated. $49,000. Terms. Victoria Press, Box 360.

LARGE 2 STOREY HOME, suitable for boarding or housekeeping. Rockland area, asking $28,500. Open to offers. Phone 388-7052, not on Sundays.

GORDON HEAD, SIDE BY SIDE duplex. 3 or 4 bedrooms, 2 bathrooms each side. Large NHA mortgage. Owner, 477-8418.

½ ACRE WITH TRIPLEX. HOT water heat, close in Esquimalt. Bargain, $29,000. 384-2893.

8 SUITES—$42,545. ASKING $15,000 down. 1349 Grant. 386-6275.

### 247 COMMERCIAL OR INDUSTRIAL PROPERTIES

Light Industrial Zone
Possible commercial, at present used as residence, 5-rm. home with basement plus guest cottage. (LANGFORD.) Lot 19,688 sq. ft. (100 ft. frontage). With good credit rating, easy financing can be arranged. Offers on $24,900.
VERA FRIEDRICH
388-4401, 598-2610
Shirley Philps' Homefinders Ltd.

DOWNTOWN SITE
ZONED C2 COMMERCIAL, 10,200 sq. ft. Suitable for business floor plus 12 suites. Asking $45,000. Call Mr. Fortune at Island Homes Ltd., 2504 Douglas St. 386-7545.

### 250 HOUSES FOR SALE

X X X X X X X X X X
X BOULTBEE X
X SWEET X
X Realty X
X Ltd. X
X X
X
YORKSHIRE TRUST AFFILIATE

FORBES STREET
Near Simpsons-Sears and transportation and schools. Spacious living room with fireplace, dining room, two bedrooms, cabinet kitchen with eating area. Full basement with fireplace. Drive-in garage. Level 50x110 lot. Excellent value at $18,500. To view call CAM MacLEAN, 388-5561 anytime.

GORGE
Just off Gorge on cul-de-sac. Modern, 5 bedrooms, living room with fireplace, dining room, kitchen with nook, large covered sundeck, secluded backyard. Red. room in basement. An excellent family home. Existing first mortgage of approx. $11,000 at 6½%. Full asking price $28,500. CAM MacLEAN 388-5561.

OAK BAY SOUTH, 5-7 BEDROOM family home on 2 lots, plus professional office (could revert to home or in-law suite). $42,000, mortgage up to 2-3 value available. 598-3231.

OPEN HOUSE 1-4 SAT., SUN. 2291 Arbutus, Colonial 5 beds. 3 full baths. $45,500. Rental property or land trades considered. Postie Construction. 477-3728.

MARDON HOMES LTD.
New high-quality homes on your lot or one supplied by us from only $14,900. Please phone Bruce 592-0995.

### 250 HOUSES FOR SALE

ISLAND PACIFIC REALTY LTD. 388-6231
3200 QUADRA ST.

SPECTACULAR VIEWS
Nearly 1400 sq. ft. on one floor, plus developed lower floor. Sunken living room, opening onto sundeck and separate dining room. Three bedrooms. Kitchen and bathroom remodelled Downstairs — Large rumpus room with stone fireplace. Toilet and shower and one bedroom. Private entrance. Three-car garage. This property is high on a hill and is very private. Quiet street. Drivebys are deceiving as to size of house and property. Priced at $38,500.
MAE IVINGS
388-6231

IDYLLIC SETTING
Amongst trees in a quiet, attractive area of Colwood. An immaculate 3-bedroom home, tastefully decorated. There is a charming rec room downstairs with wall-to-wall carpet. Large sunny rooms and many extra features. $29,900.
LIZA CHESSHIRE
388-6231

ON VICTORIA AVE.
FOUR BEDROOMS
A comfortable roomy home. The living room has a fireplace and built-in bookshelves. There is a large separate dining room and a bright family sized kitchen. There are two bedrooms on the main floor (one is an ideal den) and two up the enclosed staircase. Full basement oil H.W. heat. Asking $26,900. To view call 388-6231.
PETER BARDON

PRETTY HOME
SOUTH OAK BAY
This charming home features a large living room with fireplace, a separate dining room, two bedrooms, a four-piece bathroom and an attractive lot. Asking $23,950 with good terms. Call 388-6231 anytime.
PETER BARDON

WELL MAINTAINED
HOME, FAIRFIELD
1340 sq. ft. in this fine character home. 3-4 bedrooms. Large living room and dining room. Kitchen with eating area. Full basement. Asking only $23,950 with good terms. Call 388-6231.
PETER BARDON

PERFECT RETIREMENT OR STARTER
Two bedrooms, lovely living room with fireplace, nice entrance hall. The living room and hall have turquoise broadloom w-to-w. Large kitchen and a full basement. This is very attractive property. Priced at $22,500. Phone 388-6231.
LAURIN RESTALL
MAE IVINGS

Four good bedrooms, recreation room, knotty pine kitchen, four-piece bath with wall-length vanity, extra toilet, ¼ acre lot, full basement, automatic oil heat, plumbed for washer and dryer, aluminum windows all round with screens, sun deck. Spotlessly clean. Asking $21,900 with low down payment. Quickly call
BEN GREIG
388-6231 or 477-8241

JUBILEE AREA
$3,500 down and no financing to arrange, 3-bedroom no-basement, all one level, living room with fireplace, automatic oil furnace, tar and gravel roof, utility room. Asking $17,900 with 9¼% financing.
IRENE DALZIEL
388-6231 or 384-8692

ASKING $10,250
OPEN TO OFFER
Featuring a large kitchen with dining area, a living room and one bedroom, plus a 4-pce. bathroom and enclosed back porch. Separate garage. nice lot. Excellent terms. Call 388-6231 anytime.
PETER BARDON

IMMACULATE 3-BEDROOM HOME
See this lovely home. Situated close to schools, transportation, and shopping. Lovely living room with feature fireplace wall, nice dining room and there is ample eating space in the kitchen. There is a family room with washer hookup; it's all very convenient and compact. Phone 388-6231.
LAURIN RESTALL
MAE IVINGS

IN SAANICH
Near Town and Country. Four-bedroom home, with rumpus room. Has over ¼ acre of land.
LARRY QUAGLIOTTI
388-6231 or 479-6609

Handyman's special, s-s duplex, Esquimalt, two bedrooms, low down payment.
IRENE DALZIEL
388-6231 or 384-8692

NEWSTEAD REALTY LTD.
JUNCTION CENTRE
1637 FORT STREET 382-8117

ESQUIMALT
With $1,000 as down payment and if you have been renting in B.C. for two years, you can qualify for a Government Second of $2,500. Vendor will carry full balance at $115 per month, paid in full in 20 years. Nice clean two-bedroom home, wall-to-wall in 12x16 living room, kitchen with eating area. OOM heating in full half basement. Full price of $16,000.
$16,000
BEN PARENT
382-8117 or 382-5219
NEWSTEAD REALTY LTD.

BEAT THE HIGH COST OF LIVING
Call me to view this clean two-bedroom home, living room with fireplace, separate dining room, all hardwood floors plus a legal self-contained suite, all furnished, even a fireplace, rents for $95 per month. Good value here at $26,000.

E .Jimalt — two-bedroom home, L-shaped living and dining room, fireplace, hardwood floors, plus a legal self-contained suite down. Asking $23,500.
BEN PARENT
382-8117 or 382-5219
NEWSTEAD REALTY LTD.

NEW LISTING
LOW TAXES
FOUR BEDROOMS
Lovely large trees form the backdrop setting for this 5-year-old family home —on a quiet cul-de-sac. Modern bright elec kitchen, L.R. and D.R. open to a wrap around sundeck, everybody's dream — 4 bdrms. with one down — it's oversized, twin cupboards and W to W (beautiful), rumpus space — full high basement. Owner transferred, must sell quickly. Priced to sell to the first lucky family to view.
$25,500
C. L. (BUZZ) FRASER
382-8117 or 384-5604
NEWSTEAD REALTY LTD.

Mt. Douglas, 4-Bedrooms
1420 sq. ft. in this immaculate 8-year-old home. Oil-o-matic heat, 1½ bathrooms, carport. Attractive study plus 2 extra rooms in basement. 6¾% mortgage $33,500. Miss Preston, 384-9318, 386-2642. C. N. Montague Co.

2868 KNOTTY PINE ROAD — $16,900 — 2 or 3 Bedroom Siding and Stucco Bungalow. OOM. Drive By (Do Not Disturb), then phone "ARMY" ARMSTRONG, J. H. Whittome and Co. Ltd., 388-4271 Res. 479-2855.

BUNGALOW, 2 YEARS, CLEAR title, $15,900. 2436 Malaview, Sidney. 656-2016.

### 250 HOUSES FOR SALE

PEMBERTON HOLMES
1002 GOV'T
384-8126
"SINCE 1887"

OPEN HOUSE
FRIDAY 1:30-4:30
1575 PEMBROKE
A deluxe 2-bedroom home, expertly renovated with aluminum windows and doors, new wall-to-wall carpets, excellent views. Close to all amenities. This is well worth seeing at asking price of $25,900
384-8126 JIM WEST 592-3703

COLWOOD
3 BEDROOMS
MUST BE SOLD
This is a fine full basement home in a fine area. New shag carpet, fireplace, large bright kitchen. A good buy at asking price of $24,500. Please call—
384-8126 JIM WEST 592-3703

THIS IS YOUR CHANCE
4 BEDROOMS FOR $20,900
WITH A LARGE FAMILY ROOM AND ENGLISH PUB. THIS HOME IS AN EXCELLENT LISTING.
384-8126 J. G. McNAUGHT 382-8943

CORDOVA, 5 BEDROOMS
PRICED TO SELL!
If you are looking for a real buy this is it — 2-year contemporary home featuring about 2000 sq. ft. of professionally finished accommodation on 2 levels. For the active family — 2 sets of plumbing plus a 3rd roughed in — Large recreation room — double carport — Vendor consider offers on asking price of $34,500 — May accept trade on City property. Call—
GORDON D. PAGE
477-8058 384-8126

NORTH OAK BAY
WILLOWS AREA
4 BRs, $29,500
We invite your inspection of this fine 1½ storey Tudor type family home, featuring:
—2 Roomy bedrooms, 4-piece bath on main.
—2 Bedrooms with 2-piece bath up, also partially completed children's playroom up.
—20x14.5 living room with fireplace, separate 12.4x11.6 dining room, leaded doors, modernized kitchen, full basement. Drive-in garage, fenced yard. Low interest mortgage. Close to good schools and other amenities.
For viewing or extra information: Please call—
C. A. CLIFF ANDERSON
477-3994 or 384-8126

2795 RICHMOND AVE.
Ideal for a family with small children, in a beautiful fenced garden with fruit trees, it comes equipped with washer, dryer, refrigerator, range, drapes and carpeting. Owner's transfer compels the sale and it is well priced at
$26,500
For full information and appointment call—
384-8126 MR. GREENE 385-0795

UPLANDS
EXTENSIVE
SEA VIEWS
Due to owner's migration from Victoria we offer for sale one of the Uplands' select homes. It provides one level living of over 2700 sq. ft. embracing an unusually high standard of construction and finish. It is a home designed for entertaining with large entrance foyer, 26 ft. living room, guest-sized dining room and completely equipped spacious kitchen. Three bedrooms, three full bathrooms. Master bedroom with dressing room and 4-pce. en suite. An appealing bay-windowed den has a fireplace. There are features and inclusions beyond the compass of advertising. Full details are available through Stuart Simpson (Res. tel. 598-4056) and viewing is at any reasonable time.
$87,000
Interesting terms, if desired, can be discussed.

GORDON HEAD
2244 GREENLANDS RD.
ONE OF THE BEST
QUALITY workmanship and DESIGN. A home for GRACIOUS LIVING. 8 rooms (over 2000 sq. ft. plus basement). Spacious carpeted entrance. 3-4 bdrms, 3 baths, 2 fireplaces. Excellent kitchen and family room. MANY INTERESTING FEATURES.
$48,900
384-8126 MRS. McLEAN 384-6867

CUTE, CLEAN & COSY
This delightful 2-bedroom stucco bungalow is an exceptional home for the small family, impeccably maintained inside and out and in a beautiful garden setting. Don't drive by, stop and admire the exterior of this lovely little home, then call to see the interior, you won't be disappointed — Address?
944 LYALL STREET
PRICE: $18,900
384-8126 MR. GREENE 385-0795

5 BEDROOMS
MUST BE SOLD
REDUCED TO $20,900
Situated in the Tattersal area this fine family home features large bright rooms, fireplace, nice lot, and quiet area. An ideal home in which to raise a family. All offers will be considered, so ACT NOW, Call—
LARRY M. BROOKS
384-8126 or 478-2918
(anytime)

GORDON HEAD
COLONIAL FAMILY HOME
Spacious 5 or 6-bedroom home located on a quiet cul-de-sac close to all levels of school. Only 7 years old and in excellent condition. Asking price is $32,700 at a low interest rate.
For appointments to view please call—
TED PARTRIDGE
384-8126 592-3451

COLWOOD CORNERS
3 ACRES
This magnificent home includes so many extras it MUST BE SEEN.
—1550 sq. ft. on main.
—In-law suite.
—A fortune in shrubs.
—2 heatilator fireplaces.
—Wall-to-wall carpet.
—Reduced to ONLY $44,900.
AND MUCH, MUCH, MORE.
For further information please call:
LARRY M. BROOKS
384-8126 or 478-2918
(anytime)

NEARLY HALF ACRE
CLOSE IN
DRIVE BY 3445 SEYMOUR ST. (Please do not disturb the owners). This attractive white siding house with duroid roof has living room 14x16 — fireplace. Kitchen and dinette 8.9x16.3. 2 bedroom main floor, games room and 2 bedrooms down. Full basement, pkg. oil furnace, separate matching garage, cement patio. Lot 66x308.7. VLA? Taxes $350 gr, 1970. Full price — $21,000 cash.
384-8126 W. WOODLEY 384-3916

FAMILY HOME
4 BEDROOMS
$20,500
This is a nicely modernized, well-kept, home, just right for those who want lots of bedroom space and large rooms. There is a full concrete basement with a large family room. Vendor is anxious and will consider all offers.
To view call —
JOHN C. COLWELL
598-2325 384-8126

MUST BE SOLD
COLWOOD AREA
1—A 5-year-old 3-bedroom full basement home. New wall-to-wall carpets, sundeck, large kitchen and living room. Good value on asking price of $24,500.
2—A 3-year-old 2-bedroom full basement home. Large lot. A very attractive home in a nice setting. Try your offer on asking price of $23,250.
Both homes in the finest area of Colwood. Please call:
384-8126 JIM WEST 592-3703

## STEVE ROPER

## FRED BASSET

## TUMBLE WEED

## 250 HOUSES FOR SALE

ISLAND PACIFIC REALTY LTD. 388-6231
3200 QUADRA ST.

SPECTACULAR VIEWS
Nearly 1400 sq. ft. on one floor, plus developed lower floor. Sunken living room, opening onto sundeck and separate dining room. Three bedrooms. Kitchen and bathroom remodelled Downstairs — Large rumpus room with stone fireplace. Toilet and shower and one bedroom. Private entrance. Three-car garage. This property is high on a hill and is very private. Quiet street. Drivebys are deceiving as to size of house and property. Priced at $38,500.
MAE IVINGS
388-6231

IDYLLIC SETTING
Amongst trees in a quiet, attractive area of Colwood. An immaculate 3-bedroom home, tastefully decorated. There is a charming rec room downstairs with wall-to-wall carpet. Large sunny rooms and many extra features. $29,900.
LIZA CHESSHIRE
388-6231

ON VICTORIA AVE.
FOUR BEDROOMS
A comfortable roomy home. The living room has a fireplace and built-in bookshelves. There is a large separate dining room and a bright family sized kitchen. There are two bedrooms on the main floor (one is an ideal den) and two up the enclosed staircase. Full basement, oil H.W. heat. Asking $26,900. To view call 388-6231.
PETER BARDON

PRETTY HOME
SOUTH OAK BAY
This charming home features a large living room with fireplace, a separate dining room, two bedrooms, a four-piece bathroom and an attractive lot. Asking $23,950 with good terms. Call 388-6231 anytime.
PETER BARDON

WELL MAINTAINED HOME, FAIRFIELD
1340 sq. ft. in this fine character home. 3-4 bedrooms. Large living room and dining room. Kitchen with eating area. Full basement. Asking only $23,950 with good terms. Call 388-6231.
PETER BARDON

PERFECT RETIREMENT OR STARTER
Two bedrooms, lovely living room with fireplace, nice entrance hall. The living room and hall have warm close broadloom w-to-w. Large kitchen and a full basement. This is very attractive property. Priced at $22,500. Phone 388-6231.
LAURIN RESTALL
MAE IVINGS

Four good bedrooms, recreation room, knotty pine kitchen, four-piece bath with wall-length vanity, extra toilet, ¼ acre lot, full basement, automatic oil heat, plumbed for washer and dryer, aluminum windows all round with screens, sun deck. Spotlessly clean. Asking $21,900 with low down payment. Quickly call
BEN GREIG
388-6231 or 477-8241

JUBILEE AREA
$3,500 down and no financing to arrange, 3-bedroom no-basement, all one level, living room with fireplace, automatic oil furnace, tar and gravel roof, utility room. Asking $17,900 with 9¼% financing.
IRENE DALZIEL
388-6231 or 384-8692

ASKING $10,250
OPEN TO OFFER
Featuring a large kitchen with dining area, a living room and one bedroom, plus a 4-pce. bathroom and enclosed back porch. Separate garage, nice lot. Excellent terms. Call 388-6231 anytime.
PETER BARDON

IMMACULATE 3-BEDROOM HOME
See this lovely home. Situated close to schools, transportation, and shopping. Lovely living room with feature fireplace wall, nice dining room and there is ample eating space in the kitchen. There is a family room with washer hookup; it's all very convenient and compact. Phone 388-6231.
LAURIN RESTALL
MAE IVINGS

IN SAANICH
Near Town and Country. Four-bedroom home, with rumpus room. Has over ¼ acre of land.
LARRY QUAGLIOTTI
388-6231 or 479-6609

Handyman's special, s-s duplex, Esquimalt, two bedrooms, low down payment.
IRENE DALZIEL
388-6231 or 384-8692

NEWSTEAD REALTY LTD.
JUNCTION CENTRE
1637 FORT STREET 382-8117

ESQUIMALT
With $1,000 as down payment and if you have been renting in B.C. for two years, you can qualify for a Government Second of $2,500. Vendor will carry full balance at $115 per month, paid in full in 20 years. Nice clean two-bedroom home, wall-to-wall in 12x16 living room, kitchen with eating area. OOM heating in full half basement. Full price of $16,000.
$16,000
BEN PARENT
382-8117 or 382-5219
NEWSTEAD REALTY LTD.

BEAT THE HIGH COST OF LIVING
Call me to view this clean two-bedroom home, living room with fireplace, separate dining room, all hardwood floors plus a legal self-contained suite, all furnished, even a fireplace, rents for $95 per month. Good value here at $26,000.
E...jimalt — two-bedroom home, L-shaped living and dining room, fireplace, hardwood floors, plus a legal self-contained suite down. Asking $23,500.
BEN PARENT
382-8117 or 382-5219
NEWSTEAD REALTY LTD.

NEW LISTING
LOW TAXES
FOUR BEDROOMS
Lovely large trees form the backdrop setting for this 5-year-old family home — on a quiet cul-de-sac. Modern bright elec kitchen, L.R. and D.R. open to a wrap around sundeck, everybody's dream — 4 bdrms. with one down — it's oversized, twin cupboards and W to W (beautiful), rumpus space — full high basement. Owner transferred, must sell quickly. Priced to sell to the first lucky family to view.
$25,500
C. L. (BUZZ) FRASER
382-8117 or 384-5604
NEWSTEAD REALTY LTD.

Mt. Douglas, 4-Bedrooms
1420 sq. ft. in this immaculate 8-year-old home. Oil-o-matic heat, 1½ bathrooms, carport. Attractive study plus 3 extra rooms in basement. 6¾% mortgage $33,500. Miss Preston, 384-9318, 386-2642. C. N. Montague Co.

2868 KNOTTY PINE ROAD — $16,900 — 2 or 3 Bedroom Siding and Stucco Bungalow. OOM. Drive By (Do Not Disturb). Then phone "ARMY" ARMSTRONG, J. H. Whittome and Co. Ltd., 388-4271 Res. 479-2855.

BUNGALOW, 2 YEARS, CLEAR title, $15,900. 2436 Malaview, Sidney. 656-2016.

## 250 HOUSES FOR SALE

PEMBERTON HOLMES
1002 GOV'T 384-8126
"SINCE 1887"

OPEN HOUSE
FRIDAY 1:30-4:30
1575 PEMBROKE
A deluxe 3-bedroom home, expertly renovated with aluminum windows and doors, new wall-to-wall carpets, excellent views. Close to all amenities. This is well worth seeing at asking price of $24,900.
384-8126 JIM WEST 592-3703

COLWOOD
3 BEDROOMS
MUST BE SOLD
This is a fine full basement home in a fine area. New shag carpet, fireplace, large bright kitchen. A good buy at asking price of $24,500. Please call—
384-8126 JIM WEST 592-3703

THIS IS YOUR CHANCE
4 BEDROOMS FOR $20,900
WITH A LARGE FAMILY ROOM AND ENGLISH PUB, THIS HOME IS AN EXCELLENT LISTING.
384-8126 J. G. McNAUGHT 382-8943

CORDOVA, 5 BEDROOMS PRICED TO SELL!
If you are looking for a real buy this is it — 2-year contemporary home featuring about 2000 sq. ft. of professionally finished accommodation on 2 levels. For the active family — 2 sets of plumbing plus a 3rd roughed in — Large recreation room — double carport — Vendor consider offers on asking price of $34,500 — May accept trade on City property. Call—
GORDON D. PAGE
477-6058 384-8126

NORTH OAK BAY
WILLOWS AREA
4 BRs, $29,500
We invite your inspection of this fine 1½ storey Tudor type family home, featuring:
—2 Roomy bedrooms, 4-piece bath on main.
—2 Bedrooms with 2-piece bath up, also partially completed children's playroom up.
—20x14.5 living room with fireplace, separate 12.4x11.6 dining room, leaded doors, modernized kitchen, full basement, Drive-in garage, fenced yard. Low interest mortgage. Close to good schools and other amenities.
For viewing or extra information: Please call—
C. A. CLIFF ANDERSON
477-3994 or 384-8126

2795 RICHMOND AVE.
Ideal for a family with small children, in a beautiful fenced garden with fruit trees, it comes equipped with washer, dryer, refrigerator, range, drapes and carpeting. Owner's transfer compels the sale and it is well priced at
$26,500
For full information and appointment call—
384-8126 MR. GREENE 385-0795

UPLANDS
EXTENSIVE
SEA VIEWS
Due to owner's migration from Victoria we offer for sale one of the Uplands' select homes. It provides one level living of over 2700 sq. ft. embracing an unusually high standard of construction and finish. It is a home designed for entertaining with large entrance foyer, 24 ft. living room, guest-sized dining room and completely equipped spacious kitchen. Three bedrooms, three full bathrooms. Master bedroom with dressing room and 4-pce. en suite. An appealing bay-windowed den has a fireplace. There are features and inclusions beyond the compass of advertising. Full details are available through Stuart Simpson (Res. tel. 598-4056) and viewing is at any reasonable time.
$87,000
Interesting terms, if desired, can be discussed.
GORDON HEAD
2244 GREENLANDS RD.
ONE OF THE BEST
QUALITY workmanship and DESIGN. A home for GRACIOUS LIVING. 8 rooms (over 2000 sq. ft. plus basement). Spacious carpeted entrance, 3-4 bdrms, 3 baths, 2 fireplaces. Excellent kitchen and family room. MANY INTERESTING FEATURES.
$48,900
384-8126 MRS. McLEAN 384-6867

CUTE, CLEAN & COSY
This delightful 2-bedroom stucco bungalow is an exceptional home for the small family. Impeccably maintained inside and out and in a beautiful garden setting. Don't drive by, stop and admire the exterior of this lovely little home, then call to see the interior, you won't be disappointed — Address?
944 LYALL STREET
PRICE: $18,900
384-8126 MR. GREENE 385-0795

5 BEDROOMS
MUST BE SOLD
REDUCED TO $20,900
Situated in the Tattersal area this fine family home features large bright rooms, fireplace, nice lot, and quiet area. An ideal home in which to raise a family. All offers will be considered, so ACT NOW. Call—
LARRY M. BROOKS
384-8126 or 478-2918 (anytime)

GORDON HEAD
COLONIAL FAMILY HOME
Spacious 5 or 6-bedroom home located on a quiet cul-de-sac close to all levels of school. Only 7 years old and in excellent condition. Asking price is $32,700 at a low interest rate.
For appointments to view please call—
TED PARTRIDGE
384-8126 592-3451

COLWOOD CORNERS
3 ACRES
This magnificent home includes so many extras it MUST BE SEEN.
—1550 sq. ft. on-main.
—In-law suite.
—A fortune in shrubs.
—3 heatilator fireplaces.
—Wall-to-wall carpet.
—Reduced to ONLY $44,900.
AND MUCH, MUCH, MORE.
For further information please call:
LARRY M. BROOKS
384-8126 or 478-2918 (anytime)

NEARLY HALF ACRE
CLOSE IN
DRIVE BY 3445 SEYMOUR ST. (Please do not disturb the owners). This attractive white siding house with duroid roof has living room 14x16 — fireplace, Kitchen — and dinette 8.9x16.3. 2 bedroom main floor, games room and 2 bedrooms down. Full basement, pkg. oil furnace, separate matching garage, cement patio. Lot 66x308.7. VLA? Taxes $350 gr. 1970. Full price — $21,000 cash.
384-8126 W. WOODLEY 384-3916

FAMILY HOME
4 BEDROOMS
$20,500
This is a nicely modernized, well-kept, home, just right for those who want lots of bedroom space and large rooms. There is a full concrete basement with a large family room. Vendor is anxious and will consider all offers.
To view call —
JOHN C. COLWELL
598-2325 384-8126

MUST BE SOLD
COLWOOD AREA
1—A 5-year-old 3-bedroom full basement home. New wall-to-wall carpets, sundeck, large kitchen and living room. Good value on asking price of $24,500.
2—A 3-year-old 2-bedroom full basement home. Large lot. A very attractive home in a nice setting. Try your offer on asking price of $23,250.
Both homes in the finest area of Colwood. Please call:
384-8126 JIM WEST 592-3703

## 250 HOUSES FOR SALE

PEMBERTON HOLMES
1002 GOV'T 384-8126
"SINCE 1887"

BEAUTY & THE BEACH
Almost at your door! This lovely home overlooking Elk Lake offers you much more than is usually provided in a home of this price. 2300 sq. ft. of living area on 3 floors, large living and recreation rooms. 3 bedrooms and a den, 2 bathrooms, full size dining room and a unique modern kitchen. A huge 2-car garage attached to the house and surrounded by almost half an acre of well landscaped grounds. Don't let the highway construction put you off, there will be safe and easy access when the dust clears. Originally priced at $46,500, now only—
$37,500
It's a terrific buy! See it today, call—

ISLAND HOMES LTD.
2504 Douglas St., 386-7545

STOP, LOOK, INVESTIGATE
ARE YOU INTERESTED IN THE FOLLOWING
1—Glen Lake Road — 3 bedroom home, living room with fireplace, dining room, drive-in garage. Asking price $17,900.
2—Earl Gray Very large family home, 5 bedrooms, modernized, 2 bathrooms, close to schools, transportation. Asking price $24,900.
3—Marlene Drive — 3 bedroom en suite plumbing with plenty of room for further development. A gorgeous home, better than new. Asking price $29,900
4—Marlene Drive — 3 bedroom with en suite plumbing. A premium-built roof and beam construction that has to be seen.
5—Two ocean view lots 111x175 and 75x120 — 2 minute walk to the beach Asking price $19,750
6—3 bedroom Condominium, close to the University, only $24,500 — terms.
7—Ladies dream home 3 bedroom completely finished basement — 1-year-old — $38,950 with $14,000 down Close to the University.
For further information on the above listings call Pat Snow 592-3931 or Ron Crew 592-4989.
THEIR LOSS — YOUR GAIN — $17,750
Langford economy special. Owner transferred. Must sell this 3 bedroom, immaculate bungalow. Oak floors, large LR, family-size kitchen, $13 taxes. Low heating costs. Call Don Layman 386-7545, res. 385-0297.

LAKE HILL
SPLIT LEVEL $29,500
1200 sq. ft. plus large studio rec room, laundry room, double plumbing, large lot with minimum gardening. 3 good DBRMS plus room for one down. Approx $13,700 1st mortgage at 6¼%. A fine home well below replacement cost. Don Layman 386-7545, res 385-0297.

LUXURY HOME
WITH SUITE $39,900
Your own little 75'237' park with future subdivision possibilities. 14x17 living room, 9x17 DR for gracious living, 9x18 kitchen plus nook. Huge family room with fireplace, in-law suite with separate entrance. Easy financing. Trade your smaller home. F. Wills or D. Layman 386-7545 or 477-6623.

GONZALES AREA
5 BEDROOMS, 2½ BATHS
REC ROOM WITH FIREPLACE
Excellent location for a family. Home consists of gracious living room, formal dining room large kitchen with ample cupboard space, 3 bedrooms, 2½ bathrooms on main floor, 2 bedrooms, bathroom, large rec room and laundry room on lower level, large secluded sundeck, carport for 2 cars with access from 2 streets. Exterior stucco and timber, leaded windows and shake roof. A charming home only 2 years old and offered at $41,000 with terms. Please call Mr. Pullan anytime at 386-7545.

COLWOOD LAKE
2315 ESTHER PLACE
3 BDRMS., 2 BATHS
LOW DOWN PAYMENT
Sooke Rd. just past Colwood Golf Course to Aldeane, JUST COMPLETED and ready for occupancy. VERY ATTRACTIVE COLONIAL-styled home (other designs under construction, one with chalet or "A" frame). TERRACED front yard. ULTRA-MODERN curved street and beautiful TREED area. POSTIVELY STUNNING living room with GORGEOUS WHITE ROCK fireplace enhanced by BEAUTIFUL ROSEWOOD panelling "L" dining room. SPACIOUS DELIGHTFUL kitchen with dinette area and lots of cabinets. MASTER BEDROOM WITH 2-PCE. BATH. Lovely shag w-w CARPET THROUGHOUT. Full basement planned for 4th bedroom, den, 3rd bath, etc. Sep. garage, nicely treed backyard. TERRIFIC VALUE. $27,500. Phone Morris Lund, 386-7545 anytime.

EXCEPTIONAL VALUE
NEWTON GARDENS
3 BEDROOMS
$2,000 DOWN
Crisp NEW LISTING of modern NO-BASEMENT BUNGALOW. IMMACULATE inside and out. Living room with PANELLED FEATURE WALL, "L" dining room, both with BEAUTIFUL new WALL-TO-WALL carpet, STRIKING cabinet electric kitchen, 3 DANDY bathrooms, 4-PCE. PEMBROKE bath, OIL-O-MATIC HEAT, utility room PLUMBED for AUTO WASHER and DRYER, SEPARATE garage. Don't hesitate, act now, this is an ABSOLUTE BARGAIN. CANNOT BE DUPLICATED at this asking price of $17,900. Ph. Morris Lund 386-7545 anytime.

GARDNER REALTY LTD.
899 FORT STREET
385-7721

JUST $1,000 DOWN PAYMENT
Will purchase this neat and comfortable two-bedroom bungalow at 2333 Jedel Road, Colwood. Full electric kitchen, 4-pce. bath, plumbed and wired for washer and dryer. Exterior aluminum siding reduces maintenance to a minimum. No mortgage to raise, owner will carry financing. Drive by but PLEASE do not disturb. For inspection call:
MAURICE BARLTROP
385-7721 384-4554
385-7721 HAROLD WARE 598-4358

TREES LIKE THESE!
Are rare indeed, drive by 4184 BRACKEN and look up at the tall firs surrounding this 1-yr.-old large 3-bedroom home. A good buy at $35,500.
385-7721 HAROLD WARE 598-4358

ROYAL OAK
.64 OF AN ACRE
STUCCO BUNGALOW
$13,900 FULL PRICE
$2,500 DOWN
Fully fenced, flat and grassy. House is 15 years old, clean and solid. One bedroom, 3-pce. bath, kitchen, living room combination. Vendor will carry balance at $100 per month.
CLIFF SALMOND
385-7721 477-3426

EXTRA BASEMENT LIVING
$22,900
Do you want extra rooms that could be used as a suite? This stucco home in good condition features a large living room, extra large dining room, large kitchen, utility room, 2 good size bedrooms, 4-pce. bath on main floor. Basement has bedroom, rumpus room with fireplace, 3-pce. bath. 26 yrs. old and close to stores, bus, etc. New on the market.
CLIFF SALMOND
385-7721 477-3426

2-BEDROOM BUNGALOW, PERFECT condition. Leaving city. $23,900. Owner 598-5652.

## 250 HOUSES FOR SALE

A. B. C.
A. BERNARD CO. LTD.
655 Fort St. 384-9335

OPEN HOUSE
1092 NEWPORT AVE.
SOUTH OAK BAY
WEDNESDAY 7-9 P.M.
FAMILY-SIZED SWIMMING POOL
LARGE LIVING ROOM AND DINING ROOM
COMFORTABLE DEN WITH FIREPLACE
4 BEDROOMS
3 BATHROOMS
FULL BASEMENT
AN EXCELLENT FAMILY HOME NEAR MARINA AND GOLF COURSE
DON'T MISS THIS ONE
$39,700
W. E. (Will) Wilson, 384-9335, 477-4328 res.

HIGH QUADRA AREA
$28,900
Ideal family home with additional IN-LAW SUITE. Main floor consists of good-sized living room and dining room — two bedrooms, kitchen and 4-pce bathroom.
—Two additional rooms on upper floor with 3-pce. bath.
—Full cement basement contains 3 room IN-LAW SUITE with SEPARATE ENTRANCE and 3-pce. bath — Handy to transportation, schools and shops. This must be sold as owner transferred. For viewing contact.
W. E. (Will) WILSON 384-9335, 477-4328 res.

EXECUTIVE HOME
GORDON HEAD
EXCEPTIONAL and IMMACULATE condition describes this very attractive 3 or 4 bedroom home situated in popular area of Gordon Head. Large living and dining rooms with gleaming oak floors, and sliding doors onto sundeck overlooking attractive garden. Spacious and bright electric kitchen with nice dining area. 4-Pce. vanity bathroom plus 3 bedrooms on main floor with 2-pce. ensuite off — master bedroom. Full high daylight basement with professionally finished 23x15 rec. room with fireplace, sliding doors onto semi-secluded rear yard, extra 3-pce. bathroom. Large double drive-in garage and large driveway and plenty of parking area. Attractively landscaped with expensive shrubs. Exclusively listed. First time advertised. A LARGE 7½% MORTGAGE may be assumed and should sell quickly at
$36,900
Mr. Belcher, 384-9335, 382-2848 res.

OAK BAY BORDER
No-step low bungalow ideal for starter or retirement. Living room, two extra large bedrooms. Utility room for washer, dryer is off the modern electric cabinet kitchen. Lots of storage space. This older home has been updated with copper plumbing and wiring. Close to shops and schools and bus routes. Asking
$17,500
Call Ron McConnan, 383-8526, res., 384-9335

D. F. Hanley Agencies Ltd.
3293 Douglas St.
Douglas St. Office
385-7761

OPEN, 3360 VETERAN
OPEN, WED. 7-9 P.M.
(AT KNIGHT AVE.
ONLY $23,950)
Just fresh on the market, Immaculate modern stucco bungalow. Very well priced. Has a large mortgage. Gleaming oak floors "L" living and dining rooms. Spacious, bright family kitchen, 3 bedrooms, 4-pce. bath. Full basement has plenty of room for rec room and further development. Drive-in garage. Offered at $23,950 with terms. Be sure to see. REG SCHUMAKER or BEV HIGHTON 385-7761 for prior viewing
—D.F.H.—

HI QUADRA AREA
OUTSTANDING VALUE
NEW HOME, $28,900
If you are looking for a new 3-bedroom home with outstanding value — here it is
1—1275 sq. ft.
2—LARGE en suite bedroom.
3—Stone floor-to-ceiling fireplace.
4—Excellent shag throughout. (Choice of 4 colors).
5—Family-sized dining room.
6—Roughed-in 2nd fireplace, lower floor.
7—Roughed-in 3rd bedroom.
8—Excellent 8¾% financing.
9—Sundeck off dining room.
TO VIEW PLEASE CALL
BILL BATES, 658-8466
BILL HORAN 477-1287 or 385-7761 ANYTIME
—D.F.H.—

ACCOMODATION!!
LOCATION!!
PRICE!!
The three most important features of a home are featured in this 4-BEDROOM home. Located on a large landscaped treed lot in the Quadra area. This house is priced at $27,900. An entertainment-sized living room, separate dining room and the modern kitchen give your family plenty of elbow room. The full basement leaves plenty of space for development in the future. Phone now so you can move into this home soon.
C. ANDREWS
385-7761
—D.F.H.—

WHYTE AND GOWER
PROPERTIES LTD.
2227 Oak Bay Avenue
Tel: 592-2407 (anytime)

ESTATE SALE
$13,950
951 DARWIN ST.
Drive by this stucco bungalow of living room with open fireplace, kitchen with eating area and two bedrooms. A half basement with oil-o-matic heating. Good Terms can be arranged. Please call Alec Gower 592-2407.

SOUTH OAK BAY
$37,500
BEAUTIFUL GARDEN
A superior constructed bungalow in an excellent location close to the sea and transportation. A large living room with open fireplace, guest-sized dining room. Bright kitchen with breakfast area and two twin-sized bedrooms and full basement with drive-in garage. Quick possession and good terms. To view this quality home please call Alec Gower 592-2407.

"TUDOR STYLE IN OAK BAY SOUTH"
FOUR BEDROOMS
A charming family home close to the sea, shops, bus and school. Ideal area to bring up the youngsters. Main floor has formal living room with fireplace, large guest-size dining room, 2 good-sized bedrooms, 4-pce. bathroom — modernized kitchen and family room 22x15. 2 bedrooms and 3-pce. bathroom up. Loads of cupboard space. Spare bedroom or hobby room in the basement. All this plus 15x33 swimming pool. SORRY NO DRIVE BYS. EXCLUSIVE LISTING. Price $39,950. Call Don Whyte, 592-2407.

2 BEDROOM BUNGALOW, ½ acre, fruit trees, veteran may qualify. 477-6645.

## 250 HOUSES FOR SALE

"HOMEFINDERS"
3085 SHELBOURNE ST.

HOBBY FARM
Five level acres, 2 wells, electric fence, barns. Stucco 2-bdrm. home, on Otter Pt. Rd. With or without stock. Asking $30,500.
DONNA PRETULA
388-4401, 384-2057

$19,500
FILTERED POOL!
Handy location 5 miles from city centre. Yes, a small down payment with monthly payment like rent. This is a 3-bedroom full-basement home with drive-in garage, all in tip top shape! Act fast! Call
IRENE VAN, 477-8801
388-4401 ANYTIME

SPECTACULAR SEAVIEW
$49,950
Sundeck overlooking Cordova Bay and the Gulf Islands! Luxurious 3-bdrm. executive home with fireplace in living room. Huge recreation room in full basement also has F.P. Large bright built-in kitchen with eating area. Lots of cupboards — 3 baths — space for a large family! To view:
FRANCES TANNER
388-4401 ANYTIME

NEW LISTING
MAKE AN OFFER
On this attractive 3-bdrm home in parklike privacy. 1200 sq. ft. living area. D.R. with glass doors to sundeck, L.R. with F.P., full bsmt., 55x120 lot, excellent financing. Asking $25,500. Call me JULIE MANNESS.
JULIE MANNESS
388-4401, 478-5220

ATTENTION
LARGE FAMILIES
GORGE VALE AREA
A very spacious home for comfortable living.
—1450 sq. feet of living space.
—Lot 72x100.
—4 bedrooms.
—4-piece vanity bath.
—Large kitchen with eating area.
—Full basement.
Make an offer on this excellent property. Asking $24,900.
CAROLYNNE PERRY
388-4401, 383-0595

VIEW ROYAL, $19,500
Ideal for retired or a young family, 3 bedrooms, full basement home. Secluded, fenced for children or pets. Lovely living room with fireplace. Bright kitchen with eating area. Close to schools and trans. To view call
LIZ BOSSERT
388-4401, 479-4572

ATTENTION FAMILIES!
SPACIOUS AND SUNNY
Quality home in DESIRABLE ROLSTON CRES. Gracious living room with feature wall fireplace — L. dining room, large bright kitchen, 3 or 4 bedrooms, 2 bathrooms, full high basement with huge rec. room plus a secluded back garden. A real FAMILY home. $35,000.
TERRY EDEN
388-4401, 479-1528

TERRIFIC VALUE
GOOD FAMILY HOME
ONLY $27,500
Must be seen to be appreciated. Lge. beautiful family home with 4 bdrm, 1½ bath, spacious L.R. with F.P., family-sized kitchen with E.A. and sliding glass doors to sundeck. Fin. rec. rm. 60x120 lot. Atmosphere of country living with city conveniences. Call
JULIE MANNESS
388-4401, 478-5220

NATIONAL TRUST CO. LTD.
2 LOCATIONS TO SERVE YOU
DOWNTOWN
1280 Douglas
388-5451
HILLSIDE SHOPPING CENTRE

PLAYSAIR PARK AREA
Move right in! Older home requiring some work located on a lovely large lot in a desirable quiet area. Asking $16,900. Try your down payment. Out of town vendor. Willing to consider all offers.
JUNE HOUGHTON
Off. 386-2961 Res. 385-8105

BEAUTIFUL BROADMEAD
Belle of the ball. Magnificent seaview. Modern and artistically designed for comfort. Three sundecks. Extra spacious master bedroom with its private balcony. Guest-size living and dining rooms. Superb kitchen "Crestwood" cabinets. Beautiful recreation room with bar and floor-to-ceiling red brick fireplace.
$53,500
W. G. MOORE
Off. 386-2961 Res. 658-8681

NEAR UNIVERSITY
GORDON HEAD
SEAVIEW
NICE TREED LOT
4 BEDROOMS
2 BATHROOMS
RECREATION ROOM
LARGE KITCHEN WITH BUILT-IN APPLIANCES
$35,500
(MORTGAGE 7½%)
W. G. MOORE
Off. 386-2961 Res. 658-8681

TOWN & COUNTRY REALTY
3617 Douglas Street
382-7276

CHESTERLEA
A very pleasing, tidy, stucco home of 3 bedrooms, dining room and rumpus room. In basement 4th bedroom roughed-in. Built-in dishwasher in thoroughly modern kitchen. Sundeck, on sewer. 65x120 large lot. Full price $25,900 — $7,000 down will take it. Call A. Kleinman for appointment to view.

## 250 HOUSES FOR SALE

RRRRRRRRR
RRRRRRRRRR
RRR RRRR
RRR RRRR
RRR RRRR
RRRRRRRRRR
RRRRRRRRR
RRR RRRR
RRR RRRR
RRR RRRR
RRR RRRR

RITHET AGENCIES LIMITED
714 Fort St. 382-4251

KEATING HEIGHTS — LUXURY HOME — (MUST BE SEEN TO BE APPRECIATED)
Large post and beam rancher. Spacious living room and dining room. Ultra modern kitchen. 3 bedrooms, 2 de luxe bathrooms. Recreation room with bar. Intercom throughout and many more features too great to enumerate. All this plus your own private swimming pool. Situated on ½ acre lot with panoramic views of the Straits, Mr. Baker, etc. Only 15 minutes to Victoria. Asking $67,500. (Terms available).
E. WILKINSON, 382-4251 anytime.

CENTRAL SAANICH KEATING HEIGHTS
Large 3-bedroom home. Good size living and dining rooms. Full high basement with rec. room and space for extra bedroom. Sundeck to take advantage of the panoramic views. $32,000.
E. WILKINSON 382-4251 anytime

ROYAL OAK - BROADMEAD
Modern 3-bedroom home. Large living room, dining room with doors to sundeck. Full high basement with extra bedroom and rec. room. Situated on high ½ acre lot with valley and mountain view. Asking $32,900.
E. WILKINSON 382-4251 anytime

DRIVE BY 575 AGNES
Immaculate 2-bedroom home. Living room, dining room and 3rd bedroom in high basement. Large lot with secluded backyard. Asking $24,500.
E. WILKINSON 382-4251 anytime

ESQUIMALT — $16,500 5 BEDROOMS
Must be sold. Owners transferred and have left town. Possible low down payment.
MRS. PAT JONES — 385-1616

GORGE AREA — $32,900 HOUSE AND REVENUE
Beautiful home on large corner lot, has spacious self-contained 2 or 3-bedroom suite down. The main floor living room and dining area both have excellent water view, two large bedrooms, 4-pce. bathroom and utility. Oil fired hot water heating and separate garage-workshop.
MRS. PAT JONES — 385-1616

10 ROOMS 19 ACRES TUDOR STYLE
Located between Mill Bay and Duncan on highway. Living room 30x25'; rec. room just as large; cosy den with fireplace, dining rm. 25x20', all with superior parquet floors, up-to-date kitchen and breakfast nook, matching fridge, freezer, built-in table-top range and dishwasher. Up a handsome staircase to four bedrooms and sewing room all with wall-to-wall broadloom, 2½ beautiful vanity bathrooms. Workshop, 200 amp power service, automatic oil-fired hot water perimeter heating, abundant water, remarkably clear, soft and pure, 4 box stalls for horses and 3 crew stanchions, ample baths and storage.
SUITABLE FOR PRIVATE SCHOOL, BOARDING KENNELS OR TRAILER PARK WITH SUB-DIVISION POSSIBILITIES. PRESENTLY USED AS SINGLE-FAMILY DWELLING. SCHOOL BUS AT DOOR.
PRICE $85,000
TERMS ON REQUEST
D. TAYLOR or E. WILKINSON
382-4251 Anytime

OAK BAY
Located one block from the waterfront this is an extremely nice retirement or small family home. The living room is 13x22 with fireplace and the DR is 13x13 with built-in China cabinets. Two large bedrooms, modernized bathroom, and sewing room and a roomy kitchen plus full basement complete the picture. At only $23,900 this won't last. To view call:
DAVE TAYLOR or BILL SIDHU at 382-4251

LANGFORD
2-bedroom older home with two more nice bedrooms in the full basement. A good sound family home that needs some elbow grease and paint. Only $13,900. Call
DAVE TAYLOR or BILL SIDHU at 382-4251

ETTEMA REALTY
ETTEMA REALTY
ETTEMA REALTY
LTD.
1802 Cook St. 383-7115

2 BEDROOMS
$18,900
No-basement home on a nice lot with fruit trees. Well-kept, suitable for retirement or for a young family. May qualify for high mortgage. Located in good area. Phone PETER TER VEER for the address, 383-7115 or Res. 479-1588.

FAIRFIELD
$18,900
Family home with living room, dining room and spacious kitchen on the main floor. 4 brdrooms upstairs. Full basement. Off-street parking. Near St. Joseph's Hospital. Ideal location for rooming or boarding house. May qualify for NHA mortgage with low down payment. Interior condition excellent. Phone J. ETTEMA for the address, 383-7115.

FAMILY HOME BEST BUY
$19,900
4 Bedrooms and bathroom upstairs. Living room, dining room and spacious kitchen. Full basement with oil-hot water heating. Double carport and wide driveway. Excellent for trailers, boats anh extra cars. Phone PETER TER VEER for the address, 383-7115 or Res. 479-1588.

GLANFORD
$20,500
2-Bedroom basement home with extra room in basement. Cozy and Warm. Immaculate condition. Country view. Phone PETER TER VEER for the address. 383-7115 or Res. 479-1588.

HIGH QUADRA
$22,900
3-Bedroom charmer on a large lot. Ideal for gardening. Remember: Soon we will all be gardening for our health. Full basement. Double enclosed garage fit for many purposes could be made into games room. Phone PETER TER VEER for the address, 383-7115 or Res. 479-1588.

DE LUXE DUPLEX
$46,900
High quality side-by-side duplex in the University Village. 2 Bedrooms and basement each side. Living rooms with fireplace. Separate dining rooms. Owner's suite has extra bedroom and second bathroom in the basement. Balconies off master bedroom. Phone J. ETTEMA for the address. 383-7115.

DFH
D. F. Hanley Agencies Ltd.
Shakespeare St. Office
3021 Shakespeare St.
388-4294

WOODLEY ESTATES LTD.
Real Estate
Appraisals
N. E. HYDE—388-7361

LOOKING FOR A BUILDER
477-3081
PINE HOME BUILDERS LTD.

## 250 HOUSES FOR SALE

ROYAL TRUST

4039 GLANFORD AVENUE "NO STEPS TO CLIMB"
3-BEDROOM BUNGALOW ON A LARGE LOT (66'x160') WITH SEVERAL FRUIT TREES. 1,053 SQ. FT. OF PLANNED COMFORT WITH LOTS OF CUPBOARDS, GOOD SIZED LIVING ROOM (18'x15'6"), WITH FIREPLACE, 4-PIECE AND A 1-PCE. BATHROOM, SEPARATE GARAGE.
FAIR PRICED AT $20,800
TREVOR MILSTED
388-4311 OR 385-1171

ESTATE SALE
3042 HENDERSON ROAD
(1 BL. SO. OF LANSDOWNE)
3 BEDROOMS, FULL BASEMENT OVER 1,600 SQ. FT. OF QUALITY. LV. ROOM 13'x24', DN. RM. 11'x17', BEDROOMS 13'x14', 11'x15', 10'x11', KITCHEN 10'x14'.
PRICED RIGHT AT $40,000
TEVOR MILSTED
388-4311 OR 385-1171

2208 ALDEANE AVENUE
On Colwood Lake overlooking the golf course. Owner transferred and must sell. This deceptively spacious custom-built home of over 1,650 sq. ft. finished living area. The design provides a perfect combination of charm and convenience, large entrance hall, living room-dining area. 15'x30' with kodel w-w carpeting. Raised hearth with handsome open fireplace and picture windows overlooking the fairways. Master bedroom en suite, second bedroom and bathroom on lower floor. Attractive well-planned kitchen with breakfast bar also facing the lake and golf course. Adjacent to the kitchen is a bright family or TV room.
Although there are only 2 steps up to the front door, the contour of the lot provides access at ground level to the full 8' high basement with partially finished area containing approx. 500 sq. ft. A truly delightful home just one year old and in immaculate condition.
Price $39,750
TREVOR MILSTED
388-4311 OR 385-1171

OAK BAY
IDEAL HOME FOR UNIVERSITY AGE FAMILY. MOST ATTRACTIVE SEVEN-ROOMED FAMILY HOME PLUS LARGE FINISHED RUMPUS ROOM. FOUR BEDROOMS, THREE BATHROOMS. 2 BLK. FROM UNIVERSITY. NEAT, EASILY KEPT GARDEN.
PRICE $45,000
A. E. COLES
OFF. 388-4311 EVEN. 592-3311

6.99 ACRES, IDEAL FOR HORSE LOVERS OR COUNTRY LIVING. FOUR MILES FROM CITY CENTRE.
PRICE $28,000
A. E. COLES
OFF. 388-4311 EVEN. 592-3311

ROYAL TRUST
Corner Government and View
Member Victoria Real Estate Board

!! SUNNY BUNGALOW !! VALLEY AND MOUNTAIN VIEWS NEW ON THE MARKET
An immaculate home situated just north of Elk Lake. A secluded location with a wonderful outlook. The lovely living room has picture "view" windows and fireplace. Separate dining room. Cheerful cabinet kitchen. 2 bedrooms (1 very large) and bath. A full high cement basement lends itself to future development. The lot is 120x120 and is delightfully landscaped. Clear title. This "special" listing will not last. Viewing is by appointment. Price is $26,000.
CALL DON TREGEAR
383-4141

FAIRFIELD FAMILY HOME KIPLING ST.
Larger than it looks. Over 1300 sq. ft. on the main floor. Large living room with fireplace. 12x13 dining room. The cabinet kitchen has an eating area and a convenient utility space wired and plumbed for a washer and dryer. 2 bedrooms and a 4-pce. bath complete the main floor. A 3rd bedroom is upstairs. The full basement has 3 more rooms (2 presently used for bedrooms) separate garage, 2 cherry trees and a plum tree in the back garden. Early possession can be arranged. $23,900.
PLEASE DO NOT DISTURB OCCUPANTS.
CALL DON TREGEAR
383-4141

!!SECLUSION — CONVENIENCE!!
An attractive home is in a very pleasant setting. Matured landscaping provides excellent seclusion (79x126 ft. lot). There are 2 bedrooms, an 18 ft. panelled rec. room. There is a part basement that provides dry storage area. Automatic oil heat. $21,500. Address is 3932 Quadra St.
PLEASE DO NOT DISTURB OCCUPANTS.
CALL DON TREGEAR
383-4141

YOU CAN TRADE THE EQUITY IN YOUR PRESENT HOME ON ANY OF THESE EXCELLENT LISTINGS.

CITY SAVINGS AND TRUST COMPANY

3217 GLASGOW, $22,500
An extraordinary home at a very reasonable price
GARDENERS will appreciate the small backyard greenhouse, the variety of shrubs, trees and the huge lot (75x204').
HANDYMEN-MECHANIC-etc. will immediately reach for their deposit cheque when they see the large 14x30' garage equipped with heavy duty wiring for electric welding, etc., plus the large workshop area in basement and the long paved driveway for extra parking.
LOCATION. Not a mile and a half from town, ½ block to bus, 3 blocks to Mayfair Shopping Centre, this is possibly the most convenient location in town, yet it has almost a country atmosphere.
THE HOME is superbly constructed of the very best materials featuring inlaid hardwood floors, beamed ceiling in the living room and the dining room has a feature bay window plus entrance to the modern convenient pantry. The kitchen has a large eating area, large enough to accommodate a growing family should you wish to develop the attic at a future date. Presently there are 2 bedrooms and a sewing room, plus 2½ bathrooms, on the main floor. The home is in excellent condition with copper plumbing, heavy wiring, hot water heating and hookups for automatic washer and dryer. The owners are leaving for Australia or you would not have the opportunity to purchase this outstanding home now. Open for inspection Saturday, 1:30-4 p.m. or contact Ray Smith, 388-7755 or 388-6957 or phone Broadview Properties Ltd., 384-8001 (24 hours.)

880 FALAISE CRESCENT
(BROADMEAD BORDER)
Situated high up on beautifully landscaped grounds of .4 of an acre (possible V.L.A.), with unobstructed views of the OLYMPICS and the Sooke Hills, this nice family home provides true country living yet is close to good quick routes to town. With woods behind and a lovely little park of some character across the way. There are scenes of beauty and tranquility from most rooms. Three bdrooms, 1½ baths up with full development down of another bedroom, another bath together with recreation room and separate den and modern hot water heat — large sundeck and many other facilities for happy family living. By the way, downstairs can be developed for in-laws if desired.
$36,900
with excellent financing available. Call J. B. YOUNG
658-8594 or 383-4124 Anytime
Park Pacific Investments Ltd.

BY OWNER, COSY SPACIOUS 2-bedroom, full basement home with fireplace, on quiet cul-de-sac near schools, bus, shopping centres. Ideal for rental purpose. Asking $22,500. 385-2808 (between 5 and 9 p.m.).

TUFFREY and MILLS LIMITED
Real Estate and Insurance
1119 Blanshard St.
386-7737

SOUTH OAK BAY
Treed cul-de-sac, close to village, three bedrooms up. Living room has beamed ceiling, fireplace and leaded windows. Beautiful modern kitchen. Separate dining room with French doors to patio and pretty garden. $20,800. 598-5566.

BY OWNER, OLDER 5-BEDroom home on large landscaped lot, 120'x120' with many fruit trees. Basement suite rented at $125. To view phone 479-3702.

ROYAL OAK, BY OWNER, 3 bedroom, fully furnished basement and rumpus room, with drive-in garage. Lot 70x135. $24,500. 861 Ferris Rd., 479-3829.

## 250 HOUSES FOR SALE

WWW WWW
WWW WWW
WWW WW WWW
WWW WW WWW
WWW WWW
WHITTOME'S
W W W W W W W W W W W W W
"DOWNTOWN BRANCH"
706 FORT ST. 388-4271
W W W W W W W W W W W W W

OPEN HOUSE
Tuesday 6:45-9:15
934 McBRAIR AVE.
BRAND NEW
Excellent accommodation; 1260 Sq. Ft. of de luxe living. 5 homes to choose from. They all have 3 bedrooms on main floor with en suite, separate dining room, floor-to-ceiling fireplace, feature wall in living room, shag rug throughout, R-I fireplace and third bathroom downstairs. Excellent 1st Mtge. available at 8¼%. Full Price $28,900. If you are busy Tuesday evening call either:
479-1836 RICK KINNIS 388-4271
477-6176 TED RADWAY 388-4271

EXECUTIVE PROFESSIONAL UPLANDS
A lovely architecturally designed family home. Very spacious with five large bedrooms and two bathrooms, located separately from main living area. Also, a sixth bedroom and bathroom in lower area. This home has a large reception foyer, combined living and dining room, outstanding kitchen and charming eating area, also a panelled den with fireplace. Large recreation room opening on one of two patios. Four-car carport and automatic sprinkling system. Exceptional wall-to-wall throughout. This home was built in 1958 and requires a minimum of maintenance with absolutely no new expenses required. Many more extras included and must be one of the best buys in the Uplands Area at $85,000. Exclusive Listing, View by Appointment Only.
TED RADWAY
388-4271 or 477-6176

SEAVIEWS! NIGHTVIEWS!
LAGOON — $36,500
A home that is different, floor to ceiling slate F.P. in the attractive living Rm. Sep. Dining Rm. 3 Baths, 4 Bedrms, Shag Carpets, Balcony Sundeck and many extras in the lovely 1-yr.-old home. Ruth Lukaitis, 388-4271 or 477-5306.

$12,000 SPECIAL
2 BEDROOMS
A small home, but has full basement, large kitchen and two large bedrooms. Close to Town and Country. Good Rental. Owner will carry Mtge. Call:
388-4271 RICK KINNIS 479-1836
W W W W W W W W W W W W
"ROYAL OAK BRANCH"
4526 West Saanich Rd., 479-1667
W W W W W W W W W W W W

IDEAL SMALL HOME
A very clean 2-BR home without steps on a lovely lot.
479-1667 BRIAN J. BROWN 386-1234
J. H. Whittome & Co. Ltd.

TRUST CANADA PERMANENT TRUST
TRUST
CANADA PERMANENT
"WE TRADE HOMES"

OPEN HOUSE
WED. 7:00 to 9:00
2550 GRAHAM
Large 3-br. older home and large studio. Oil hot water heating, new wiring, built in dishwasher, workshop in basement, $16,900. E. IZIK, 386-1361 or 592-1775.

JUBILEE AREA
Beautifully - maintained home with secluded yard. Hardwood floors, large LR, brick fireplace, through hallway, 2 brs., well insulated. Full basement, an excellent buy at $22,500. SID HASLAM, 386-1361 or 592-0900.

HAULTAIN DISTRICT
Yours for $18,900, easy DP, 3 br., large LR with fireplace, 50x110 ft. lot, landscaped with rear yard quietness. Garage in basement, price includes drapes, fridge, stove and automatic washer. Don't miss seeing this. SID HASLAM, 386-1361 or 592-0900.

SIDNEY LOVERS
Immaculate better-than-new two-br. full basement home ready for you now. The roughed in rec. rm. has its own fireplace. This is a good home for $23,900. MR. DOBSON, 658-5676 or 386-1361.

LARGE MTG. AVAILABLE NO STEP RANCHER
An extraordinary 2-br. and den or 3-br. home with sunken LR, floor-to-ceiling fireplace, separate DR, utility room plumbed for washer and dryer, kitchen with eating area, secluded backyard with large brick barbeque, plus a separate 14x24 rec. rm. or office all fenced for privacy, parking for 2 cars plus camper or boat. Easy-to-care-for, close to golf course, schools, shops and fishing. $28,500. Low down payment. H. BLAKE, 478-6816 or 386-1361.

TEN MILE POINT SECLUDED 2 ACRES
A most unusual home of approx. 2500 sq. ft. for the professional man who wants privacy as well as a beautiful 3-br. home all on one floor. Sunken LR looks on beautiful courtyard, 2 good size brs. with 4-pce Pembroke bath, large master Br. with sunken tub, and large dressing rm., 2-pc. powder room. Separate DR, large family room, den with built-in bookshelves, large kitchen with built-in oven, stove, and dishwasher, breakfast nook, utility room plumbed for washer and dryer, double garage, fully landscaped. H. BLAKE, 386-1361 or 478-6816.

3 VICTORIA OFFICES
BB
WE TRADE HOMES
BLOCK BROS. REALTORS
1800 BLANSHARD — 386-3231
OPEN TO 9 — SAT. TO 5

BRIGHT AND CHEERY
2-bdrm. home on quiet street, close to amenities. Beautifully kept garden with patio to enjoy all that Victoria sunshine. Perfect starter or retirement accommodation, fireplace, utility room off kitchen, priced right at $19,600. RUTH BOBIAK 592-1926.

EVERYTHING'S NEW
In this completely remodelled home. Check these features:
—Brand new plumbing, heating and wiring
—Eating area and sundeck off sparkling new kitchen
—Large fenced backyard
—Basement gives room for expansion with roughed-in plumbing for extra bathroom
Priced to sell at $22,500. JO-ANN WATSON 386-3231 or 592-7286.

NEED ROOM? SHORT OF CASH?
HERE'S THE ANSWER! A 15-yr.-old stucco home with 5 bedrms, large elec. kitchen, liv. R. with fire pl., 2 bathrms., OOM hot water heat. F.P. $17,750. Terms to suit or trade. Ph. F. COLOMBIN 386-3231. Res. 385-3033.

PRIVATE SALE: APPROXimately 5 park-like acres and modern 2-bedroom home completely furnished. Sooke district, $25,000. All offers considered. Phone 642-3415. No calls Saturday.

## 250 HOUSES FOR SALE

3 VICTORIA OFFICES
BB
WE TRADE HOMES
BLOCK BROS. REALTORS
OPEN 9 - 9 AND ALL DAY SATURDAY
477-1841
3636 SHELBOURNE

OPEN HOUSE
WED. 1:30-4 P.M.
1495 STROUD
Immaculate 3-bedroom bungalow located on a beautiful landscaped corner lot close to Simpsons-Sears Shopping Centre. Large living room, "L"-shaped dining room and modern kitchen. Priced at $23,900. For previewing call Helen Hicks, 477-1841 or 592-0897 anytime.

LANSDOWNE AREA
I may have just what you are looking for in this demanding area. Three beautiful homes, 3-5 bedrooms, dining room, full basement, drive-in garage, exceptionally well-kept grounds. If you are lookng for revenue property, I have a beautifully well-constructed side-by-side duplex that will certainly interest you. Call Bob Hahn, 477-1841.

CLOSE TO CADBORO BAY VILLAGE
New, very well-built and large home; 4 bedrooms. Close to all amenities, beautiful sea view over Cadboro Bay. $37,900. Call Roger Simon, 477-1841 or 592-0759.

BETTER SEE THIS OLD ENGLISH
Tudor-like beamed ceiling home, charming older character home with built-in china cabinets, buffet, exquisite filigree work plate rails in dining room. 2 bedrooms main floor. Two more up. Full basement, sep. garage. New on the market at $20,500. Haultain-Jubilee area. Call Mr. Clendinneng, 477-1841.

SMALL AND SPECIAL
Is this immaculate 2-bdrm. home, sep. garage, deep lot, close to everything. Only $17,300. Annemarie Bolender, 477-8653 or 477-1841.

REVENUE! REVENUE!
Owners must sell and are sacrificing their up and down duplex — apt. zoned in an area not far from town and close to hospitals. This duplex is paying for itself and excellent holding property. For more information call Marge Napper, 477-1841 or 592-9554.

THIS HAS GOTTA GO!
1525 Earlston — drive by this outstanding stucco family home in the Cedar Hill area. 3 bdrms. with a proven revenue potential — rec. room, bedroom and bathroom downstairs. Bed and bath rented for $90 per month. Finish it off and realize $125 minimum. Asking $26,900 but present your offer or trade to Anne Lawley, 385-4769 or George Argyle, 477-1841.

GOING, GOING . . .
(You provide the "GONE".) Here's your opportunity to have a big hand with the mortgage payments — $90 per month, while you enjoy a groovy 15-year-old home on a quiet cul-de-sac. 3 bdrms. upstairs, finished rec room, bedroom and bathroom in the basement. Cedar Hill area. Asking $26,900. Anne Lawley, 385-4769 or George Argyle, 477-1841.

MMMMMMMMMMMMMMMMMMMM
JACK MEARS
OAK BAY REALTY LTD.
2194 Oak Bay Ave.
MMMMMMMMMMMMMMMMMMMM

UPLANDS SECLUSION NO STEPS
Right in the centre of the Uplands on nearly ½-acre of easily maintained grounds this one-owner home comprises 3 bedrooms or 2 bedrooms and den. In-line living and dining room. Carpeted throughout. Large cabinet kitchen with excellent breakfast area fitted with kitchen carpet and adjoining utility room. Two-car carport. An excellent offering in a prime location, priced to sell at only $49,500. JACK MEARS, 598-3321.
We trade homes.

SIMPSONS-SEARS AREA
$15,700
This older 2-bedroom home has been completely renovated and will be ready for occupancy in a few days. Wall-to-wall carpeting in 2 bedrooms and living room. Fireplace. New 3-pce. bathroom. Kitchen renovated and wired for electric stove. Brand new electric heating system throughout. Only $15,700. E. FAIRMAN, 598-3321.

TODAY'BEST BUYS
$21,900. HIGH GORGE-AUSTIN AVE. 2 bedrooms, liv. rm. with fireplace, large kitchen, full high basement, Dr.-in garage. On sewer. Snow white and immaculate inside and out.
$22,900. HIGH WEST BURNSIDE NEAR WILKINSON RD. 2 bedrooms main, one down, Sep. dn. rm. Bright kitchen, full high basement. Drive-in garage. Nice view from lv. rm. Vacant and available immediately.
$25,900. VIEW ROYAL, ON GLENAIRLIE DRIVE. View of Portage Inlet from living room. 2 bedrooms main. Large sunny kitchen also with view. Rumpus room with heatilator fireplace. Separate garage. Patio. Immaculate, excellent value.
Bill McCulloch, 385-2471
Johnson & Co. Ltd.

CLARKE & WALLACE REALTY LTD.
A DIVISION OF THE INVESTORS GROUP
620 BROUGHTON 386-7721
Across from Eaton's Car Park

OPEN HOUSE
WED. 1:30-4 P.M.
2043 CASA MARCIA
"FAMILY FITTED" EXECUTIVE HOME 3 bedrooms, den, family room, 2½ baths with many extras included. Perfect condition throughout. A real honey for the money — $41,900. Mrs. Wallace and Mrs. Johnston in attendance. 386-7721.

$25,900
"3914 Prestwood Dr."
(Off Union Road)
3 OR 4 BEDROOMS SEMI-BUNGALOW
A fine family home, in choice Quadra area, on a very lovely street of homes. Main floor comprises living and dining-rooms, large cabinet kitchen, 4-piece bathroom, 2 bedrooms. Concealed stairway to one bedroom (or could be 2) up. Full basement, drive-in garage. Good sundeck. The 80'x160' lot provides lots of parking, garden or play area. Drive by — phone for appointment to see over!
HERB HODGSON
384-7128 Res. 382-3835
Douglas Hawkes Ltd.

HERE'S A GOODIE IN OAK BAY
Five-room stucco with through hall, basement, oil heat, separate garage and close to shops and transportation. Ideal retirement or starter.
ASKING ONLY $21,500
R. Bayne, 385-8784 anytime
DOUGLAS REALTY LTD.

2701 BELMONT AVE.
Conveniently located on nice residential street in Oakland area. Living room with fireplace, separate dining room, three bedrooms, full basement with drive-in garage and separate carport. Open to offers on $23,000, asking price.
Mrs. O. Zachary, 592-2265
P. G. Jackson Ltd., 388-6658

NEAR GOVERNMENT HOUSE, 2 bedroom house, nice lot, owner, 479-1026.

## 250 HOUSES FOR SALE

N P O R R I Y & C B E
ASSOCIATES LTD.
1314 Quadra St. 385-2458

OPEN HOUSE
SAT. 2-5 P.M.
NORTH OF MATTICK'S
Seclusion seekers and VLA buyer will like this. 2-step rancher on ½ acre. 2 fine bedrooms, one with slide doors to patio area (provision for 3rd bedroom). Inviting den with heatilator fireplace. Special living room. Golf and beach close by. $28,900. Dar Garside 385-2458.

OPEN HOUSE
SAT. 1-4 P.M.
1607 STANLEY
Custom-built, very nice condition, large living and dining room, oak floors, 2 bedrooms, kitchen, and utility room, full high developed basement with in-law suite. Owner transferred, $20,900, assume large 8% mortgage. Ted Charfres in attendance. 385-2458.

ESQUIMALT LAGOON 5x5 DUPLEX
5 minutes walk to beach and a stones throw from school. Older property in district of new (and expensive) homes. No steps. Two-bedroom apartment each side. $22,500. Don Bacon 385-2458.

TAXES $1.00
2-bdrm. cute retirement or starter home — large fenced lot — electric heat — plumbed for washer and dryer — sep. garage — only 12 years old — asking $16,900. FRAN McVITTIE, 385-2458.

LOW TAXES
This is an excellent home for children — no through road and close to school — 5 years old with three bedrooms — charming living room. Dining area and wrap around sundeck — fenced and very well landscaped lot. Asking $22,900. FRAN McVITTIE 385-2458.

GORDON HEAD
$28,500
This home has a high location with a commanding view of the area. 3 bedrooms with a special feature every child will be thrilled with. Finished rumpus room with a most attractive fireplace. Living room has a ceiling-high fireplace. Separate dining room and a most functional kitchen with full dinette. Located on a natural park that affords the utmost in privacy. An exceptional sundeck and the 1½ bathrooms are also features. Low interest mortgage. B. Price 385-2458.

THE OWNERS WANT AN OFFER
No ifs and buts — this VERY DESIRABLE revenue property is going to be SOLD. You just won't find a more attractive owner's apartment nor a more steady and less trouble-free rental investment. High location with commanding view. Besides a de luxe owner's apartment there are four smaller rental units. This is NOT one of the old relics that's hard to sell, it's just that the owners want ACTION NOW! Make your appointment NOW, and don't forget to bring along your cheque book. Don Bacon, 385-2458.

PRICE REDUCED
On this 2-bedroom stucco. Fireplace in large living and dining room, oak floors, lots of storage, ample size kitchen, developed high basement with in-law suite, good corner lot, close in. $20,900. TRY YOUR LOW DOWN PAYMENT. Ted Chartres, 385-2458.

MAYFAIR REALTY LTD.
WOODWARD'S MAYFAIR CENTRE
3153 Douglas St. 386-2955

NEW! NEW! NEW!
PRICES FROM $24,200
OPEN TUES., WED. FRI., SAT. 1:30-5 P.M.
OR
EVENINGS BY APPOINTMENT
3 bedrooms, 4-place bathroom and some en suite. Living rooms, fireplaces and feature walls, separate dining rooms, lovely kitchens, full basements, sundecks, carports, large lots, low taxes and a natural park. A MUST SEE!! Call
JOHN MOLYARD or ROMA NICOLL
386-2955 ANYTIME

1925 FERNDALE, 1925
3, 4 or 5 bedrooms, master being ensuite plus 2 other lavatories and one stall shower. Rec. room with FP so it's NINE ROOMS PLUS STORAGE SPACE. Double carport. Full price realistic at $36,400. Phone John Russell 592-3248. I have the key to your future home.

JUST REDUCED TO
$21,900
Town and Country with view, 1,200 sq. ft. offering 3 bedrooms, 1 large master, living room with FP, elec. kitchen with good eating area. A lot of accommodation, close in and exceptional value. Lot 80x150. To view call LOU BLOOMFIELD, 386-2955 or 592-6418.

MECHANIC'S DREAM
come true, a big garage on a big lot, with a garden full of stuff to fill the freezer, 3 bedrooms, a furnace in the basement, and you can MOVE RIGHT IN. Only $19,500 with GOOD TERMS! Phone Alf Porcher, 386-2955.

SIDNEY REALTY LTD.
656-3928

SIDNEY
This lovely 3-bedroom home is situated in one of the better areas of Sidney. A large mortgage makes this home even more attractive. Full basement, fireplace, sundeck and large lot go to make this a terrific buy at only $26,900. Phone GEORGE MITROU 652-2782 to view anytime.

SIDNEY, $11,300
Older 2-bedroom home only 1 block from Beacon Ave. This house may be yours with a low down payment! No Saturday viewing please.
JOHN BRUCE Jr., 656-2023

GORGE, GOSPER PL.
Immaculate 2-bedroom bungalow. Only 1 block from shops, transportation, golf and delightful park. Carefully tended garden, near Gorge waterway. Yours for only $23,500.
JOHN BRUCE Jr., 656-2023

"Complete Real Estate Service Across Canada"
MONTREAL TRUST
1057 Fort Street 386-2111
Sidney — 656-3924

MUST BE SOLD CUTE COSY MODERN HOME GORGE AREA ONLY $17,950
This 2-bedroom home is the best buy on the market. Lovely living room with brick fireplace, hardwood floors throughout, cabinet electric kitchen, large utility room, full length sundeck over looking park area. Phone now, before its too late.
Ron MacDonald 386-2111

METCHOSIN DISTRICT
2-acre lots — $6,500 and up
REX HUGHES AGENCIES LIMITED
478-1729

UPPER ROCKLAND. BEAUTIful 2 - year - old home on 1/3 acre. View and seclusion. $49,900. 383-4789.

THREE-MILE-CIRCLE, AS NEW, 3 bedrooms, many extras. $24,900. 479-7241.

## 250 HOUSES FOR SALE

SSC
SWINERTON, STEWART CLARK LTD.
1318 Blanshard Street
385-2481

CRAIGDARROCH A UNIQUE OFFERING
A most attractive executive type, 2-level home, built for present owner 3 years ago, offering apartment convenience in a courtyard setting, ideal for entertaining with open planning, large living and dining room with feature fireplace wall, den with fireplace, 2 spacious bedrooms, 2 full vanity bathrooms. A most efficiently planned electric kitchen, utility, small garden with a measure of privacy. $19,000 7% financing available. Asking $38,500. Please call Mr. Custance, 385-2481.

WESTERN HOMES LTD.
817 FORT ST.

WHY SO CHEAP?
BUSY STREET!
BUT DOES IT MATTER?
Almost 1200 sq. ft., 3 bedrooms, extra large master; L-shaped living and dining room with glass door to sundeck; bright convenient kitchen with nice family eating area; full high basement; large (75'x150' avg) easy care lot; plus low, low taxes, 5 years new. Asking only $23,900.
YOU CAN BE THE SMART FAMILY WHO GETS THIS BARGAIN. CALL RIGHT NOW
JACK DAVIS
382-2157 (24 HRS.)

ENGINEERED HOMES
ONE NEW HOME LEFT
2056 Ardwell Ave, Sidney. Fireplace, carport, paved driveway. Large bright basement, on full serviced 65 ft. lot. This 3-bedroom home has a large L-shaped living room and dining room. Featuring the semi-private bath. 1080 square feet can be bought for $1500 down plus $1,000 B.C. Grant. Payments $172 principal and interest. $23,500 F.P. Phone now for July 1 possession
LOU SALON, 383-2625
KELLY NEMETH, 477-4641
Office 385-6211

BROWN BROS. ON BLANSHARD at VIEW
385-8771 ANYTIME

OPEN FOR INSPECTION
EVENINGS 7-9
TUES., WED. and FRIDAY
SATURDAY 2-5
3300 MAPLEWOOD RD.
$32,900 — A lovely 4 bedroom, 1½ bathrm. home. Ample parking space for boat and trailer. A super rec. room. Everything immaculate. Owner returning to U.K. and must sell. To view anytime call CASEY WATSON, 385-8771 or 658-8787 (evgs.)

MOVE IN NOW
Buy direct. Phone us for your new home needs. We have homes of 3 bedrooms, full basement one to one plus one-half baths, sundecks, carports, plus and plus. Situated in Gordon Head and the City on quiet streets and beautiful views. Very reasonably priced. Low down payments and low monthly payments, low interest. Ph. Kasapi Construction Co. Ltd., 386-6191, 592-6081.

CORDOVA BAY HOUSE WITH VIEW
$32,750
Sitting room with fireplace, dining room, 2 bedrooms, large kitchen with nook. Mother-in-law accommodation in full high basement; living room, bedroom with sew kitchen and toilet. Sundeck over drive-in garage. On high ground with magnificent view of Straits. Only 14-years-old. Make an offer to Dibdin Riviere, 598-3321. Mears' Oak Bay Realty Ltd.

EMPRESS REALTY LTD.
2020 DOUGLAS ST. — 386-8457

GORDON HEAD NEW $30,500
Immediate possession of this full basement 3-bedroom 1½ bath family home situated on a level sewered lot in a most desirable area, close to all schools and UVic.
F. Marshall at 386-8457 anytime

XXXXXXXXXXX
W. J. Lindsay Ltd.
Royal Oak Centre
479-7111
XXXXXXXXXXX

PRIVATE GORDON HEAD
$23,900
Two bedrooms plus one in basement. Low Down Payment. Hot Water Heat. 25 years old. 477-8241.

BEN GREIG
"RED HOT" GORGE
Reduced to SELL at $16,900 from $18,500. Can be purchased cheaper than rent if you qualify for the B.C. second and have $1500 down payment. 2 BRs on main and one in full basement. Call today for more details and to view RAY MORRISON, City Brokerage Ltd. 386-3547.

MUST BE SOLD
Owner transferred, make an offer on this excellent, older family home before June 30, 1971 3 bedrooms on second floor and one in full basement. Try your offer on asking price of $20,900. Call RAY MORRISON, 386-3547 City Brokerage Ltd.

LANGFORD
New 2 bdrm., sep. dining, etc. heat. $22,700 — $1,000 down.
Modern 3 bdrm. OOM $18,700 — $2,000 down.
Older 3 bdrm. OOM $12,900 — $1500 down. Call 478-2312.

FOR SALE BY BUILDER
1156 Ranger Pl., quiet cul-de-sac, near schools. 3 Bedrms, 2 bathrooms, kitchen with eating area. Large D.R., finished rumpus room with fireplace. Wall-to-wall shag carpet. $29,500. Jack Turner Construction, 477-3575.

BY OWNER, GOOD LOCATION, close to bus and shopping, immaculate 8-year-old, 2-bedroom stucco home with hardwood floors and fireplace. Separate dining area opens to sundeck and patio; extra bedroom, bathroom, rumpus room down. Clear title. Cash or terms. 384-4581.

LETS TRADE
A brand new home at 2061 Cedar Hill Cross Rds. for building lots, your older home, or revenue producing property. We will listen to any reasonable proposal. Call today, MR. GREENE 385-0795.
PEMBERTON, HOLMES LTD.
384-8126

B.C. LAND & INSURANCE AGENCY LTD.
"Serving B.C. Since 1863"
922 Government St. 388-5555

CORDOVA BAY RIDGE
4 BDRMS, SEAVIEW
1500 sq. ft., full basement, double carport, corner lot, 3 years old. Top value for only $29,900. By owner. 382-2760. Principals only please.

LOVELY OLDER 2 OR 3-BEDroom cottage in new subdivision. Private. No agents, please. 479-2511.

JAMES BAY
Small house, $8,900. Will carry small 2nd. Phone 479-1913.

## 250 HOUSES FOR SALE

P. R. B.
P. R. BROWN & SONS LTD.
The PEOPLE to SEE are P.R.B.
762 Fort St. 385-3435 (24 hrs.)

URGENT SALE NEEDED
2-Bedroom stucco bungalow on lot 60x120 ft. Plenty of room for camper and boat. Early possession.
$16,900
Call MRS HARTT, 385-3435
—P.R.B.—
P. R. Brown & Sons Ltd.
762 Fort St.
Victoria, B.C.

THE BUY OF THE WEEK
SITUATED IN THE SHELBOURNE AREA, WITH A TERRIFIC VIEW OF MT. TOLMIE. THIS 1,150 SQ. FT. OF HOME IS OFFERED TO YOU FOR THE FIRST TIME AT $25,500. THE MAIN FLOOR CONSISTS OF A LARGE LIVING AND DINING ROOM, 3 GOOD-SIZED BEDROOMS, FAMILY SIZE CABINET ELECTRIC KITCHEN WITH WALL OVEN AND COUNTER-TOP STOVE. FULL HIGH BASEMENT WITH REC. ROOM WITH FIREPLACE, PLUS ADDITIONAL ROOM THAT COULD BE USED FOR SEWING ROOM OR EXTRA BEDROOM. HEATED OF COURSE WITH OIL. THE 60x176 FT. LOT IS A GARDENER'S PARADISE. VIEW BY APPOINTMENTS ONLY. CALL FRANK CARR, 592-3118 OR 385-9745. CHARMAN PACIFIC REALTY LTD.

2701 BELMONT AVE.
Conveniently located on nice residential street in Oakland area. Living room with fireplace, separate dining room, three bedrooms, full basement with drive-in garage and separate carport. Good value at $23,000.

DRIVE BY
1133 Caledonia Ave., immaculate 3-bedroom home with attractive garden. Close to all amenities. For further information please call
Mrs. O. Zachary 592-2265
P. G. Jackson Ltd. 388-6658

SUPERB HOME
Central Saanich miniature estate, with one of the most beautiful gardens in Victoria. This lovely home set amongst trees, shrubs and flowers has three bedrooms — nicely finished recreation room (best mahogany) den or study and charming entertainment rooms. Loads of parking space. Especially appealing to those who like country living in a quiet area with good quick routes to town. $37,500. For appointment to view call J. B. Young 658-8594 or 383-4124 anytime.
PARK PACIFIC INVESTMENTS

COLWOOD LAKE ESTATES
EXECUTIVE PRESTIGE
Quality building combined with excellent taste and Colonial charm. Overlooking the world famous ROYAL COLWOOD GOLF COURSE. Mere words cannot describe the absolute perfection of this beautiful MEDALLION Home. More than 1700 sq. ft. of living area on main and upper floors, plus over 1100 sq. ft. of basement. For a full brochure on the innumerable features and a map of the exquisite, treed, view lot call 478-2312.

BROADVIEW PROPERTIES
1039 Johnson St.
384-8001

MARLIN AGENCIES LTD.
598-4564
MODERN 3-BEDROOM, FULL BASEMENT HOME IN A CONVENIENT LOCATION TO SCHOOL, SHOPPING AND TRANSPORTATION. EXCELLENT FAMILY HOME WITH 2 REC. ROOMS. ASKING $29,000. R. L. BERGSTROM, 592-0110.
OR
THIS FULLY MODERN 2-BEDROOM NO STEP HOME ON A BEAUTIFULLY LANDSCPAED LOT IN A QUIET, CONVENIENT RESIDENTIAL AREA. IDEAL RETIREMENT HOME. ASKING $26,900. R. L. BERGSTROM, 592-0110.

NORTH SAANICH
10.3 acres of treed pasture with 625 foot frontage at highest part of McTavish Road. Spacious redecorated three-bedroom home with full basement, two bathrooms, two fireplaces, huge living room; extensive panelling in California Redwood. Secluded gardens, two horse stables and barn, also separate cottage presently rented. $80,000.
BRENT D. EWING 386-1097
BAYSHORE REALTY
382-1911

F N CABELDU T D
1212 BROAD STREET
383-7174

CENTRAL SAANICH BRAND NEW BEAUTY
In a new lovely area of fine homes on a quiet street and offering some seclusion. 3 nice bedroms, wall to wall. 1½ batns master ensuite — bright dream kitchen. Large living room with F.P. Lovely dining-room with sundeck off. Beautiful high cement basement ready for full development. $28,900 with good terms — call J. B. Young 658-8594 or 383-4124, Park Pacific Investments.

COLWOOD, 915 REX ROAD (CUL-de-sac). $33,800 — $7,800 down. Payments $238 including taxes. 4 bedrooms, built-in office, large kitchen, dining room, 3 full bathrooms, 2 fireplaces, double garage, 2 years old. Moving to Edmonton, will trade. Owner 478-6365. Inspect anytime. Must sell this week.

BY OWNER LANDSCAPED ½ ACRE TREES—FISH POND
3-Bedroom home on quiet cul-de-sac, 14'x18' living room, fireplace, raised hearth, kitchen, dining room, panel basement. Wired for washer, dryer, double carport, 5 minutes university, 10 to town. $29,500. No agents. 382-7730.

COMFORTABLE 2-BEDROOM home, fireplace, part basement. Immaculate throughout on three large separate lots. Interurban and Roy Rd. Offers invited. Further information, call Ruby Holden, 479-3470 or 478-6669. Goldstream Properties.

CUSTOM BUILT
Home on your lot or ours at the most competitive and reasonable prices. Financing available. Trade-ins considered. Phone KASPI CONSTRUCTION CO. LTD., 386-6191.

BEAUTIFUL BARGAIN
Large de luxe nearly new 3-bedrm home with provision for IN-LAW SUITE. Sundeck, triple plumbing, pleasant quiet treed street. Good terms possible. Only $27,500. McCandless Realty, 830 Fort St., 383-6111; eves. 592-1981, 384-5855.

PRIVATE SALE
$3500 down payment. Fairfield. 7 rooms. Large entrance hall, 3 bedrooms, full bath upstairs. ½ bath main floor. Full dry basement. Close to schools and bus route. 382-4342.

OAK BAY
4-bedroom split level, 9-year-old home. Large lot. Two 4-piece baths plus 2-piece off laundry room. Double garage. Off-street parking for 4 cars. $36,900. Owner, 598-3927.

KNOCKS SPOTS OFF
The competition. In Sidney super modern split level design, up to 4 bedrooms, 1 or 2 bathrooms, basic price $22,900 with excellent terms. Builder waiting your call at 656-2638.

*Irish Crochet!*

Add a conversation touch to tables with lovely Irish roses.

Create an exquisite arrangement with Irish crochet roses. Use mercerized crochet-and-knitting cotton for roses, leaves; centre is a pearl. Pat. 585: roses, 3 arrangements.

Fifty Cents (50c) in coins (no stamps, please) for each pattern for first-class mailing and special handling — to Laura Wheeler, care of The Daily Colonist, Needlecraft Dept., 60 Front Street West, Toronto, Ont. Print plainly pattern number, your name and address.

New 1971 Needlecraft Catalogue — what's happening in knits, crochet, quilts, fashions, embroidery. Free patterns. 50c.

New Instant Crochet Book — step - by - step pictures, patterns teach today's way. $1.00.

Complete Instant Gift Book — more than 100 gifts for all occasions, ages. $1.00.

Complete Afghan Book — $1.00.

"16 Jiffy Rugs" Book. 60c.

Book of 12 Prize Afghans. 60c.

Quilt Book No. 1 — 16 patterns. 60c.

Museum Quilt Book No. 2 — 60c.

Book No. 3 — "Quilts for Today's Living." 15 patterns. 60c.

*New Fashion*

The spirited swerve of seaming captures fashion's favorite look. Sew tunic, pants and dress in polyester, cotton or wool knit.

Printed Pattern 9064: New Half Sizes 10½, 12½, 14½, 16½, 18½, 20½. Size 14½ (bust 37) tunic, pants 2⅝ yds. 60-in.

Seventy-five cents (75c) in coins (no stamps, please) for each pattern — add 15 cents for each pattern for first-class mailing and special handling. Print plainly size, name, address and style number.

Send order to Marian Martin, care of The Daily Colonist, Pattern Dept., 60 Front Street West, Toronto, Ont.

Swing into Spring! New, New Pattern Catlogue has separates, jumpsuits, slimming shapes, free pattern coupon. 50c.

Instant Sewing Book — sew today, wear tomorrow. $1.

Instant Fashion Book — Hundreds of fashion facts. $1.

## 250 HOUSES FOR SALE

3 BEDROOMS TRADE-INS CONSIDERED LOW DOWN PAYMENT IMMEDIATE POSSESSION BRAND NEW FULL BASEMENT
Now is the time, financing is already arranged on 2 lovely homes in Rita Estates subdivision. Close to schools, shopping and park. There is one other which you can arrange your own terms. Follow August construction sign on Jacklin Rd., Langford.
Full Price $24,850
August Construction,
384-1711 or 478-1983
Sunday calls 479-4509

NEW, EXCLUSIVE TOWN HOUSES
3 bedrooms — 2 bathrooms — Crestwood kitchen — wall-to-wall carpet. Over 1,500 sq. ft. of architect designed beauty. Attractively landscaped. Luxurious living with low down payment, with balance at 8¾ per cent N.H.A. to qualified purchaser.
Phone owner anytime — 386-1449
Capital City Construction

"COUNTRY LIVING" IN TOWN
Excellent older 2 bedroom home with en suite bath, modern kitchen; separate dining-room, living room with fireplace, full basement, copper plumbing, heavy duty wiring, hot water heat. Large lot, 75'x204' separate garage, 14'x30', wired for electric welder, etc. Very good value at $22,500. Open for inspection Monday and Wednesday evenings, 7-8:30 p.m. Call Ray Smith 384-8001 or res. 388-6957. BROADVIEW PROPERTIES LTD. 388-7755.

JUST REDUCED!
Immaculate 2 bedroom home on very quiet street, Mount Tolmie area. Recommended as a starter or retirement home. Large living room, clean bright kitchen overlooking beautifully landscaped garden. Full basement. Offers potential for imaginative mind. Excellent financing available. Only $21,000. Phone Brian Butler, 386-6365, Olympic Homes Ltd.

FAMILY HOME ELK LAKE, Cordova Bay Ridge. Owner bcilt, 7 years young. 3 bedrooms, 3 bathrooms, family room, utility and dining rooms. Very attractive kitchen and patio. Living room has lovely fireplace with excellent view. All on one floor. Double carport. Basement. Complete privacy on .6 acre. Close to Elk Lake School. $39,000. Prone 658-5160.

GREAT OPPORTUNITY ONLY $10,800 —TERMS
Just 2¼ miles from downtown. This no step older bungalow is nicely located and has 2 bedrooms, living room, kitchen and bathroom. Wall - to - wall in living room and bedrooms. Interior nicely redecorated. Vacant. Please call Ted Graves, Bayshore Realty Ltd. 382-1911.

2 LOTS, $2,135 EACH. $350 down, $20 per month. 3.36 acres. Courtenay area. 383-8535.

3-BEDROOM HOME, TOWN AND country area. 383-5204.

## 253 COUNTRY HOMES and PROPERTIES

COUNTRY ESTATE MILL BAY
This charming new post and beam 1600 sq. ft. BUNGALOW on 2-Acre streamside lot is suitable for riding ring and stable. LOVELY FEATURE WALL BROWN GRANITE FIREPLACE and wall-to-wall shag carpet in large living room. Family-sized dining room, breakfast area in large smart cabinet kitchen. BOTH DINING AREAS FEATURE RUSTIC WAGON WHEEL AND LAMP CHANDELIERS. Large master bedroom has balcony and BATH EN SUITE and all bedrooms have WALL-TO-WALL CARPETS. Full daylight basement is ROUGHED-IN FOR SUITE OR EXCELLENT RECREATION AREA. Plus roughed-in bath. MANY EXTRAS. Value appraised at $36,000 but this is a distress sale and OWNER IS OPEN TO YOUR OFFER. Phone me right away and be first to view this outstanding offer. Call Bill Hodgson, 385-2458. Byron Price and Associates Ltd.

SAANICH PENINSULA
7 acres of treed property with well-drained slope. Excellent area for retirement home with privacy and seclusion. Slight clearing will give valley and seaview. Price $35,000.

BRENTWOOD BAY
For the garden enthusiast. Large 2 bedroom home on fully landscaped two-thirds acre. Finished full basement with 2nd bathroom and 3rd bedroom. Plus extra rooms. Shrubs and flowers of every kind.

BRENTWOOD BAY
Possible VLA 4 bdrm. family home, living rm. with fireplace. Large family rm., cab. kitchen, 1½ bathrooms, sundeck, full basement, rumpus rm. Asking $22,900. Call JIM McKEVITT, 652-2078 or BRENTWOOD PROPERTIES LTD., 652-1141-42.

COBBLE HILL RETIRE IN THE COUNTRY
Older well-built 2-bedroom, full basement home. Modern heating and wiring, large living room and dining area. Well-maintained and in good condition. Large lot in lawns, shrubs and flowers besides numerous apple, pear and cherry trees and a one-car garage. Close to stores, bus and train service. Employment opportunity requires that present owner leave the district. Priced at $14,500. For details contact Walt Hearn 743-5525 or eves 743-2479.
MALAHAT REALTY LTD.
Box 40 Mill Bay, B.C.
(No Sunday Calls Please)

Saanich Peninsula Sidney
GORDON HULME LTD.
2444 Beacon Ave.
656-1154

GRACIOUS HOME SECLUDED VIEW PROPERTY
Only 5 years old, large and lovely spacious living room, 2 bedrooms and den, wall-to-wall carpets, full basement, automatic oil heat, low taxes, large highway frontage. Immediate possession, good holding property. Open for inspection 11 a.m.-4 p.m. daily. 5341 Sooke Road or phone owner 592-3658

CAPITAL REGION AGENCIES LTD.
2481 BEACON AVE., 656-3951
Confidence, Reliability, Action!

SAANICH PENINSULA PROPERTIES LTD.
For All Real Estate Requirements
Box 1235, Sidney, B.C. 656-4000

PEARSON REALTY LTD.
PARKSVILLE, B.C.
Box 399, 284-6127

ROSE HILL AGENCIES LTD.
Real Estate and Insurance
908 Hillside Ave. 388-5178

## 256 WATERFRONT PROPERTIES

WOODED SECLUSION
1½ acres of perfect wooded seclusion, outstanding views over Straits of Juan de Fuca, well wooded, 1200 square foot building restriction, and no subdivision. Private beach access. City water and hydro on the property. Passed perc. test. Terms available at $24,900. 2 miles beyond Sooke Village.

Approx. 50 acres on COOPERS COVE, 18 miles from Victoria. Mostly high view property with fine building sites and some 1700 ft. waterfront, 2500 ft. main road frontage. Some mill noise, hence ridiculously low price of $38,000. All cash preferred.

5269 Sooke Road. 5 or 6 acres of waterfront land extending to both sides of highway. Beautifully built and lovingly cared for 2-bathroom, 3-bedroom home, long glassed-in living and dining room with warm fireplace, overlooking the sundeck, Coopers Cove and the hills of the new park at East Sooke. Home is a little near the road, hence the bargain price of $32,500. Cash preferred but terms given to good covenant.
DESMOND HOLMES
384-8126 478-1224
PEMBERTON, HOLMES LTD.
1002 Government Street

WATERFRONT AND SEA-VIEW lots on Denman Island, $4,550 and up. Seaview Land Estates Ltd., 613 Fort, 382-7522, 477-6764.

HALF ACRE, BEAUTIFUL lakefront, one year old duplex. 478-3067.

## 256 WATERFRONT PROPERTIES

SHAWNINGAN LAKE
Beautifully secluded year-round home on 300'x40' waterfront lot. Electric heat. Fireplace. Excellent well with automatic pump and an abundance of clear, fresh water. New professionally installed septic tank system. Three bedrooms. Modern bathroom, including shower. Picture windows in large kitchen and living room overlooking gently sloping lawn to safe beach and large docking facilities. Private paved road and parking area with 3-car port at rear of house. Located only 22 miles from Victoria within easy commuting distance for delightful year round living or special summer retreat. Private sale for $29,950 with $15,950 cash to Mortgage. For immediate reply to your enquiries please write to Victoria Press, Box 120.

PEMBERTON, HOLMES LTD.
384-8126
1—Gulf Island. Level treed waterfront lots. Warm water swimming. From $5,800.
2—775 feet on Cowichan Bay. Three bedroom house on 22 acres unspoiled first growth timber $69,000
3—Ardmore. Four-bedroom home on acre lot with 200 feet of incomplete waterfront. $48,500
4—Smaller house on 1.75 acre treed and beautifully landscaped lot. 112 feet of waterfront facing south on Saanich Inlet. $36,500.
J. P. BELL 656-4293
G. PERODEAU 656-4525
J. H. G. BOVEY 652-2324

LAKE FRONTAGE 3 ACRES SECLUSION
A fantastic 2-bedroom log home secluded on the shores of a quiet lake. Expert workmanship too give a quality home. Only 25 mins. to centre of Town. Sorry — no drive-bys at owner's request. 200 feet of lake frontage at only — $39,900.
LARRY M. BROOKS
384-8126 478-2198
PEMBERTON, HOLMES LTD.
1002 Government Street

DOWN PAYMENT AND PAYMENTS TO SUIT YOUR BUDGET
NOW ONLY 7¾%
Simple interest. Liberal discount for cash. Some of the best view lots on V.I. Lots fronting on the sea and others overlooking the sea. From $4950 to $12,500. Write Kopina Estates, Box 189, Qualicum Beach or phone 757-7512 or 757-8506. Collect.

WATERFRONT 101 KINGHAM PLACE
Large, 3-bedroom home, sweeping views. This property must be sold immediately. Priced low 40s. For details please enquire to Doug Bavington, Island Pacific Realty, 388-6231 or 598-3929.

EAST SOOKE, 4.8 ACRES WITH 138 feet frontage on sheltered bay. Cosy 3-room cottage. Approx. ½-acre cleared — balance in trees. Secluded, $30,000. Mr. Bacon, Byron Price and Associates Ltd., 385-2458.

DOLPHIN BEACH ESTATES MAGNIFICENT WATERFRONT AND VIEW LOTS
DOLPHIN AGENCIES LTD.
P.O. BOX 398, PARKSVILLE
PHONE 248-6156

FURNISHED PAN-ABODE 2-bedroom home at Shawnigan Lake. Heatilator fireplace and many exclusive features. Rented in the off-season at $150 month. $23,900. Terms. 592-6710.

EAST SOOKE — $36,400
Secluded retreat with all the convenience of a near new City-type home. Superb waterfront, marvellous views. See this with Mrs. Watson, C. J. McLeod Realty, Ltd. 598-4567.

DENMAN HORNBY WATERFRONT
Sea-view lots and acreage from $3,000. Modern Property Developments, 613 Fort, 382-7522.

LARGE WATERFRONT LOT ON Mudge Island, west side. Owner. 385-1093.

## 258 CONDOMINIUMS AND TOWNHOUSES

OPEN HOUSE
1:30-4:30 P.M. DAILY
OAK BAY
HOME OWNERSHIP LUXURY SUITES
"THE UPLANDS GATE"
2535 CADBORO BAY RD.
$22,500 to $27,000
TRADES CONSIDERED
Located in a convenient area of OAK BAY close to shopping, transportation and easy walk to WILLOWS BEACH. All suites include 1½ baths, with master bedroom en suite, luxurious Harding wall-to-wall carpets throughout, dream kitchen with the latest appliances, private balconies with views. No-step controlled entrances are provided at ground level, with elevator service up. If you are tired of gardening and are looking for gracious living with pleasant neighbors in a private atmosphere, TRADE IN YOUR HOME ON A NEW SUITE IN OAK BAY, the ideal retirement area.
CALL BILL NESBITT
383-4124 ANYTIME
PARK PACIFIC INVESTMENTS LTD.

## 265 HOUSES WANTED TO BUY

CASH IMMEDIATELY FOR YOUR HOME WITH POSSESSION NOW OR AT A LATER DATE TO SUIT YOU. BOB GIBSON, 658-5153 OR 385-9741. J. A. HENDERSON REALTY LTD.

RETIRED LADY WILL PAY UP TO $20,000
Cash, with possession now or in 60 days. Wants unique cottage in Oak Bay or Fairfield with 2 bedrooms, basement and dining room.
384-8126 J. G. McNAUGHT 382-8943
PEMBERTON, HOLMES LTD.

WANTED 2 OR 3-BEDROOM home on 1 to 5 acres, Saanich Peninsula. Suitable for horses and a small garden. Would like some trees and rock outcroppings. High location an asset. My clients are keen to buy and desire action. Call —
WILF DAVIES Jr., 479-4398
Island Pacific Realty

BUSINESS IS BOOMING!
We have prospects and financing for 2- to 5-bedroom homes. For quick action call
VERA OR IRENE
388-4401 ANYTIME
Shirley Philps' Homefinders Ltd.

WANTED — 2-bedroom home with or without basement, I have an excess of clients for this type of home, I am not looking for a listing. Call:
Cliff Salmond 477-3626 or
Gardner Realty Ltd. 385-7721
—899 Fort Street

RENT WITH OPTION BUYING. $27,500, 3 plus bedrooms, north east of Fort-Douglas. Plan to exercise buy option. Residential neighborhood, young children. Mail particulars, Dan Koenig, Anthropology Dept., UVic.

CASH CLIENTS
will pay all cash or cash to mortgage for your 2 or 3-bedroom home with basement if possible. Call Victor Wong 385-2458 or 479-6569, Byron Price and Associates Ltd.

OLDER HOME REQUIRED FOR young family, 2-3 bedrooms, reasonable. Cash. Private. 384-7946.

250 HOUSES FOR SALE

3 BEDROOMS
TRADE-INS CONSIDERED
LOW DOWN PAYMENT
IMMEDIATE POSSESSION
BRAND NEW FULL BASEMENT
Now is the time. Financing is already arranged on lovely homes in Rite Estates subdivision. Close to schools, shopping and park. There is one other which you can arrange your own terms. Follow August construction sign on Jacklin Rd., Langford.
Full Price $24,950
August Construction.
384-1711 or 478-1993
Sunday calls 479-2509

NEW, EXCLUSIVE
TOWN HOUSES
2 bedrooms — 2 bathrooms — Crestwood kitchen — wall-to-wall carpet. Over 1,300 sq. ft. of architect designed beauty. Attractively landscaped. Luxurious living with low down payment, with balance at 9¾ per cent N.H.A. to qualified purchaser.
Phone owner anytime — 384-1449
Capital City Construction

"COUNTRY LIVING" IN TOWN
Excellent older 2 bedroom home with en suite bath, modern kitchen, separate dining-room, living room with fireplace, full basement, copper plumbing, heavy duty wiring, hot water heat. Large lot, 75'x204' separate garage, 14'x30' wired for electric welder, etc. Very good value at $22,500. Open for inspection Monday and Wednesday evenings, 7-8:30 p.m. Call Ray Smith 384-8001 or res. BROADVIEW PROPERTIES LTD. 388-7733.

JUST REDUCED!
Immaculate 2 bedroom home on very quiet street, Mount Tolmie area. Recommended as a starter or retirement home. Large living room, clean bright kitchen overlooking beautifully landscaped garden. Full basement. Offers potential for imaginative mind. Excellent financing available. Only $21,000. Phone Brian Butler, 386-5365, Olympic Homes Ltd.

FAMILY HOME ELK LAKE
Cordova Bay Ridge. Owner built, 7 years young. 3 bedrooms, 3 bathrooms, family room, utility and dining rooms. Very attractive kitchen and patio. Living room has lovely fireplace with excellent view. All on one floor. Double carport. Basement. Complete privacy on ½ acre. Close to Elk Lake School. $39,000. Phone 658-5160.

GREAT OPPORTUNITY
ONLY $10,800 —TERMS
Just 2¼ miles from downtown. This no step older bungalow is nicely located and has 2 bedrooms, living room, kitchen and bathroom. Wall-to-wall in living room and bedrooms. Interior nicely redecorated. Vacant. Please call Ted Graves, Bayshore Realty Ltd. 382-1911.

2 LOTS, $2,135 EACH, $380 down, $20 per month, 3.36 acres, Courtenay area. 383-6535.

3-BEDROOM HOME, TOWN AND country area. 383-5204.

253 COUNTRY HOMES and PROPERTIES

COUNTRY ESTATE
MILL BAY
This charming new post and beam 1600 sq. ft. BUNGALOW on 2-Acre streamside lot is suitable for riding ring and stable. LOVELY FEATURES WALL BROWN GRANITE FIREPLACE and wall-to-wall shag carpet in large living room. Family-sized dining room, breakfast area in large smart cabinet kitchen. BOTH DINING AREAS FEATURE RUSTIC WAGON WHEEL AND LAMP CHANDELIERS. Large master bedroom has balcony and BATH EN SUITE and all bedrooms have WALL-TO-WALL CARPETS. Full daylight basement is ROUGHED-IN FOR SUITE OR EXCELLENT RECREATION AREA. Plus roughed-in bath, MANY EXTRAS. Value appraised at $36,000 but this is a distress sale and OWNER IS OPEN TO YOUR OFFER. Phone me right away and be first to view this outstanding offer. Call Bill Hodgson, 385-3459. Byron Price and Associates Ltd.

SAANICH PENINSULA
7 acres of treed property with well-drained slope. Excellent area for retirement home with privacy and seclusion. Slight clearing will give valley and seaview. Price $35,000.

BRENTWOOD BAY
For the garden enthusiast. Large 2 bedroom home on fully landscaped two-thirds acre. Finished full basement with 2nd bathroom and 3rd bedroom. Plus extra rooms. Shrubs and flowers of every kind.

BRENTWOOD BAY
Possible VLA 4 bdrm. family home, living rm. with fireplace. Large family rm., cab. kitchen, 1½ bathrooms, sundeck, full basement, rumpus rm. Asking $22,900. Call JIM McKEVITT, 652-2078 or BRENTWOOD PROPERTIES LTD., 652-1141-42.

COBBLE HILL
RETIRE IN THE COUNTRY
Older well-built 2-bedroom, full basement home. Modern heating and wiring, large living room and dining area. Well-maintained and in good condition. Large lot in lawns, shrubs and flowers besides numerous apple, pear and cherry trees and a one-car garage. Close to stores, bus and train service. Employment opportunity requires that present owner leave the district. Priced at $14,500. For details contact Walt Hearn 743-5525 or eves 743-2479.
MALAHAT REALTY LTD.
Box 40 Mill Bay, B.C.
(No Sunday Calls Please)

Saanich Peninsula
Sidney
GORDON HULME LTD.
2444 Beacon Ave.
656-1154

GRACIOUS HOME
SECLUDED VIEW PROPERTY
Only 5 years old, large and lovely spacious living room, 2 bedrooms and den, wall-to-wall carpets, full basement, automatic oil heat, low taxes, large highway frontage, immediate possession, good holding property. Open for inspection 11 a.m.-4 p.m. daily. 5341 Sooke Road or phone owner 592-3458.

CAPITAL REGION AGENCIES LTD.
2481 BEACON AVE., 656-3951
Confidence, Reliability, Action!

SAANICH PENINSULA PROPERTIES LTD.
For All Real Estate Requirements
Box 1235, Sidney, B.C. 656-4000

PEARSON REALTY LTD.
PARKSVILLE, B.C.
Box 399, 248-6122

ROSE HILL AGENCIES LTD.
Real Estate and Insurance
908 Hillside Ave. 386-5178

256 WATERFRONT PROPERTIES

WOODED SECLUSION
1½ acres of perfect wooded seclusion, outstanding views over Straits of Juan de Fuca, well wooded, 1200 square foot building restriction, and no subdivision. Private beach access, City water and hydro on the property. Passed perc. test. Terms available at $24,900. 2 miles beyond Sooke Village.

Approx. 50 acres on COOPERS COVE, 18 miles from Victoria. Mostly high view property with fine building sites and some 1700 ft. waterfront, 2500 ft. main road frontage. Some mill noise, hence ridiculously low price of $38,000. All cash preferred.

8269 Sooke Road, 5 or 6 acres of waterfront land extending to both sides of highway. Beautifully built and lovingly cared for 2-bathroom, 3-bedroom home, long glassed-in living and dining room with warm fireplace, overlooking the sundeck, Coopers Cove and the hills of the new park at East Sooke. Home is a little near the road, hence the bargain price of $32,500. Cash preferred but terms given to good covenant.
DESMOND HOLMES
384-8124 478-1284
PEMBERTON, HOLMES LTD.
1002 Government Street

WATERFRONT AND SEA-VIEW lots on Denman Island, $4,950 and up. Seaview Land Estates Ltd., 613 Fort, 382-7522, 477-5764.

HALF ACRE BEAUTIFUL lakefront, one year old duplex. 478-3047.

256 WATERFRONT PROPERTIES

SHAWNIGAN LAKE
Beautifully secluded year-round home on 300'x400' waterfront lot. Electric heat, fireplace. Excellent well with automatic pump and an abundance of clear, fresh water. New professionally installed septic tank system. Three bedrooms. Modern bathroom, including shower. Picture windows in large kitchen and living room overlooking gently sloping lawn to sale beach and large decking facilities. Private paved road and parking area with 3-car port at rear of house. Located only 23 miles from Victoria within easy commuting distance for delightful year round living or special summer retreat. Private sale for $29,950 with $15,950 cash to Mortgage. For immediate reply to your enquiries please write to Victoria Press, Box 130.

PEMBERTON, HOLMES LTD.
384-8126
1—Gulf Island. Level treed waterfront lots. Warm water swimming. From $8,900.
2—775 feet on Cowichan Bay. Three bedroom house on 22 acres unspoiled first growth timber $49,500
3—Ardmore. Four-bedroom home on acre lot with 200 feet of incomplete waterfront. $48,500
4—Smaller house on 1.75 acre treed and beautifully landscaped lot, 112 feet of waterfront facing south on Saanich Inlet. $38,500
J. F. BELL 656-4293
G. PERODEAU 656-4525
J. H. G. BOVEY 652-2324

LAKE FRONTAGE
3 ACRES
SECLUSION
A fantastic 2-bedroom log home secluded on the shores of a quiet lake. Expert workmanship top give a quality home. Only 25 mins. to centre of Town. Sorry — no drive-bys at owner's request. 200 feet of lake frontage at only — $39,900.
LARRY M. BROOKS
384-8126 478-2198
PEMBERTON, HOLMES LTD.
1002 Government Street

DOWN PAYMENT AND PAYMENTS TO SUIT YOUR BUDGET
NOW ONLY 7¾%
Simple interest. Liberal discount for cash. Some of the best view lots on V.I. Lots fronting on the sea and others overlooking the sea. From $4950 to $12,500. Write Kosina Estates, Box 180, Qualicum Beach or phone 757-7512 or 757-8506. Collect.

WATERFRONT
10 KINGHAM PLACE
Large, 3-bedroom home, sweeping views. This property must be sold immediately. Priced low 40s. For details please enquire to Doug Bavington, Island Pacific Realty, 388-6231 or 598-3929.

EAST SOOKE. 4.8 ACRES WITH 136 feet frontage on sheltered bay. Cosy 3-room cottage. Approx. ½-acre cleared — balance in trees. Secluded. $30,000. Mr. Bacon, Byron Price and Associates Ltd., 385-3458.

DOLPHIN BEACH ESTATES
MAGNIFICENT WATERFRONT AND VIEW LOTS
DOLPHIN AGENCIES LTD.
P.O. BOX 306, PARKSVILLE
PHONE 248-8156

FURNISHED PAN-ABODE 2-bedroom home at Shawnigan Lake. Heatilator fireplace and many exclusive features. Rented in the off-season at $150 month. $23,900. Terms. 592-6710.

EAST SOOKE — $36,400
Secluded retreat with all the convenience of a near new City-type home. Superb waterfront, marvellous views. See this with Mrs. Watson, of McLeod Realty, Ltd. 598-4567.

DENMAN HORNBY WATERFRONT
Sea-view lots and acreage from $3,000. Modern Property Developments, 613 Fort, 382-7522.

LARGE WATERFRONT LOT ON Mudge Island, west side. Owner. 385-1093.

258 CONDOMINIUMS AND TOWNHOUSES

OPEN HOUSE
1:30-4:30 P.M. DAILY
OAK BAY
HOME OWNERSHIP
LUXURY SUITES
"THE UPLANDS GATE"
2535 CADBORO BAY RD.
$22,500 to $27,000
TRADES CONSIDERED
Located in a convenient area of OAK BAY close to shopping, transportation and easy walk to WILLOWS BEACH. All suites include 1½ baths, with master bedroom en suite, luxurious Harding wall-to-wall carpets throughout, dream kitchen with the latest appliances, private balconies with views. No-step controlled entrances are provided at ground level, with elevator service up. If you are tired of gardening and are looking for gracious living with pleasant neighbors in a private atmosphere, TRADE IN YOUR HOME ON A NEW SUITE IN OAK BAY, the ideal retirement area.
CALL BILL NESBITT
383-4124 ANYTIME
PARK PACIFIC
INVESTMENTS LTD.

265 HOUSES WANTED TO BUY

CASH IMMEDIATELY FOR YOUR HOME WITH POSSESSION NOW OR AT A LATER DATE TO SUIT YOU. BOB GIBSON, 658-5153 OR 385-9741. J. A. HENDERSON REALTY LTD.

RETIRED LADY
WILL PAY UP
TO $20,000
Cash, with possession now or in 60 days. Wants unique cottage in Oak Bay or Fairfield with 2 bedrooms, basement and dining room.
384-8124 J. G. McNAUGHT 382-8943
PEMBERTON, HOLMES LTD.

WANTED 2 OR 3-BEDROOM home on 1 to 5 acres, Saanich Peninsula. Suitable for horses and a small garden. Would like some trees and rock outcroppings. High location an asset. My clients are keen to buy and desire action. Call —
WILF DAVIES Jr., 479-4398
Island Pacific Realty

BUSINESS IS BOOMING!
We have prospects and financing for 2- to 5-bedroom homes. For quick action call
VERA OR IRENE
388-4401 ANYTIME
Shirley Philips' Hometinders Ltd.

WANTED — 2-bedroom home with or without basement, I have an excess of clients for this type of home, I am not looking for a listing. Call:
Cliff Salmond 477-2424 or
Gardner Realty Ltd. 385-7721
— 899 Fort Street

RENT WITH OPTION BUYING. $27,500. 3 plus bedrooms, north east of Fort-Douglas. Plan to exercise buy option. Residential neighborhood, young children. Mail particulars, Dan Kosnie, Anthropology Dept., UVic.

CASH CLIENTS
will pay all cash or cash to mortgage for your 2 or 3-bedroom home with basement if possible. Call Victor Wong 385-2458 or 479-4569, Byron Price and Associates Ltd.

OLDER HOME REQUIRED FOR young family, 2-3 bedrooms, reasonable. Cash. Private. 384-7946.

265 HOUSES WANTED TO BUY

GUARANTEED
If suitable for rental or fix up for resale my client will buy for cash to you, list your $20,500.
IRENE DALZIEL 384-8402
Island Pacific Realty 388-6231

I WILL BUY YOUR 2 OR 3-bedroom home immediately for cash if it's suitable for rental purposes. For fast action call my agent J. ROGERS at BLOCK BROS. REALTY anytime. 386-3231.

EXECUTIVE, MOVING TO VICTORIA, wishes to purchase privately home in $40,000 to $50,000 bracket. Well cash. Prefer seaview. Early possession. Victoria Press, Box 326.

URGENTLY REQUIRED FOR Prairie Couple, Nice Retirement home near shops and bus. Up to $19,000 on cash. FREDDY STARKE, 384-4231 or 384-9453.
Island Pacific Realty

WANTED PRIVATELY, GOOD family home up to $35,000. 477-5405.

URGENTLY NEED 3 BEDROOM home, $500 down, $150 month. 384-8304.

268 LISTINGS WANTED

LISTINGS WANTED
A telephone call to us will bring to your house an experienced reliable REALTORS who will be pleased to discuss with you pricing and a sale program to effectively sell your property. Call 385-5411 anytime.
Ker and Stephenson Ltd.
630 Broughton St.

BROWN BROS. ON BLANSHARD
385-8771 ANYTIME
APPRAISALS AND LISTINGS WELCOMED

TWO COUPLES MOVING TO VICTORIA FROM CAMPBELL RIVER REQUIRE HOMES. CALL STAN CRAIG, 388-4401 or 652-3063.
Shirley Philips' Hometinders Ltd.

270 EXCHANGE REAL ESTATE

$30,000 EQUITY IN LOVELY home with view acreage, near Sooke, plus cash for real good motel, hotel or would consider self-contained motor coach home as part down payment. 592-3458.

EQUITY IN FURNISHED waterfront home at Shawnigan Lake for revenue or development property. 592-6713.

271 LOTS FOR SALE

8 LOTS
LAKE HILL
Beautiful building sites, 4 on sewer, 4 on septic tanks. Approx. 1.29 acre, Lake Hill. Even a small 5-room home. Base and Omatic furnace, clear title. Full price $48,000. Doris Adams, 385-2458. Byron Price and Associates.

ESQUIMALT
DUPLEX LOT
Beautiful location with trees and all services, among other good properties. Excellent single family or duplex building site.
$10,500
TED PARTRIDGE
384-8124 592-3451
PEMBERTON, HOLMES LTD.

HURRY!
Good level building lot, 60x110' on sewer and water. Good area. Quiet street close to University. $8,500. Call FRANK ALLEN of Rex Hughes Agencies. 476-1729 or Res. 478-4807.

BRENTWOOD BUILDING LOT
Fully treed lot 75'x190', on quiet cul-de-sac in area of new homes. In new sewered area to be completed within 18 mos. Please call Gordon Dovey of Block Bros. Realty, 477-1841 or 592-3967.

A. S. BAINS DEV. LTD.
AT SWARTZ BAY
10 V.L.A.-approved ½ acre treed lots, paved Str. to sewered and paved lots in Sidney, $5,500 each.
For more info. call—
P. POLET, 652-1497

PRICED REDUCED TO $4,500 on this 93'x300' treed lot on Grant Road, near Sooke Golf Course. Excellent area, all utilities, $450 down, $45 month.
OWNER P.O. BOX 437 SOOKE
Phone 642-3232.

QUEENSWOOD
HALF ACRE LOT on MacDonald Drive. Beautifully treed, offering seclusion. On sewer. Terrific buy at only — $11,500.
384-8124 MR. GREENE 385-0795
PEMBERTON, HOLMES LTD.

METCHOSIN
2-3 ACRE LOTS
Some with sea view and mountain view, some with stream frontage. City water available. Suitable for V.L.A. Seabrook Estates, phone 384-3049.

2 LOTS
or possible duplex site. Nice high valley view. Large frontage, sewer in 60 days. Sign on property just north of Tall on Carey Rd. Asking $4500 each. Geo. Persons 386-5555 Wally Hallesen B.C. Land and Insurance Agency Ltd.

MADRONA RIDGE
14 WOODED LOTS
All serviced, some with view Triangle Mountain, 2 miles from Colwood Corners, Fulton Road off Sooke Road.
656-5713

CUSTOM HOMES ON FULLY SERVICED LOTS, NEAR UNIVERSITY. YOUR CHOICE OF PLAN AND SPECIFICATIONS, $25,000 AND UP. CURRENT N.H.A. FINANCING AVAILABLE. JOE MANTON 386-4271
J. H. WHITTOME & CO. LTD.

1. VIEW LOT DUPLEX ZONED in Esquimalt. Price reduced to $9,250.
2. Level lot on Warren Ave., off Carey. $7,200.
BILL SIDHU OR DAVE TAYLOR
382-4231
RITHET AGENCIES LIMITED

HIGH QUADRA DUPLEX Zoned, 8500 sq. ft. sewer and drain installed on lot with engineered plans included and ready for immediate construction. Secluded frontage. Victoria Press Box 372.

BUILDING LOT
On sewer, storm drain, level and free of rocks, some trees, $7,300. BEN PARENT of NEWSTEAD REALTY LTD. 382-8117 or 382-8219.

2 LOTS IN OAK BAY
University area. Between 2025 and 2035 Cedar Hill Cross Rd.
$12,900 and $13,400 terms
Afternoons 477-6666 Eves. 592-3162
Builders and Developers

CORNER PLYMOUTH AND Kendall, Uplands area. We will build you a home on this valuable lot. Seaboard Construction Ltd., 652-2578.

PREMIUM VIEW LOT OVERlooking Prospect Lake. Beautifully treed, beach access across street. $6800 cash. Phone 385-6395 before 5 p.m. or after 9 p.m.

EXCLUSIVE AREA, EXCELLENT BUILDING SITE, OUTSTANDING VIEWS, ONLY $11,500. MARLIN AGENCIES LTD., 598-4544.

$500 DOWN
Fully serviced lots NHA approved in Sidney. Full price $4500. 656-2638.

1.2 ACRES, $4,000, 7-MILE circle, Perc tested. Treed. 105' frontage. Lakeridge Place, 598-5701.

CORDOVA BAY, EXCELLENT home building site with panoramic sea and mountain view. By owner, 592-0742.

TREES, SHRUBS AND flowers on a view lot, Marigold district. 479-7405.

2 WOODED LOTS, PERC. tested, Sooke, 642-3247.

SERVICED LOT, 65X100, ARAL Rd. $6500. 385-6806.

273 PROPERTY FOR SALE

4½ ACRES—$14,000
3-MILE CIRCLE
This pleasant well-treed acreage is located in a secluded, quiet and restful area. 240 feet road frontage, 816 feet in depth. Call LEN DALLMORE or DON HANNAH at 386-7737 or residence, 479-1422 or 479-2311.
TUFFREY & MILLS LTD.

DON BACON OFFERS:
(1) Quadra and McKenzie. 20,156 sq. ft. $47,500.
(2) Metchosin and Lagoon Rd., 14,000 sq. ft. $18,000.
Just call Don—385-2458
Byron Price & Associates Ltd.

2 CHOICE LIGHT INDUSTRIAL zoned sites of approx. 11,000 sq. ft. each.
1—Kings Rd., off Douglas, $41,900.
2—Rear of Sears Woodward's, $29,900.
DAVE TAYLOR or BILL SIDHU
382-4231
RITHET AGENCIES LIMITED

WATERFRONT ACREAGE
LOTS, FARMS
Call "land specialists" 743-5525
Malahat Realty Ltd.
Cobble Hill, B.C.

280 ACREAGE FOR SALE and WANTED

ROYAL TRUST
218 ACRES!
LOCATED AT HAPPY VALLEY WITH TREMENDOUS FUTURE SUBDIVISION POTENTIAL. THIS LARGE HOLDING IS IN TWO ADJOINING PARCELS ONE OF 89 ACRES AND THE OTHER OF 129 ACRES.
TREVOR MILSTED
386-4311 or 383-1171

ROYAL TRUST
Corner Government and View

37 ACRES
4-MILE CIRCLE
$47,500
An excellent opportunity to invest with as low as $10,000 down and balance at a very reasonable rate. Land 825 feet wide and ½ mile deep. Terrain is hilly with trees, bush, etc. and old logging roads winding through it. Lovely views, terrific potential. For information and plot plan call:
385-7721 CLIFF SALMOND 477-3424
GARDNER REALTY LTD.
899 FORT STREET

3.25 ACRES
$13,500
$3,000 DOWN
Treed property, excellent for small farm, etc. Fronting on Kangaroo Road, backing on Tswillo-Metchosin area. Vendor will carry balance.
385-7721 CLIFF SALMOND 477-3424
GARDNER REALTY LTD.
899 FORT ST.

10 LOVELY ACRES in Central Saanich, meadow gently sloping to trees overlooking Woodwyn Farm. Ideal for your hobby farm and only $29,900. Phone 386-6231, MRS. IVINGS or MRS. RESTALL
Island Pacific Realty Ltd.

30 ACRES IN GROWING COMMUNITY of Cobble Hill where the action is. Buy whole or part, full price $37,000. Call Ted Charters 385-2458 Byron Price & Associates Ltd.

ACREAGE FOR SALE!
Large or small, with or without home, building lots, etc. Call GEORGE CHAN, the specialist in Land. 386-2955. Mayfair Realty Ltd.

3 PLUS ACRES, 320 FOOT frontage. Restricted Commercial zone — GLEN LAKE, $36,500. ALF PORCHER, 384-2955. Mayfair Realty Ltd.

PORT ALBERNI, 5 ACRES, 1 mile from Sproat Lake, 4 miles Great Central Lake. $2,800. 386-8219.

285 UP-ISLAND PROPERTIES

WHALEBONE HEIGHTS!
GABRIOLA ISLAND!
VIEW LOTS, $3,750
$37 DOWN, $37 MONTHLY
TREED LOTS, $2,250
$23 DOWN, $23 MONTHLY
Never a chance like this again! Large ocean view lots with panoramic ocean view. Nearby waterfront access. Drive to your own refrigerator or holiday hideaway. Gabriola has shellfish galore, warm safe swimming, cruising over sheltered waters. Treed lots are nice and flat, very large and lots of sunshine. Hourly car ferry from Nanaimo. Phone or write Harry Donald, c-o Nanaimo Realty Co. Ltd., 17 Church St., Nanaimo, B.C. Phone days 754-2311, or evenings 754-3309. If you please leave message will contact. Open House July 1st weekend.

CHOICE 2 ACRES
Plus house close to village at Shawnigan Lake. Urgent sale required, owner transferred. Vendor will look at any offer in and price $16,500. Call BOB LINDSAY, 384-3231 or 388-7407. Block Bros. Realty.

SHAWNIGAN LAKE, LOTS AND acreage. Reasonable. 115-743-2471 or apply Mason's Store.

290 FARMS FOR SALE and WANTED

NEW CAPE COD 1½ STOREYS, 3 bedrooms, 1½ baths, on nearly 2 acres. Large L.R. with beamed ceiling and fireplace, W.W. carpets, large bright kitchen with snack bar, ideal family home in area of new custom-built homes on small farms in Mill Bay area. About $2,500 down will handle. FULL PRICE: $17,800. Call owner 743-9711.

MUST BE SOLD
5 ACRE FARM SAANICH
REDUCED IN PRICE
Sound 13-year-old home, 2-bdrms, Lge. kitchen and living room. 2 baths. F.C. base plus 2 bdrms. down. Excellent well and irrigation pond, older barn and outbuildings. Full price $27,500. WILF DAVIES, 386-6231. Island Pacific Realty.

COUNTRY LIVING
Near Kemp Lake 20 plus acres, with 10 acres cleared. Large family home plus barns and fencing. Good holding property. Phone J. COCKRILL 386-3231 or 385-4230, MARG WILSON 383-1583.
BLOCK BROS. REALTY

WANTED QUICKLY
For a genuine buyer, a good, solid farm house type home on a sunny piece of property up to 3 acres. It MUST BE SECLUDED, preferably Metchosin or Central Saanich. 386-6231, Island Pacific Realty Ltd. LIZA CHESSHIRE.

MILL BAY, 18.26 ACRES MOSTLY cleared. Large farmhouse with 4 Brs. plus 3-room suite in ground level basement. Water view. Close to nice beach. Offers on asking price of $36,500. Call Mrs. Hartt, 385-3435 anytime.
P. R. Brown and Sons Ltd.

2.46 ACRES
4-Bedroom home, W.W carpet, city water, three stall stable and chicken house, 15 minutes from city centre. Ideal commercial gardens, or gentleman's farm. $34,800. 479-2209.

5 ACRES CLEAR LAND IN north Saanich. Older 2 bedroom home, good barn. $31,900. 656-3058.

METCHOSIN, 7½ ARABLE acres, farm house, outbuildings. $34,000 cash. 478-4431.

293 GULF ISLANDS PROPERTIES

SALT SPRING ISLAND
250' waterfront St. Mary Lake. Fantastic view property, almost 3 acres, fruit trees, etc. Piped water on property. Suitable for country home. Trout and Bass fishing. The best in B.C. Without doubt the best property on the lake.
FOR MORE INFORMATION
CALL CONNIE WEYLER
386-2231 or 592-3761
Island Pacific Realty Ltd.

EXPANSIVE VIEW LOTS, SOUTH Salt Spring. Close to sea, parked, with water, hydro and phone. Good TV area. From $6,500 with 20% down. Mr. Bastedo, 653-4370 or CAM BASTEDO AGENCIES LIMITED, Ganges, B.C. 537-5541 Collect.


Want Ad Launched
Career of
"DICK" NIXON

In 1946 a Want Ad was placed by able candidate. Richard M. Nixon, then in the navy, answered the ad, which led to the Vice-Presidency and eventually to President.

## Salmon Fishing Halt

# Strike Effects Quickly Felt

By DON COLLINS

The effect of the salmon net fishing strike that started late Saturday was almost immediate, a spokesman for the United Fisherman and Allied Workers Union said Monday.

Homer Stevens said from Vancouver that fishing camps up and down the west coast of Vancouver Island and the mainland coast had stopped handling salmon caught by net or by combination troller-net vessels.

As far as could be ascertained, fish processing plants were doing the same, said Stevens, who is president of the union.

Some 4,500 men are on strike against the Fisheries Association of B.C. for rates better than those offered by the association. Another vote is being taken among the fishermen on a proposal made by the association Friday, the day before talks broke off.

The union's negotiating committee is recommending rejection because it says the offer is too small for serious consideration. The association, which represents four companies, offered a price increase of about 4.5 per cent.

Meanwhile, picket patrols have been established from Victoria to the Alaskan border.

Stevens said his union met with the officers of the Pacific Trollers' Association Sunday to seek co-operation. This appeared to be a likelihood at the moment, he said.

The strike — first in eight years — comes about two weeks in advance of the fishing season peak.

In Ottawa, federal Labor Minister Bruce Mackasey told the Commons that government intervention in the strike at this time would be premature. The question was raised by Frank Howard (NDP—Skeena).

# Dispute Enters Second Week

NANAIMO — The strike of 28 national defence employees union members went into its second week at Nanaimo Monday.

The men are responsible for environmental control at the "Diefenbunker," an underground installation that would be used in case of nuclear attack. They are employees of Defence Construction (1951) Ltd., a crown corporation.

A union spokesman said their strike fund, which was originally small, has grown so that there is enough to last a month.

Also, they have been told that if there are cases of "dire need" they can apply to the Public Service Alliance of Canada for additional funds.

The union has pickets up at the Diefenbunker and at a transmitter site near Nanoose naval base.

## Career Ends

VANCOUVER (CP) — Charlie Parker, eastern all-star guard with Montreal Alouettes in 1969, left the British Columbia Lions training camp Monday and said he has retired from professional football.

## Youth Admits Mail Theft

COURTENAY — A 19-year-old youth, John Graham Marsden, was remanded to July 9 for sentence Monday after he pleaded guilty to stealing letters from the post office.

The crown told the court the RCMP received a call about 11:30 p.m. last March 20 from the post office janitor who reported the incident which also involved a juvenile. The crown also said the accused was interviewed later by RCMP and admitted the theft.

Monday Judge John Ryland said, "You now stand convicted of a very serious offence for which the sentence can by up to 10 years in jail."

## Sport Today

SOFTBALL

6:30 p.m. — Victoria Senior Women's League games, Independents vs. Moose Lodge Loyals, Beacon Hill Park; Westendale Constructionettes vs. Esquimalt Junior Combos, Beacon Hill Park; Cablevision Juniors vs. Tillicum Athletic Club, Lochside Park.

6:45 — Victoria Major Men's League game, Bate Construction vs. Strathcona Hotel, Central Park.

6:45 — Stuffy McGinnis League game, Langford Drywall vs. William Head, Heywood Avenue Park.

BASEBALL

6:30 p.m. — Victoria Senior Amateur League game, Gorge Hotel vs. Farmer Construction, Royal Athletic Park.

LACROSSE

7 p.m. — South Vancouver Island Intermediate League game, Saanich OK Tire vs. Saanich E. J. Hunter, G. R. Pearkes Arena.

8:00 — South Vancouver Island Intermediate League game, Esquimalt Teamsters vs. Victoria McDonald's Bread, Esquimalt Sports Centre.


How to test a good beer for quality!

| | | |
|---|---|---|
| Has it the finest Canadian golden barley malt? | ☐ | Heidelberg has ✓ |
| Has it high prime Hallertau hops from Bavaria? | ☐ | Heidelberg has ✓ |
| Is it brewed from pure spring water? | ☐ | Heidelberg is ✓ |

Brewed from the choicest hops and malt and pure spring water

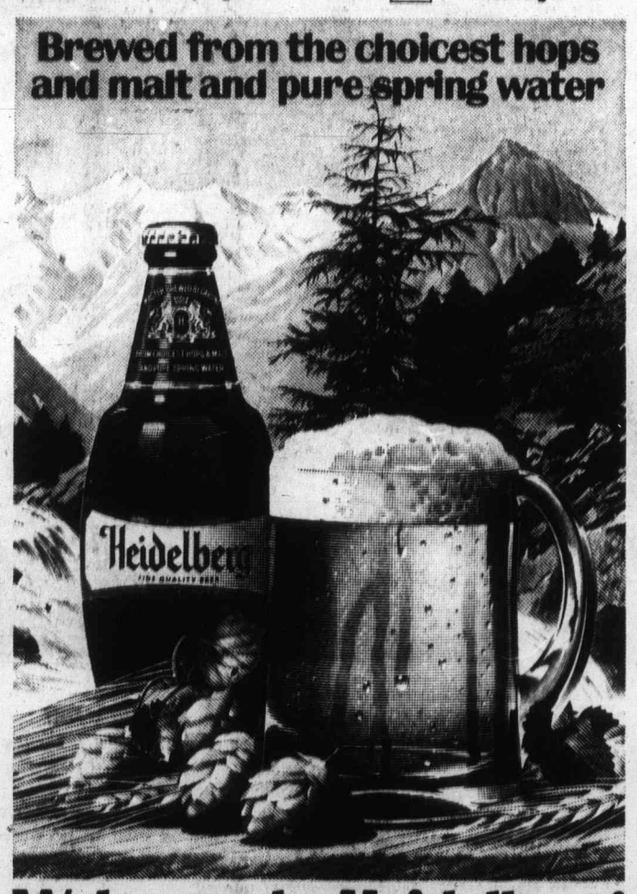


Welcome to Heidelberg

So much more to enjoy

This advertisement is not published or displayed by the Liquor Control Board or by the Government of British Columbia


NOTICE TO CREDITORS
ESTATE OF
ALICE MacMILLAN, DECEASED
Creditors having claims against the estate of the above-named Alice MacMillan, late of the City of Victoria, British Columbia, who died on the 20th day of April 1971, who have not yet presented their claims to the said estate, are required on or before the 1st day of August 1971 to send full particulars thereof to the Executors, Canada Permanent Trust Company, P.O. Box 1329, Victoria, B.C. After the said 1st day of August 1971 the Executors will proceed to distribute the assets of the said estate according to law, having regard only to the claims of which it shall then have notice.
DATED at Victoria, B.C., this 18th day of June 1971.
CANADA PERMANENT TRUST COMPANY
P.O. Box 1329
Victoria, B.C.

NOTICE TO CREDITORS AND OTHERS
ESTATE OF ELIZABETH MURPHY
Notice is hereby given that creditors and others having claims against the estate of the above-named deceased, who died at Victoria, B.C., on November 24, 1965, are hereby requested to send them, properly verified by Statutory Declaration, to the undersigned at 802 Royal Trust Building, Victoria, B.C., before the 31st day of July, 1971, after which date the Administrator will distribute the said estate among the parties entitled thereto, having regard only to the claims of which he then has notice.
And all persons indebted to the said estate are required to pay their indebtedness to said Administrator forthwith.
DATED at Victoria, B.C., this 21st day of June, 1971.
Official Administrator for the County of Victoria.

NOTICE TO CREDITORS AND OTHERS
In the Matter of the Estate of GEORGE RINGO-GILLESPIE, late of 4620 North 40th Street, Phoenix, in the State of Arizona, one of the United States of America.
NOTICE IS HEREBY GIVEN that creditors and others having claims against the estate of the above-named deceased are hereby required to send them to the Administrator with Will annexed, at 805—615 View Street, Victoria, B.C., before the 31st day of July, A.D. 1971, after which date the Administrator with Will annexed will distribute the estate amongst the parties entitled thereto, having regard only to the claims of which he then has notice.
IAN MAURICE HORNE,
Administrator with Will annexed,
By his Solicitors:
MESSRS. HORNE, COUPAR, MACMINN & ROBERTS.

NOTICE TO CREDITORS AND OTHERS
ESTATE OF MABELLA McDONALD
NOTICE is hereby given that creditors and others having claims against the estate of the above-named deceased, who died at Victoria, B.C., on May 8th, 1971, are hereby requested to send them, properly verified by Statutory Declaration, to the undersigned at 802 Royal Trust Building, Victoria, B.C., before the 31st day of July, 1971, after which date the Administrator will distribute the said estate among the parties entitled thereto, having regard only to the claims of which he then has notice.
And all persons indebted to the said estate are required to pay their indebtedness to said Administrator forthwith.
DATED at Victoria, B.C., this 23rd day of June, 1971.
Official Administrator for the County of Victoria.


For Want Ads—
386-2121


NOTICE TO CREDITORS AND OTHERS
CLARA MILLS BAKER, DECEASED
CREDITORS and others having claims against the estate of Clara Mills Baker, deceased, formerly of Victoria, B.C., are required to send full particulars of such claims to Straith, McIntosh & Company, 1070 Douglas Street, Victoria, B.C. on or before the 26th day of July, 1971, after which date the estate's assets will be distributed, having regard only to claims that have been received.
STRAITH, McINTOSH & COMPANY
Solicitors


LUNDS
926 Fort St.
ESTATE ANTIQUE
and Quality Repro.
FURNISHINGS
TONIGHT 7:30 P.M.
For the ROYAL TRUST CO. to close the estate of the late MRS. LENA IRENE CURRIE ELLS, wife of the late SIDNEY CLARKE ELLS, and from other sources.
VICTORIAN AND EDWARDIAN FURNITURE
Barometers, Clocks, China, Glass, Ornaments, Fireside Pieces, Paintings, Chinese Furnishings, etc.
Collection of Dolls
"Viking" Colour TV
Suites for all Rooms
Major Appliances
"Pugeot" 10 speed bicycle, Wall Safe, last of the expensive Rifles for the "Fish and Wildlife Branch."
View until saletime.
LUNDS
386-3308

The Major Market for Many Mini Items
For Want Ads—
386-2121

WELLBURN'S
PANDORA at COOK STREET
Save
WE SELL FOR LESS
CANADA CHOICE — CANADA GOOD
PRIME RIB ROAST lb. 99c
MINCED BEEF lb. 59c
FRESH PEACHES 29c LB.
CORN ON THE COB 5 FOR 59c
PURITAN STEWS 3 15-oz. 89c
DOG FOOD FIDO 15-oz. 10c
MEDIUM EGGS 2 DOZ. 89c
HEINZ
Beans and Pork / Beans and Bacon 14-oz. 4 1.00
POTATO CHIPS TRI-PACK 49c
RELISHES 3 FOR 1.00 Heinz
See . . . LOW COST ADVERT. FOR MORE SPECIALS
WELLBURN'S
We Reserve the Right to Limit Quantities
Open Thursday Until 9 p.m.

# FROST FREE FRIDGE

the Bay

**Outstanding value, features and styling Canadian General Electric**

**$339**

In Colour, $349

*The CGE frost-free, 13 cu. ft. refrigerator, Model L13JRG, an exceptional example of CGE fine quality and practicality at work for you. The large interior defies the slim look of the exterior ... the great convenience features defy the attractive appearance ... the low price defies the high quality! The CGE frost-free refrigerator ... an exceptional "buy" for you ... now on sale! White, avocado or harvest gold. ($10 extra for colour.) H. 62", W. 30½", D. 29½".*

*Check these special convenience features:*

***Freezer Section** • Completely frost-free, no more time-consuming defrosting • 100 lb. capacity, you can take advantage of food specials and always be prepared for unexpected guests • 2 ice cube trays and tray shelf, always lots of easy-to-get-at ice cubes.*

***Refrigerator Door Section** • Cheese and butter keepers, keeps both fresh and free from contamination • 2 egg trays, lift out easily • Stor-a-door shelves, for jars and bottles that take up valuable space.*

***Refrigerator Section** • 2 adjustable and 2 fixed shelves, to make maximum use of space • Meat drawer, keeps meat fresher longer • Twin slide-out crispers, keeps vegetables and fruit longer and fresher • Attractive outside appearance, with smart sculptured wood handle.*

*The Bay—Major appliances, dept. 627.*

**Hudson's Bay Company**

DAILY STORE HOURS 9:30 A.M. 'TIL 6 P.M. OPEN THIS WEDNESDAY AND FRIDAY 'TIL 9:30 P.M. DIAL 385-1311



*Island Edition*

Duncan Bureau

Phone 746-6181

262 Station Street

Hamilton Electric Building

No. 168—113th


# Power Could Bus S

By

The strike of B. transit bus service in time, the Colonist wa

Treasure

## *Five Win Share*

OTTAWA (CP) — Supreme Court of Canad a unanimous judgment day, upheld an appeal by Cape Bretoners and them a 25-per-cent shar treasure taken from the French ship Le Chameau

An unofficial estim places the worth of gold silver coins taken in from the wreck off L bourg, N.S., at up to $40 The Supreme Court judg also orders Alex Storr Louisbourg, who gets 75 cent of the treasure, to the five others an accou of it.

The successful appel are Ronald Blundon of L Brook, Willard Dillon of L Point, Joseph Nearing Robert D. MacDonald Glace Bay, and Hyman berg of Sydney, all Bretoners.

The five Cape Bret began the search for Chameau, which sank carrying pay to French diers in Quebec, in 1960.

# Congre Pentag

WASHINGTON (AP) — United States Supreme extended its term Mond rule on the Pentagon p case and Dr. Daniel Ells who leaked the secret nam study, surrendere federal authorities in B A grand jury in Los An indicted him for thef government property.

The actions came as th defence department t over to Congress copies report tracing U.S. in ment in Vietnam from end of the Second World until 1967.

The indictment of Ell superseded a criminal plaint that was ret Friday and was the ba an arrest warrant. Ell

# *Invas Newl*

OTTAWA (UPI) — prehensive legislation ba almost all forms of tapping and electronic ing, and creating a new of "invasion of privacy, been introduced in the mons by Justice Mi John Turner.

The bill, introduced day, would make it a cri "wilfully intercept a p communication by mea electromagnetic, aco mechanical or other me

The exceptions would national security and fo by police with approval judge. Police could use taps for brief periods up hours without a judge

*Island Edition*
Duncan Bureau
Phone 746-6181
262 Station Street
Hamilton Electric Building

# The Daily Colonist.

*Vancouver Island's Leading Newspaper Since 1858*

*Clearing Outlook*
★ ★ ★
Weather Details On Page 2

No. 168—113th YEAR — VICTORIA, BRITISH COLUMBIA, TUESDAY, JUNE 29, 1971 — 10 CENTS DAILY 20 CENTS SUNDAY

# Power Strike Could Halt Bus Service

By DON COLLINS

The strike of B.C. electrical workers could halt transit bus service in Victoria and Vancouver at any time, the Colonist was told Monday night.

The threat was held out by union sources on a day that saw the strike reach its most crucial stage.

Supervisory personnel took over operation of the main power dispatch office in Vancouver — nerve centre of the electrical system — and the union replied by taking the last of its skeleton crew of volunteer workers off the job at other control centres.

This idled the last of the 2,000 members of Local 258, International Brotherhood of Electrical Workers. The local launched a rotating strike 27 days ago and eight days ago switched to an almost total strike.

Picketing, used on a very limited scale at first, is being increased on a daily basis.

Labor Minister James Chabot told the Colonist after Monday's developments, that he was not prepared to take any action "at this stage."

Under terms of the controversial B.C. Mediation Act (Bill 33) the cabinet could order resumption of work and compulsory arbitration if it considers the public interest to have been endangered.

The 151,000-member Federation of Labor has said it will take a stand if any attempt is made to force the men back to work by legislation.

In pointing out that the picketing program will expand each day, IBEW business agent Doug Cronk of Vancouver said the transit

Continued on Page 2

## Treasure

# *Five Win Share*

OTTAWA (CP) — The Supreme Court of Canada, in a unanimous judgment Monday, upheld an appeal by five Cape Bretoners and gave them a 25-per-cent share in treasure taken from the 1725 French ship Le Chameau.

An unofficial estimate places the worth of gold and silver coins taken in 1965 from the wreck off Louisbourg, N.S., at up to $400,000. The Supreme Court judgment also orders Alex Storm of Louisbourg, who gets 75 per cent of the treasure, to give the five others an accounting of it.

The successful appellants are Ronald Blundon of Dutch Brook, Willard Dillon of Black Point, Joseph Nearing and Robert D. MacDonald of Glace Bay, and Hyman Goldberg of Sydney, all Cape Bretoners.

The five Cape Bretoners began the search for Le Chameau, which sank while carrying pay to French soldiers in Quebec, in 1960.

—AP

*Crumpled propeller, searching copter mark crash scene*

# *Chlorine Gas Sealed After Plane Crash*

EUREKA, Calif. (UPI) — Rescuers closed off a leak of poisonous chlorine gas Monday and recovered two more bodies of the 16 persons killed when a twin-engine DC3 clipped a sewage treatment plant, smashed against a jagged rock and sank in the Pacific Ocean.

The latest bodies were found floating in the ocean not far from where the plane, carrying 23 persons including a real estate salesman from a seacoast development, plunged into heavy surf on takeoff Sunday night. The crash scene is 50 miles south of Eureka and about 200 miles north of San Francisco.

Gas was discovered escaping from the sewage plant Monday, and the area around it evacuated while it was sealed.

Working in heavy seas and a 5 to 7-knot wind, helicopters, Coast Guard and sheriff's deputies searched for more bodies. The seven survivors were hospitalized and expected to recover. Four bodies had not been recovered.

Swells up to 5 feet pounded the cove, which is dotted with jagged rocks, including the 20-foot-high rock the plane struck before it plunged into the ocean.

Divers descended to the wreckage Monday to try to haul it to the surface with grappling hooks and cables.

"I could hear people yelling for help," said William Pass who witnessed the crash. "The plane had broken into pieces when it hit the rock and people were clinging to them."

Mrs. Tom Machi, another witness, said: "I saw people clinging to the pieces of wreckage for a long time and then they'd just slip into the ocean and disappear."

## *Writ Denied*

# Board Hears Case on Jain

By BARBARA McLINTOCK

A motion to force Lieutenant-Governor John Nicholson to intervene immediately in his role as Visitor of the University of Victoria, in the cases of three faculty members denied tenure, was dismissed in B.C. Supreme Court Monday.

At the same time the advisory board, set up by the university to look into the cases of the three, held its second day of hearings on campus with William Gordon, assistant dean of arts and science, and Stephen Ryce, head of the chemistry department, outlining the case against giving one of the three, Dr. Tikam Jain, tenure.

The Canadian Association of University Teachers submitted a written statement formally declining to participate in the panel's hearings, although it had an observer there.

Justice G. F. T. Gregory dismissed an application by the three — Jain, Dr. William Goede and J. P. Graff — for a writ of mandamus against Nicholson which would have compelled him to act immediately on their appeal to him.

Nicholson has said he will take no action on the appeal until the results of the advisory board's deliberations are announced. The three, who have refused to appear before the board, say that Nicholson should act before the board holds its hearings.

In passing judgment, Gregory said he felt the lieutenant-governor had acted "very sensibly" in refusing to proceed until he knew the findings of the panel. The findings could possibly shed further light on the matter, he said, and might also cause either or both sides in the dispute to modify their positions.

"I see no reason in the world why the Visitor should not receive the benefit of the advisory board report," he said.

Gregory gave his judgment after J. J. Gow, lawyer for the three professors, had spoken for nearly two hours as to why the writ should be granted. Gow traced the history of Visitors, citing numerous legal precedents dating back to the 17th Century to show that they were in fact the final court of appeal in their universities.

The judge did not require argument from Cecil Branson, representing the university, or from D. M. Gordon, representing Nicholson, both of whom opposed the application.

Meanwhile, at the advisory board hearings, Ryce told the three-man panel that his department members decided to recommend against tenure for Jain, a natural products chemist, on grounds that he had seriously disrupted the academic work of his colleagues and had committed breaches of professional ethics.

The charges against Jain, Ryce said, were "of a most serious nature . . . of serious or wilful misconduct." They were so serious, he said, that even if Jain had already had tenure, there might have been

Continued on Page 2

## *Blasts Kill Sixteen*

**SAN PABLO ACTIPAN, Mexico (UPI) — Municipal authorities said 16 persons died when an explosion ripped through a fireworks stand at a country fair early Monday.**

**Mayor Juan Aguilar Cortes of this isolated village in the state of Puebla 125 miles southeast of Mexico City, said at least 16 people were killed and 25 injured, 17 of them seriously when a spark from a torch carried by a youth hit a fireworks display near the elementary school.**

**The school, where a large quantity of fireworks had been stored in anticipation of a country fair, was destroyed.**

## Inside Today


| | Page |
|---|---|
| Bridge | 39 |
| Comics | 36 |
| Crossword | 41 |
| Entertainment | 35 |
| Financial News | 8, 9 |
| Garden Notes | 36 |
| King Fisherman | 17 |
| Names in the News | 15 |
| Provincial Court | 17 |
| Sport | 10, 11, 12, 13 |
| Television | 38 |
| Women | 24, 25, 26 |


# Congress Receives Pentagon Papers

WASHINGTON (AP) — The United States Supreme Court extended its term Monday to rule on the Pentagon papers case and Dr. Daniel Ellsberg, who leaked the secret Vietnam study, surrendered to federal authorities in Boston. A grand jury in Los Angeles indicted him for theft of government property.

The actions came as the defence department turned over to Congress copies of the report tracing U.S. involvement in Vietnam from the end of the Second World War until 1967.

The indictment of Ellsberg superseded a criminal complaint that was returned Friday and was the basis of an arrest warrant. Ellsberg had been sought unsuccessfully by the FBI during the weekend although his lawyers announced Saturday that he would surrender Monday.

The federal grand jury accused Ellsberg, 40, a former Pentagon researcher, of theft and of unauthorized possession of "documents and writings related to the national defence." the grand jury was investigating the leak of the documents to the press.

Chief Justice Warren Burger, meanwhile, said the court — which had been scheduled to adjourn Monday until the fall term — would continue sitting.

The court heard arguments on the case in an unusual

Continued on Page 2

# *Invasion of Privacy Newly-Created Crime*

OTTAWA (UPI) — Comprehensive legislation banning almost all forms of wiretapping and electronic snooping, and creating a new crime of "invasion of privacy," has been introduced in the Commons by Justice Minister John Turner.

The bill, introduced Monday, would make it a crime to "wilfully intercept a private communication by means of electromagnetic, acoustic, mechanical or other means."

The exceptions would be for national security and for use by police with approval of a judge. Police could use wiretaps for brief periods up to 36 hours without a judge's approval when investigating serious crimes, but they would later have to justify such uses.

At present, Canada has no criminal law on wiretapping and electronic eavesdropping. The bill, which Turner said would not be debated in Parliament until fall, would be much more comprehensive than comparable U.S. legislation.

If the bill is approved, the use or possession of eavesdropping equipment would be punishable by up to two years imprisonment.

The bill would define "private communications" as any conversation in person or on the telephone, telex or teletype which the parties have "reasonable grounds" to believe is private.

Selling or buying eavesdropping equipment would also be a crime.

In addition to the criminal offenses, the bill also would provide for assessment of punitive damages up to $5,000 against any person who illegally disclosed the contents of a private communication. The $5,000 liability also would apply to federal police authorities. Turner said he would urge provincial governments to pass laws creating similar liability for police under their jurisdiction.

## *Cosa Nostra High Commissioner Critically Wounded*

# Black Attack Team Takes Credit

By ARTHUR EVERETT

NEW YORK (AP) — Joseph Colombo Sr., listed by the United States government as a Cosa Nostra high commissioner, was shot in the head Monday while leading thousands of persons in an outdoor Italian-American unity demonstration.

A man police believed to be the gunman was shot to death moments later by an unknown assailant.

Colombo was hit three times, including a critical wound in the brain, and underwent surgery.

A surgeon at the hospital told Colombo's son: "It's a miracle he's still alive." He said that when doctors entered the skull for complicated brain surgery a clot "burst like a boil being opened."

"Every minute he stays alive is a good minute."

Colombo's growing penchant for publicity was reported to have angered other rulers of organized crime.

Police and witnesses described the gunman as a young black.

The slain man was identified by police from papers found in his pocket as Jerome Johnson, 25, of New Brunswick, N.J., who had an arrest record but no convictions.

A short time after the shootings, The Associated Press received a telephone call from a man who said Colombo was shot by a "black revolutionary attack team."

"We just assassinated Joe Colombo. This is only the beginning. One of our brothers was killed today. The racist society will pay for what they are doing to our black brothers."

Johnson was said by police to have been displaying press credentials at the time Colombo was shot in a reviewing area restricted to the mass of demonstrators. A woman was believed to have been with the gunman. She was sought.

"We are picking up high-ranking members of groups known to oppose Colombo for questioning in this matter," a source in the police department said.

The rally drew an estimated 10,000 at its peak, officers estimated, but broke up two hours early, in mid-afternoon, because of the shooting. Five arrests were reported and four policemen were said to have been wounded in other disorders, one seriously.

Colombo was felled as he circulated through the crowded rally site at Columbus Circle, a broad traffic roundabout adjacent to Central Park.

Leo La Bate, who described himself as a friend of the Colombo family, said the gunman fired at Colombo from "as close as the killer when Robert Kennedy was shot."

Sirhan Sirhan assassinated Senator Kennedy in Los Angeles in 1968 with a shot in the head from only inches away.

La Bate said the assailant of Colombo hid his gun in a camera. About 1,000 police

Continued on Page 2

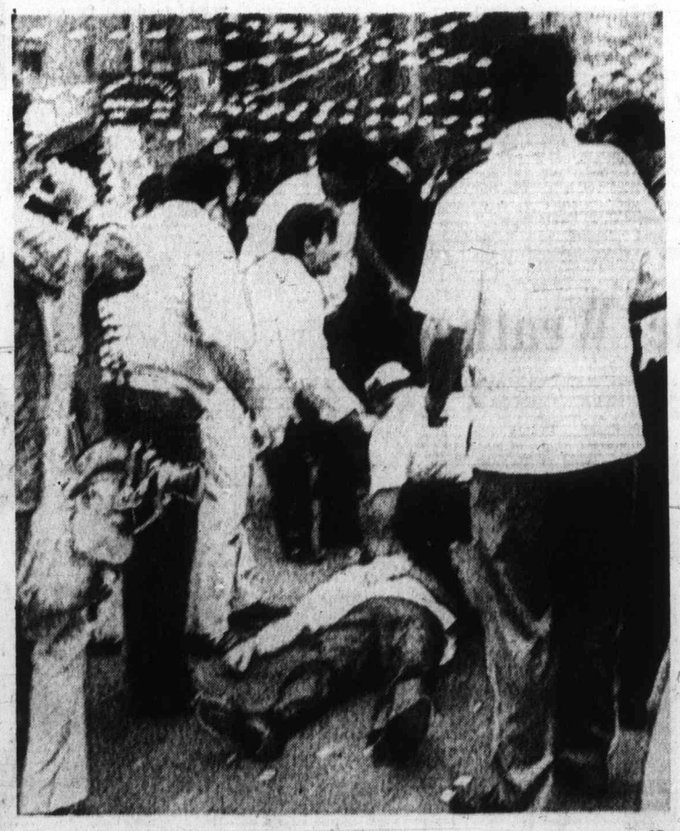

—AP

*Colombo lies on New York City street after shooting*

# Arts Council Presents Student Cash Awards

NANAIMO — Nanaimo Regional District arts council has distributed almost $700 in scholarships and bursaries in Nanaimo this year.

At the weekend $50 prizes were given to seven young people and two received $10 awards.

The money will enable the students to continue studies in their area of interest.

Receiving $50 were: Judy Knott, Rock City school, for the purchase of a flute; Jack Gleadle, art; Rod Horner, creative writing; Alan Millen, poetry; Stephen Guppy, creative writing; Angela Furk, music courses; and Alison Windecker, dancing.

Lyla Makepeace and Robin Adams got $10 each to further their art studies.

Awards totalling $300 had previously been given through Malaspina College, Nanaimo senior high, and the Upper Island Musical Festival.

This was the first year the arts council had a financial assistance program.

It began some time ago when Nanaimo lawyer George Henderson collected $37.50 from his colleagues for the fund.

According to arts council member Mrs. Jane Plater, the money sat there until the council gathered strength and began actively promoting the arts in the area.

She said that on examination of the scholarship, bursary programs in the senior high and Malaspina College, there was no provision for giving a helping hand to students interested in the arts.

The general interest and number of applicants in the first year has pointed to the need for a larger fund, she said, and indicated that the arts council hopes to award $1,000 next year.

Along with the original amount from local lawyers, Nanaimo Concert Band, Nanaimo Art Group, Skyline Rock and Mineral Club and the womens auxiliary to the Nanaimo Symphony also donated funds.

This was supplemented by an arts council donation comprising proceeds from Autumn showcase and membership fees.

# Animal Fair Encourages Care

COURTENAY — An animal fair for animal care is being planned for the Comox Valley Sept. 18, members of the Comox Valley and district branch of the SPCA have announced.

The object of the fair is to raise money for an animal shelter.

The event will be held in the Comox Valley Exhibition Grounds from 6:30 to 10:30 p.m.

Officials of the group say that many organizations concerned with animals have pledged support for the fair, including the North Island and Comox Valley Horse Associations and the Comox Valley Obedience and Kennel Club.

One of the highlights planned is a pet show for children, up to the Grade 8 level.

Chairman of the fair committee, Mrs. Helen Ulrich said the object of the event, besides raising money, is to present an interesting, informative and fast moving four hour show. She added that the event will be televised.

Other committee members are Katherine Capes, Margaret Glen, Anne Torchuk, Harry Cornwall, D. L. Morris, Gwyn Hemsworth and Barbara Groves.

## Woman Dies

VANCOUVER (CP) — Katherine Widowson, 69, of the Campbell River area, died in hospital here Saturday as a result of burns suffered in January as she was lighting her stove with gasoline.

Salmon Festival Dunking

# Prominents Lay Fate Over Torture Tank

CAMPBELL RIVER — Several well-known public figures have offered to enter the "Torture Tank" during Campbell River's fourth annual Salmon Festival which runs Thursday through Sunday.

Spectators will be able to release their hostilities against their particular bete noir by trying to dunk such people as Mayor Ken Forde; Municipal Affairs Minister Dan Campbell; high school principal John Young; traffic officer Charlie Green; Comox-Alberni MP Tom Barnett; chamber of commerce officials; newspaper editors; Elk Falls mill personnel; municipal employees and aldermen; and radio announcers.

There will be a special "visitors day" Saturday when mayors and businessmen from southern Island towns will occupy the seat suspended over the water tank.

Final details of the four-day program of fun and entertainment are being ironed out according to festival chairman Michael Cruise.

The Indian war canoe races may prove to be one of the main attractions.

A large number of entries has been received from Mainland and Vancouver Island points and at least two teams from Washington state will participate.

The district's high school students have entered enthusiastically into preparations for the festival. "The support we've got from these kids has been fantastic," said Cruise.

Twenty large banners have been prepared by the junior high arts class and will be hung in the streets. These banners, in white, gold and blue, are decorated with colorful native designs. The girls are busy making their own centennial costumes, which they will wear while working at the various concessions. Others are decorating shopping carts, which will be filled with flowers and souvenirs and wheeled among the festival attractions.

Two high school girls, Erin Taggart and Leona Mielke, have been supplied with cameras and film and commissioned by the festival committee to prepare a "candid camera" record of the events.

# Recreation Area Readied

UNION BAY — Everything is go for Union Bay centennial committee as they speed up their work on the outdoor recreation area in the community hall grounds.

Joe Walker, president of the committee says the children's slide and swings ordered for the project have arrived and a working bee recently set the equipment up on the grounds.

Further development of the area as a recreational park is the group's centennial project and will complete work started a year ago. At this time a hard-top area was completed for tennis and outdoor dancing. The grounds around the community hall were cleared and levelled, with special emphasis on the area along Washer Creek. This naturally picturesque spot was cleared and developed to make an attractive wayside stop and picnic place.

Before any of the work began, Don Bennie and Don Hastings laid out the park area, so that every piece of equipment could be placed to the best advantage. Frank Scavarda was in charge of building picnic tables, and these were placed among the trees bordering Washer Creek and set in cement bases.

Bill Arther used his drilling machine to make the holes, while Fred Peters and Wayne Coe poured the cement.

Colonist Carrier SUMMER REPLACEMENTS

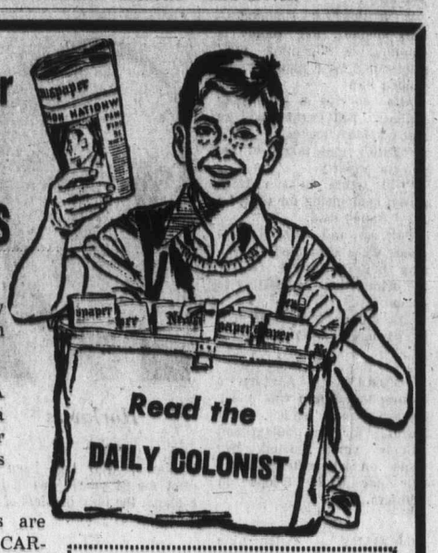


★ When school is out, how are you going to fill in your time this summer?

★ You can earn EXTRA MONEY by serving as a summer replacement for regular Colonist Carriers who are on vacation.

★ When Permanent routes are available—SUBSTITUTE CARRIERS WILL BE GIVEN FIRST CHANCE.

Fill in the Attached Form and Deliver, or Mail to THE DAILY COLONIST 2631 Douglas Street Phone 383-4111

THE DAILY COLONIST
Circulation Dept.
2631 Douglas Street
Victoria, B.C.
I would like to apply as a summer replacement or for a permanent route business in my neighborhood.
NAME .....
ADDRESS .....
PHONE ..... AGE .....
SCHOOL ..... GRADE .....

IN VICTORIA YOUR VEGA DEALER IS CORNELL CHEVROLET OLDSMOBILE CADILLAC
3050 Douglas St.
(Across from Mayfair)
385-8777

ALUMINUM DOORS SAVE $16 to $20
De Luxe · Rustproof · Heavy Duty
Storm and Self-Storing Screen 26.95
Large and odd sizes! Easy to install. Price includes all hardware, pneumatic closer, check chain — completely weather-stripped. See them on display or order by phone.
Grilles and letter slots extra. Installations arranged upon request.
PATIO COVERS

Add Extra "Living Space" to your home
THE ULTIMATE IN BEAUTY and COMFORT
Call for a free estimate.
B.C. ALUMINUM (CONTRACTORS) LTD.
PHONE 479-3232

VEGA CHEVROLET

IF WE DON'T HAVE WHAT YOU'RE LOOKING FOR IN A LITTLE CAR, YOU'RE NOT LOOKING FOR A LITTLE CAR.

Whatever you want in a little car, Vega's the little car you want. Because with four models to choose from—a Hatchback coupe, a two-door sedan, a Kammback wagon and a panel express—one will be just what you want. So don't be fooled by imitations. Vega gives you standard front disc brakes for sure, straight stops. Because we think it's important that the little car that goes so well, stops well, too. And to make it go, there's a standard 2300 cc. engine made from an aluminum/silicon alloy that's light, but strong. So you can scoot right up big hills or around other cars when you have to pass.
And there's Full Coil suspension, because you don't like to bounce around when you're driving, even in a little car. Go right ahead and relax, too, because the front bucket seats (standard) and rear seats are very comfortable. We build them with deep, full foam.
So, if you're looking for a little car—find out all about Vega. You'll see what a little car should be.

$2351.

Manufacturer's Suggested Retail Price for this Vega 2-door sedan at Oshawa, Ontario. Price quoted includes Federal Sales Taxes. Provincial and local taxes, license, accessories, optional equipment and transportation charges are additional.

Vega. The little car that loves to be driven.

You cut down on air pollution, too.

About a decade ago, we made a promise to remove our cars from the air pollution problem.
Today we're making good.

We're almost there.
1971 Chevrolets emit 80% less hydrocarbons than typical cars of roughly ten years ago.
And about 2/3 less carbon monoxide.
Best of all, we're testing devices that can reach control levels as high as 95%.
But it hasn't been easy. We've had to develop devices that muzzle and return exhaust fumes:
Devices that check wayward gases around the crankcase vent.
Devices that prevent the escape of raw gasoline vapors.
We've even had to invent instruments sophisticated enough to measure the effectiveness of these devices.
The goal and reward have been one and the same: cleaner air.
Estimates are that if all North American industry could make similar strides, and all cars on the road today were emission controlled like '71 Chevrolets, we'd be breathing 1940 air.
You might call that a great step backward.
A step we've been proud to take.

GM
Buckling seat and shoulder belts is an idea you can live with.

J. B. Daniel, C.L.U.
Representative
VICTORIA
Tel: 385-5751

T. H. Leeming, C.L.U.
Representative
VICTORIA
Tel: 385-5751

K. A. Wills, C.L.U.
Representative
VICTORIA
Tel: 385-5751

L. M. Vliet
Representative
VICTORIA
Tel: 385-5751

The buck starts here: 77% to 85% of your dollars buys investment units, the remainder buys life insurance. Get into a growth situation with built in guarantees: Manulife Investor, a variable insurance plan.
Call your nearest Manufacturers Life Representative.

MANUFACTURERS LIFE INSURANCE COMPANY

## Never Much F

Pele, Brazil's great socce room to roam. It was ag Santos played to 1-1 dra match in Jersey City. Th their best foot forward a were numerous. Howeve bound of great shot take from time, Crowd of featured by the assiduou marking of Pele.

## Color

San Francisco Giants may be having some of their usual June troubles but this has been a kind month for them compared to what has happened to St. Louis Cardinals.

Tops in their league in May

## Red So

Baltimore Orioles not yet the consistent club they were las season, are getting another argument for the lead in the American League East.

The defending champions who romped past Cincinnat Reds in the world series las fall, appeared to have taken charge after a slow start bu Boston Red Sox are again in ho pursuit.

HOPING DISTANCE

The Bosox, who completed series sweep over the Oriole with a 3-1 Sunday victory clipped the margin to four an

★ ★ ★

AMERICAN LEAGUE

| | W | L | Pct. | GB |
|---|---|---|---|---|
| Eastern Division | | | | |
| Baltimore | 45 | 26 | .634 | |
| Boston | 41 | 31 | .569 | 4½ |
| Detroit | 41 | 32 | .562 | 5 |
| Cleveland | 34 | 39 | .466 | 12 |
| New York | 34 | 41 | .453 | 13 |
| Washington | 26 | 46 | .361 | 19½ |
| Western Division | W | L | Pct. | GB |
| Oakland | 50 | 24 | .676 | |
| Kansas City | 37 | 33 | .529 | 11 |
| Minnesota | 36 | 39 | .480 | 14½ |
| California | 34 | 44 | .436 | 18 |
| Milwaukee | 30 | 40 | .429 | 18 |
| Chicago | 28 | 41 | .406 | 19½ |

Cleveland 000 000 003— 3 7
New York 000 000 000— 0 7
Lamb 5-3, Mingori (9) and Fosse Peterson 6-7 and Gibbs.
Second game —
Cleveland 000 010 121— 5 14
New York 200 000 000— 2 5
Hand, Hennigan 3-2 (7), Farmer (8 Mingori (8) and Fosse; Hardi McDaniel 3-7 (7), Aker (9) an Munson.

Washington 000 300 001— 4 9
Boston 101 000 17x—10 13
Brown, Riddleberger (7), Cox 2-4 (7 Lindblad (8) and Billings; Tiant, La (5), Bolin 2-2 (7), Culum (9) an Montgomery. Home runs: Boston Griffin (1st), Kennedy (1st), Petrocel (11th).

Detroit 002 000 200 000 0— 4 12
Baltimore 000 000 004 000 0— 4 7
Game suspended because of cu few.
Lolich and Freehan, Lamont (13 McNally, Dukes (7), Watt (10), Ha (11) and Etchebarren. Home run Detroit — Freehan (8th), Kaline (8th Baltimore — B. Robinson (8th).

Kansas City 012 000 000— 3 10
California 000 000 000— 0 7
Splittorff 3-1 and Kirkpatrick; Re nolds 6-3, Fisher (7), Quesn (9) ar Moses.

Chicago 000 013 000— 4 12
Milwaukee 510 000 01x— 7 8
Romo 1-6, Keeley (1), Magnuan (5 Johnson (7) and Egan; Hannan 2- Morris (6), Sanders (7) and Rodrigue Home runs: Chicago — McKinn (4th), Melton (15th).

Minnesota 000 200 200— 4 9
Oakland 201 200 01x— 6 11
Blyleven 7-1, Perranoski (7) an Altherwald; Dobson 6-6, Knowles (7 Fingers (8) and Duncan, Tischina (8). Home runs: Minnesota — Rea (6th), Oliva (16th).

SUNDAY

Washington 2-8, New York 1-0.
Cleveland 3, Detroit 1.
Baltimore 1, Boston 3.
Milwaukee 1-6, Minnesota 2-5.
California 2-12, Chicago 1-3.
Kansas City 0-6, Oakland 3-3.

Care

are Katherine Capes, Marga-
ret Glen, Anne Torchuk,
Harry Cornwall, D. L. Morris,
Gwyn Hemsworth and Bar-
bara Groves.

LONIST
et
pply as a summer re-
r a permanent route
eighborhood.
AGE
GRADE

ING
AR,
NG

x, too, because the
ear seats are very
eep, full foam.
—find out all about
hould be.

1.
for this Vega
quoted includes
al taxes, license,
ansportation

North American
r strides, and all
e emission con-
we'd be breath-
reat step back-
d to take.
GM
Bucking seat and shoulder belts is an idea you can live with.


# Supreme Court Ruling Makes Clay Free Man

WASHINGTON (UPI) — Former heavyweight champion Cassius Clay scored a unanimous decision over the Justice Department Monday when the Supreme Court ruled, 8-0, to throw out his conviction of draft evasion and a five-year prison term.

"Thanks to Allah," Clay exclaimed in Chicago when he learned that the court had ruled that as a Black Muslim minister he was indeed a conscientious objector on religious grounds within the legal definition of the term.

Clay said he learned of the court's verdict "when some fellow ran out of his store with tears in his eyes and said 'you're free, you're free. The Supreme Court said so.'

"He grabbed me and hugged me," Clay said. "I'm going to say another prayer thanking Allah. I said one already. I knew the decision was coming, but it came earlier than I expected."

On April 28, 1967, Clay refused to take the required step forward during induction ceremonies in Houston and on June 20, 1967, he was convicted of draft evasion, fined $10,000 and sentenced to five years in prison.

The long court proceedings came to an end with the Supreme Court declaring that he had met all three tests for conscientious objector status.

**CASSIUS WAS PASSED**

"In order to qualify for classification," the court ruled, a man "must show that he is conscientiously opposed to war in any form . . . he must show that this opposition is based on religious training and belief, as the term has been construed in our decisions. And he must show that this objection is sincere."

The verdict in Clay's favor enables him to go through with a July 26 bout in Houston's Astrodome against Jimmy Ellis. If his conviction had been upheld, he would have had to serve the prison term. And, at age 29, his boxing career would undoubtedly have been ended.

**ONE STOOD ASIDE**

Only eight of the Chief Justices participated in the unsigned verdict. Justice Thurgood Marshall had disqualified himself because since he had been active in the Justice Department at the time the government first took action against Clay.

Justice William O. Douglas said that Clay's statements that he would, if necessary, fight against non-believers of the Moslem faith was based on the religion's teachings and should not be held against him.

"What Clay's testimony adds up to is that he believes only in war as sanctioned by the Koran, that is to say, a religious war against non-believers," Douglas said. "All other wars are unjust."

Thus, Douglas said, the situation "puts Clay in a class honored by the First Amendment, even though those schooled in a different conception of 'just' may find it quite irrational.

The government had contended that Clay's objector-status was politically motivated, that he would not fight in Viet Nam or a "white man's war" but would fight other wars. It was also pointed out that he had failed to claim conscientious objector status until faced with imminent induction.

**PRICE WAS HIGH**

When Clay refused induction, he was stripped of his title by a various state athletic commissions and world boxing organizations.

He returned to the ring against Jerry Quarry in October 1970, winning in the third round at Atlanta, then defeated Oscar Bonavena on a 15th round knockout in New York. On March 8 of this year, he was defeated by Joe Frazier during 15 rounds in a match which paired two unbeaten heavyweight "champions" with each receiving a record $2.5 million.

*Cassius strolls with wife Belinda following announcement of decision*

## Never Much Room To Roam

Pele, Brazil's great soccer star, seldom gets much room to roam. It was again the case Sunday when Santos played to 1-1 draw with Bologna of Italy in match in Jersey City. The Italians continually put their best foot forward and instances such as above were numerous. However, tying goal came on rebound of great shot taken by Pele only six minutes from time, Crowd of 21,400 watched action featured by the assiduous, and often questionable, marking of Pele.

# Coach Forecasts Wide-Open Game

MONTREAL (CP) — Jim Duncan, coach of this year's Canadian Football league all-stars, looks for a crowd-pleasing passing game tonight when his squad tackles the defending Grey Cup champion Montreal Alouettes here.

**HE'S STRONGER**

Duncan, whose Calgary Stampeders of the Western Football Conference lost the Grey Cup decision to Sam Etcheverry's Eastern Conference Alouettes last November, has the cream of the other eight CFL clubs to work with this time out.

"My guess would be both teams will be forced into the air early and that usually provides the kind of football the fans like to see," Duncan said.

The All-Star roster was completed Sunday when Ken Sugarman finally made the scene. Sugarman, from B.C. Lions, had been nicked by a virus and listed as a possible no-show.

**HERM IS READY**

There was also talk earlier that big Herm Harrison, the Stampeders' fine pass-catcher, was injured and might miss tonight's game.

"It was really just a soreness in the ankles," Harrison said. "There really isn't any reason I can't play."

The All-Stars have a 32-man roster working out twice a day at Loyola College, while the Alouettes will put 36 men in uniform for the engagement from their pre-season training camp at nearby Vaudreuil.

At the moment it appears that the Alouettes will be without defensive end Steve Booras, sidelined with a hamstring strain for one week.

Also missing will be wide receiver Ted Alflen who scored one of Montreal's Grey Cup touchdowns against the Stamps last year. Alflen was cut by the Als Monday.

The absence of Booras will give Etcheverry a chance to assess further a pair of newcomers in Joe Blake and Barry Brink.

**Today's CFL All-Star game will be telecast on Channel 8 starting at 5 p.m.**

# Minstrel Boy Scores In Vancouver Feature

VANCOUVER (CP) — Basil Frazier gave mild urging to favored Minstrel Boy and rode to a three-length victory in the $3,150-added Youthful Purse at Exhibition Park Monday.

The two-year-old, trained by A. J. Payne, ran the six and one-half furlongs on a slow track in time of 1:20 1-5 to pay $4.70, $3.00 and $2.60. Alan Cuthbertson guided Lying Pennant in for place to pay $3.10 and $2.60.

First Race — $1,550, claiming, three-and-four-year-olds, six and one-half furlongs:
Marnee's Gem (Chabra) $31.00 $8.40 $7.10
Petite Mem (J. Arnold) 4.10 3.10
Steam Puff (Ray) 6.50
Also ran: Enjoyable, Miss Talent, Consistently Rapid, Sport Model, La Soeur Anne, Roberts Bank. Time 1:20 3-5.
Quinella paid $45.30.

Second Race — $1,550, claiming, two-year-olds, three furlongs and 150 yards:
Treasure Mill (Swatuk) $6.50 $3.90 $3.20
Bender's Belle (Cuthbertson) 4.30 3.90
Woody's Colleen (McMahon) 6.10
Also ran: Alert's Image, Soupy C., Konni Lake, Laura R., Friday's Flag, Triple Lea, Willies Dort. Time :44.

Third Race — $1,550, claiming, three-year-olds, six and one-half furlongs:
B. D. Bam (Smith) $4.50 $3.40 $2.70
Little Magog (J. Arnold) 6.90 4.90
O'Gils (Hocken) 3.70
Also ran: Blessed Star, Daily Rounds, Avons Alibhai, Sure Jewel, Previa, Snappy Boots, First Theory. Time 1:21 1-5.

Fourth Race — $1,550, claiming, four-year-olds and up, six and one-half furlongs:
Kelbo (Swatuk) $13.10 $6.30 $4.00
Mystic Act (J. Arnold) 10.40 5.70
Glencar (Inda) 3.50
Also ran: Peter Pit, Missand, Sikanni Chief, Hard Bidder, Sirinki, Notable Roman, High Magi. Time 1:20 1-5.
Exacta paid $148.40.

Fifth Race — $1,800, claiming, three-year-olds, six and one-half furlongs:
Neily Schmidt (Cuthbertson) $7.50 $4.40 $2.90
Royal Deal (Swatuk) 8.50 4.70
Milda Perle (Smith) 3.00
Also ran: Aldergrove, The World is Round, Pompey's Pillar, Music Melody. Time 1:19 1-5.

Sixth Race — $1,550, claiming, three-and-four-year-olds, six and one-half furlongs:
Fleets Treasure (Smith) $37.70 $11.60 $7.80
Blue Cuillin (Swatuk) 4.50 3.10
Chili Pepper (Brownell) 8.90
Also ran: Lucky Look, Empire Prince, Fire Opal, Omoline, Erinmore, Cinco C, Set Your Sights. Time 1:19 3-5.
Exacta paid $103.

Seventh Race — $1,800, claiming, three-year-olds and up, one and one-sixteenth mile:
Supreme Voyage (Swatuk) $5.30 $3.10 $2.30
Victory Court (Salas) 4.40 2.50
Mr. J. A. D. (Cuthbertson) 2.30
Also ran: Lucky Spin, Amawebb, Dixie Gent. Time 1:47 1-5.

Eighth Race — $3,150-added handicap, two-year-olds, six and one-half furlongs:
Minstrel Boy (Frazier) $4.70 $3.00 $2.60
Flying Pennant (Cuthbertson) 3.10 2.60
Blue Candle (J. Arnold) 2.90
Also ran: Great Guns Rose, Jimmy McD., Ediths Boy, Tattos. Time 1:20 1-5.

Ninth Race — $1,700, claiming, four-year-olds and up, one and one-sixteenth mile:
Supreme Trust (Inda) $20.80 $12.90 $4.30
Fabulous Willie (Smith) 6.20 3.30
Control Me (Swatuk) 3.00
Also ran: Duffy Hill, Duchess Mac, Beauties Beau, Dark Note, Laurick, Jeffaway. Time 1:48 4-5.
Quinella paid $66.60.
Attendance 5190. Mutuel handle $293,878.

# Color the Cardinals Blue for June

San Francisco Giants may be having some of their usual June troubles but this has been a kind month for them compared to what has happened to St. Louis Cardinals.

Tops in their league in May with a 19-6 start, the Redbirds have lost 21 of 28 games this month and are now in fourth place in the National League East and 10½ games behind the rampaging Pittsburgh Pirates.

The Pirates, who have been getting the hitting to go along with improved pitching, dealt the Cardinals a 11-5 trimming Monday night with Jose Pagan and Manny Sanguillen leading a 15-hit attack.

Sanguillen hit a three-run triple in the five-run first inning and Pagan, who hit two home runs Sunday to help salvage the second game of a doubleheader in Philadelphia, hit three singles.

Joe Torre, the league's leading hitter, connected for a two-run homer in the third inning to get the Cards to 3-5 but the Pirates came back in the fourth inning with a six-run splurge.

Victory enabled the Pirates to stay four games ahead of New York Mets, who bested the Phillies, 3-1, with Gary Gentry pitching a four-hitter and Ken Boswell providing the winning runs with a two-run, eighth-inning single.

The Mets lost a half game on Sunday when they were ambushed, 12-4, in Montreal. The Expos scored seven times in the first inning and John Stohmayer eased to his first win of the season.

But the joy in Montreal was short-lived, the Cincinnati Reds moving in Monday to sweep a doubleheader, 4-3 and 5-4.

Pittsburgh had pitching troubles Sunday but Willie Stargell set a league record in the first game, lost by the Pirates, 4-8. Stargell became the first National League player to hit as many as 28 home runs before the end of June and has fans talking about a possible season's record.

Babe Ruth, who twice hit 30 home runs before July, didn't hit his 28th until July 9 the year (1927) he managed his historic 60 home runs. And Roger Maris, who broke that record with 61 in 1961, didn't hit No. 28 until July 1.

**DODGERS CLOSE IN**

Meanwhile, things were tightening up in the Western Division, where San Francisco Giants have had their lead cut to five and a half games by the surging Los Angeles Dodgers.

The Dodgers, who gained a half game Saturday and a full game Sunday, picked up another game Monday.

They took Chicago Cubs, 6-4, while San Diego Padres knocked off the Giants, 6-2, and handed Juan Marichal his fifth defeat.

A four-run fifth inning featuring a three-run double by Dave Campbell was the difference.

Veteran lefthander Al Dowining, who lasted until the seventh inning, got credit for the Los Angeles victory, his ninth in 13 decisions.

★ ★ ★

**NATIONAL LEAGUE**

| Eastern Division | W | L | Pct. | GBL |
|---|---|---|---|---|
| Pittsburgh | 49 | 27 | .645 | |
| New York | 43 | 29 | .597 | 4 |
| Chicago | 37 | 36 | .507 | 10½ |
| St. Louis | 39 | 38 | .506 | 10½ |
| Philadelphia | 30 | 44 | .405 | 18 |
| Montreal | 29 | 43 | .403 | 18 |

| Western Division | W | L | Pct. | GBL |
|---|---|---|---|---|
| San Francisco | 49 | 28 | .636 | |
| Los Angeles | 43 | 33 | .566 | 5½ |
| Houston | 37 | 38 | .493 | 11 |
| Cincinnati | 35 | 43 | .449 | 14½ |
| Atlanta | 36 | 45 | .444 | 15 |
| San Diego | 37 | 50 | .351 | 22 |

Pittsburgh 500 600 000—11 15 0
St. Louis 012 000 002— 5 13 0
Moose 6-4 and Sanguillen; Reuss 6-6, Reynolds (4), Taylor (4), Patterson (8) and McHerthey. Home run: St. Louis—Torre (11th).

New York 000 001 020— 3 11 0
Philadelphia 000 010 000— 1 4 0
Gentry 7-5 and Grote; Wise 8-5 and McCarver. Home run: New York — Agee (7th).

Los Angeles 103 101 000— 6 16 0
Chicago 010 000 201— 4 11 0
Downing 9-4, Mikkelsen (7), Brewer (9) and Haller; Pappas 7-8, Decker (7), Newman (8), Regan (9) and Cannizzaro. Home runs: Los Angeles — Crawford (2nd); Chicago — Hickman (19th).

Cincinnati 010 111 000— 4 13 1
Montreal 000 002 010— 3 8 2
Gullett 9-2, Carroll (8), Gibbon (8) and Corrales; Stoneman 9-7, Raymond (6), Reed (8) and Bateman. Home runs: Cincinnati— May (19th), Foster (5th); Montreal — Laboy (1st).
Second game —
Cincinnati 000 003 101— 5 13 0
Montreal 002 002 000— 4 9 5
Grimsley, Carroll 8-2 (7), Granger (9), Gibbon (9) and Bench, Corrales (9); Morton, Marshall (7), Raymond 1-5 (9) and Boccabella. Home runs: Cincinnati— May (20th); Montreal — Hunt (3rd).

San Francisco 001 010 000— 2 9 1
San Diego 000 040 11x— 6 9 0
Marichal 10-5, McMahon (8) and Dietz; Kirby 6-5 and Barton. Home run: San Diego — Spiezio (3rd).

Atlanta 020 000 030 — 5 8 0
Houston 004 000 00x — 4 9 0
Barber 0-1, Upshaw (8) and King; Wilson 6-5 and Hiatt.
Second game —
Atlanta 101 100 000— 4 8 0
Houston 000 210 30x— 6 11 2
Nash 5-5, Priddy (7) and Didier; Blasingame, Ray 4-1 (4), Culver (8) and Edwards. Home run: Houston — Cedeno (4th).

**SUNDAY**

San Diego 2, Los Angeles 7.
Chicago 4, St. Louis 1.
New York 4, Montreal 12.
Pittsburgh 4-10, Philadelphia 8-9.
Cincinnati 7, Atlanta 5.
San Francisco 2, Houston 5.

# Seaboards Mark Up Extra-Innings Win

| | W | L | Pct. | GBL |
|---|---|---|---|---|
| Bale Construction | 10 | 4 | .714 | |
| Seaboard Construction | 7 | 7 | .500 | 3 |
| Strathcona Hotel | 3 | 9 | .250 | 6 |

Gary McGinnis tripled and scored on Pete Isaacson's single to give Seaboard Construction a 2-1, extra-innings win over Strathcona Hotel in a Victoria Major Men's Softball League game at Central Park.

Winning-pitcher Barry Wilkin and Strathcona's Bill Polz both struck out nine batters. Polz issued two bases on balls, one more than Wilkins.

Strathcona Hotel 010 000 000— 1 5 1
Seaboard Const'n 000 010 001— 2 7 2
Bill Polz and Wayne King; Barry Wilkin and Paul Morrison.

# Red Sox in Hot Pursuit

Baltimore Orioles not yet the consistent club they were last season, are getting another argument for the lead in the American League East.

The defending champions, who romped past Cincinnati Reds in the world series last fall, appeared to have taken charge after a slow start but Boston Red Sox are again in hot pursuit.

**HOPING DISTANCE**

The Bosox, who completed a series sweep over the Orioles with a 3-1 Sunday victory, clipped the margin to four and a half games on Monday by blasting past Washington Senators, 10-4.

With the Orioles unable to come to a decision in Baltimore, where their struggle with Detroit's still-hopeful Tigers was a 4-4 tie when curfew ended it after 13 innings, the Red Sox are now within four and a half games. And the Tigers are only a half game further back.

John Kennedy, a mid-game replacement, hit a seventh-inning home run to give Boston a 3-3 tie and squeezed in another run when the Red Sox broke things wide open in the eighth inning with a seven-run surge.

**IT WAS CLOSE**

Orioles just managed to avoid defeat, scoring four runs in the ninth inning with Brooks Robinson capping the rally with a three-run, two-out homer.

Bill Freehan and Al Kaline hit two-run homers for the Tigers and Mickey Lolich appeared to be in control when the Orioles suddenly erupted.

Oakland Athletics held their 11-game bulge in the Western Division, edging past Minnesota Twins, 6-4, on the hitting of Reggie Jackson and Joe Rudi.

Jackson hit two doubles and drove in two runs while Rudi had a double and a single and scored twice while batting in a third run.

**ROYALS WIN**

Kansas City Royals, who took a run at the Athletics earlier this month, improved their hold on second place with a 3-0 win over California Angels. It was pitched by rookie Paul Splittorff, who beat the Angels, 6-1, with a five-hitter 10 days ago.

On Sunday, the Royals marked time by splitting a doubleheader with the Athletics.

**OOPS!**

Not marking time were the New York Yankees, who have now lost four games in the last two days.

They were taken Monday, 3-0 and 5-2 by Cleveland Indians and on Sunday it was 2-1 and 8-0 by the lowly Senators.

The combination dropped Yankees into fifth place, 14 games out of the lead.

★ ★ ★

**AMERICAN LEAGUE**

| Eastern Division | W | L | Pct. | GBL |
|---|---|---|---|---|
| Baltimore | 45 | 26 | .634 | |
| Boston | 41 | 31 | .569 | 4½ |
| Detroit | 41 | 32 | .562 | 5 |
| Cleveland | 34 | 39 | .466 | 12 |
| New York | 34 | 41 | .453 | 13 |
| Washington | 26 | 46 | .361 | 19½ |

| Western Division | W | L | Pct. | GBL |
|---|---|---|---|---|
| Oakland | 50 | 24 | .676 | |
| Kansas City | 37 | 33 | .529 | 11 |
| Minnesota | 36 | 39 | .480 | 14½ |
| California | 34 | 44 | .436 | 18 |
| Milwaukee | 30 | 40 | .429 | 18 |
| Chicago | 28 | 41 | .406 | 19½ |

Cleveland 000 000 003— 3 7 0
New York 000 000 000— 0 7 2
Lamb 5-3, Mingori (9) and Fosse; Peterson 6-7 and Gibbs.
Second game —
Cleveland 000 010 121— 5 14 0
New York 200 000 000— 2 5 2
Hand, Hennigan 3-2 (7), Farmer (8), Mingori (8) and Fosse; Hardin, McDaniel 3-7 (7), Aker (9) and Munson.

Washington 000 300 001— 4 9 1
Boston 101 000 17x—10 13 0
Brown, Riddleberger (7), Cox 2-4 (7), Lindblad (8) and Billings; Tiant, Lee (5), Bolin 2-2 (7), Tatum (9) and Montgomery. Home runs: Boston — Griffin (1st), Kennedy (1st), Petrocelli (11th).

Detroit 002 000 200 000 0— 4 12 0
Baltimore 000 000 004 000 0— 4 7 2
Game suspended because of curfew.
Lolich and Freehan, Lamont (13); McNally, Dukes (7), Watt (10), Hall (11) and Etcheberran. Home runs: Detroit — Freehan (5th), Kaline (8th); Baltimore — B. Robinson (8th).

Kansas City 012 000 000— 3 10 1
California 000 000 000— 0 7 0
Splittorff 3-1 and Kirkpatrick; Reynolds 6-3, Fisher (7), Queen (9) and Moses.

Chicago 000 013 000— 4 12 1
Milwaukee 510 000 01x— 7 8 0
Romo 1-6, Kealey (1), Magnusn (5), Johnson (7) and Egan; Hannan 2-1, Morris (6), Sanders (7) and Rodriguez. Home runs: Chicago — McKinney (4th), Melton (19th).

Minnesota 000 200 200— 4 9 0
Oakland 201 300 01x— 6 11 1
Blyleven 7-1, Perranoski (7) and Mitterwald; Dobson 6-0, Knowles (7), Fingers (8) and Duncan, Tischinski (6). Home runs: Minnesota — Reese (4th), Oliva (18th).

**SUNDAY**

Washington 2-8, New York 1-0.
Cleveland 3, Detroit 1.
Baltimore 1, Boston 3.
Milwaukee 1-8, Minnesota 2-5.
California 2-12, Chicago 1-3.
Kansas City 0-6, Oakland 3-3.


The Original Knight
SOLUNAR TABLES
When To Fish Or Hunt

According to the Solunar Tables calculated for this area, the best times for hunting and fishing today and tomorrow will be as follows (Times shown are Pacific Daylight Time):

| TODAY | | | |
|---|---|---|---|
| A.M. | | P.M. | |
| Minor | Major | Minor | Major |
| 10:55 | 5:00 | 11:10 | 5:20 |
| **TOMORROW** | | | |
| 11:35 | 5:45 | 11:55 | 6:05 |

Major solunar periods, lasting 1½ to 2 hours, dark type.
Minor periods, shorter in duration, light type.


*Half Game Out*

# Movers Threaten

| | W | L | Pct. | GBL |
|---|---|---|---|---|
| Farmer Construction | 9 | 5 | .643 | |
| Greaves Movers | 8 | 5 | .615 | ½ |
| Gorge Hotel | 8 | 7 | .417 | 3 |
| Al's Home Service | 4 | 9 | .308 | 4½ |

Greaves Movers moved within a half-game of leading Farmer Construction in the Victoria Senior Amateur Baseball League with a 2-1 win over Al's Home Service Monday night at Royal Athletic Park.

Don Lambourne's two-out double in the seventh inning scored Bob Bowles from second base with the winning run. Bowles got on with a single and went to second base on Bob Butcher's two-out single.

It was the third win without a loss this season for Dave Graas, who matched five-hitters with losing-pitcher Bruce Rands.

Als' Home Service 000 010 0— 1 5 2
Greaves Movers 000 001 1— 2 5 0
Bruce Rands 1-2 and Don Burrows; Dave Graas 3-0 and Tom Robertson.

# Juvenile Baseball

Results of games played Monday and Sunday in juvenile baseball:

**COLT**
Smith Cedar 10, Vista Social 3.
**PONY**
Layritz
Reliable Transfer 5, Royal Trust 4.
**BABE RUTH**
Saanich Evening Optimists
Marigold Nurseries 12, Patterson Construction 1.
Cosmopolitan
Cedar Hill Nurseries 3, Frank Browne Ltd. 1.
**LITTLE LEAGUE**
Gordon Head
Acme Painting 17, University Heights Esso 6 (playoff final).
Layritz
(Majors)
Goldies 3, Royals 2 (playoff final).
(Minors)
Pirates 11, 'Sfers 8 (playoff final).
**SUNDAY**
**PONY**
Layritz
Evening Optimists 11, Reliable Transfer 4.
Big Barn 11, Tudor Seafoods 1.
Carnarvon
One-Stop Tigers 4, Evening Optimists 3.
**BABE RUTH**
Saanich Evening Optimists
Marigold Nurseries 4, Evening Optimists 0.
**LITTLE LEAGUE**
Gordon Head
University Heights Esso 7, Cablevision 5.

# Innkeepers Argue About League Lead

| | W | L | T | Pts |
|---|---|---|---|---|
| Langford Drywall | 13 | 3 | 0 | 26 |
| Century Inn | 12 | 4 | 0 | 24 |
| Bell's Men's Wear | 10 | 6 | 0 | 20 |
| Colwood Inn | 8 | 7 | 0 | 16 |
| Sooke Merchants | 6 | 8 | 0 | 12 |
| Labatts | 6 | 10 | 0 | 12 |
| William Head | 4 | 10 | 0 | 8 |
| Gilmour Construction | 3 | 14 | 0 | 6 |

Langford Drywall are doing their best to pull away from the rest of the Stuffy McGinnis Softball League but are experiencing a lot of trouble with Century Inn.

Langford swept a doubleheader from Gilmour Construction Sunday, 10-8 and 3-2, but Century Inn remained within two points of the leaders with a 9-3 win over Bell's Men's Wear Monday night at Heywood Avenue Park.

Sooke Merchants stopped fourth-place Colwood Inn at Sooke Athletic Park Monday night, 7-1. The win moved Sooke into a fifth-place tie with Labatts.

Century Inn 043 000 2— 9 12 3
Bell's Men's Wear 000 003 0— 3 4 4
Red Penston, Mike Cox (6) and Don Kilshaw; Steve Ross, Eric Peterson (3) and John Devlin. Home run: Bell's — Tom Bourne.

Colwood Inn 000 100 0— 1 6 4
Sooke Merchants 011 410 x— 7 7 1
Bob Caudwell, Ron Shaw and Lyle Campbell; Cliff Emery (4), Wayne Stolth, Ron Fedosenko (4) and Ted Banner.

**SUNDAY**

Langford Drywall 000 132 4—10 11 3
Gilmour Const. 402 110 0— 8 8 1
Wade Burns, Mel Nelson (3) and Cec Ferguson, Barry Moen (7); Bob Dobish, Bob Walton (7) and Jeep Beaulieu.
Second Game—
Gilmour Const. 000 200 0—2 5 1
Langford Drywall 000 102 x—3 7 2
Bob Walton and Jeep Beaulieu; Warner Smith, Mel Nelson (6) and Cec Ferguson.


★★★★★★★★★★★★

Kids! — This Thursday July 1st — You Could Win This Racing Kart!

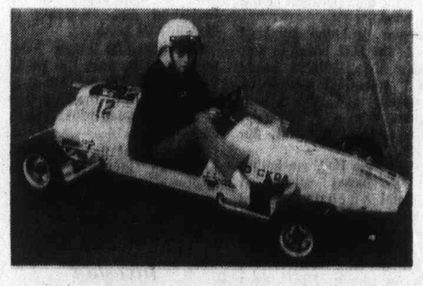

PLUS OTHER PRIZES!

★ Volkswagen Pedal Car (courtesy Speedway Motors)
★ 2 Polaroid Colorpack IV Cameras
★ 1 Phonograph ★ 2 Transistor Radios

IT'S THE FIRST "GOOD SAMARITAN"

100 LAP STOCK CAR RACE
All kids' tickets only 25¢
(All proceeds to the CKDA Good Samaritan Fund)
You must be at the race to win.

★ PLUS — FREE CHOCOLATE BAR or TOY VOLKSWAGEN TO THE FIRST 1000 KIDS!

★ PLUS — GIGANTIC FIREWORKS DISPLAY!

WOW!
IT'S DEFINITELY
WESTERN
"THE ACTION SPEEDWAY"

★★★★★★★★★★★★

256 WATERFRONT PROPERTIES

SHAWNINGAN LAKE
Beautifully secluded year-round home on 200'x400' waterfront lot. Electric heat. Fireplace. Excellent well with automatic pump and an abundance of clear, fresh water. New professionally installed septic tank system. Three bedrooms. Modern bathroom, including shower. Picture windows in large kitchen and living room overlooking gently sloping lawn to safe beach and large docking facilities. Private paved road and parking area with 3-car port at rear of house. Located only 22 miles from Victoria within easy commuting distance for delightful year round living or special summer retreat. Private sale for $29,950 with $15,950 cash to Mortgage. For immediate reply to your enquiries please write to Victoria Press, Box 120.

PEMBERTON, HOLMES LTD.
384-8126
1—Gulf Island. Level treed waterfront lots. Warm water swimming. From $5,800.
2—775 feet on Cowichan Bay. Three bedroom house on 22 acres unspoiled first growth timber $49,000
3—Ardmore. Four-bedroom home on acre lot with 200 feet of incomplete waterfront. $48,500
4—Smaller house on 1.75 acre treed and beautifully landscaped lot. 112 feet of waterfront facing south on Saanich Inlet. $36,500.
J. P. BELL 656-4293
G. PERODEAU 656-4525
J. H. G. BOVEY 652-2324

LAKE FRONTAGE
3 ACRES
SECLUSION
A fantastic 2-bedroom log home secluded on the shores of a quiet lake. Expert workmanship top give a quality home. Only 25 mins. to centre of Town. Sorry — no drive-bys at owner's request. 200 feet of lake frontage at only — $39,900.
LARRY M. BROOKS
384-8126 478-2198
PEMBERTON, HOLMES LTD.
1002 Government Street

DOWN PAYMENT AND PAYMENTS TO SUIT YOUR BUDGET
NOW ONLY 7¾%
Simple interest. Liberal discount for cash. Some of the best view lots on V.I. Lots fronting on the sea and others overlooking the sea. From $4950 to $12,500. Write Kopina Estates, Box 189, Qualicum Beach or phone 757-7512 or 757-8506. Collect.

WATERFRONT
101 KINGHAM PLACE
Large, 3-bedroom home, sweeping views. This property must be sold immediately. Priced low 40s. For details please enquire to Doug Bavington, Island Pacific Realty, 388-6231 or 598-3929.

EAST SOOKE. 4.8 ACRES WITH 138 feet frontage on sheltered bay. Cosy 3-room cottage. Approx. ½-acre cleared — balance in trees. Secluded. $30,000. Mr. Bacon, Byron Price and Associates Ltd., 385-2458.

DOLPHIN BEACH ESTATES
MAGNIFICENT WATERFRONT AND VIEW LOTS
DOLPHIN AGENCIES LTD.
P.O. BOX 398, PARKSVILLE
PHONE 248-6156

FURNISHED PAN-ABODE 2-bedroom home at Shawnigan Lake. Heatilator fireplace and many exclusive features. Rented in the off-season at $150 month. $23,900. Terms. 592-6710.

EAST SOOKE — $35,400
Secluded retreat with all the convenience of a near new City-type home. Superb waterfront, marvellous views. See this with Mrs. Watson. C. J. McLeod Realty, Ltd. 598-4567.

DENMAN HORNBY WATERFRONT
Sea-view lots and acreage from $3,000. Modern Property Developments, 813 Fort. 382-7522.

LARGE WATERFRONT LOT ON Mudge Island, west side. Owner. 385-1093.

258 CONDOMINIUMS AND TOWNHOUSES

OPEN HOUSE
1:30-4:30 P.M. DAILY
OAK BAY
HOME OWNERSHIP
LUXURY SUITES
"THE UPLANDS GATE"
2535 CADBORO BAY RD.
$22,500 to $27,000
TRADES CONSIDERED
Located in a convenient area of OAK BAY close to shopping, transportation and easy walk to WILLOWS BEACH. All suites include 1½ baths, with master bedroom en suite, luxurious Harding wall-to-wall carpets throughout, dream kitchen with the latest appliances, private balconies with views. No-step controlled entrances are provided at ground level, with elevator service up. If you are tired of gardening and are looking for gracious living with pleasant neighbors in a private atmosphere, TRADE IN YOUR HOME ON A NEW SUITE IN OAK BAY, the ideal retirement area.
CALL BILL NESBITT
383-4124 ANYTIME
PARK PACIFIC
INVESTMENTS LTD.

265 HOUSES WANTED TO BUY

CASH IMMEDIATELY FOR YOUR HOME WITH POSSESSION NOW OR AT A LATER DATE TO SUIT YOU. BOB GIBSON, 658-5153 OR 385-9741. J. A. HENDERSON REALTY LTD.

RETIRED LADY
WILL PAY UP
TO $20,000
Cash, with possession now or in 60 days. Wants unique cottage in Oak Bay or Fairfield with 2 bedrooms, basement and dining room.
384-8126 J. G. McNAUGHT 382-8943
PEMBERTON, HOLMES LTD.

WANTED 2 OR 3-BEDROOM home on 1 to 5 acres, Saanich Peninsula. Suitable for horses and a small garden. Would like some trees and rock outcroppings. High location an asset. My clients are keen to buy and desire action. Call —
WILF DAVIES Jr., 479-4398
Island Pacific Realty

BUSINESS IS BOOMING!
We have prospects and financing for 2- to 5-bedroom homes. For quick action call
VERA OR IRENE
388-4401 ANYTIME
Shirley Philips' Homefinders Ltd.

WANTED — 2-bedroom home with or without basement. I have an excess of clients for this type of home, I am not looking for a listing. Call:
Cliff Salmond 477-3626 or
Gardner Realty Ltd. 385-7721
899 Fort Street

RENT WITH OPTION BUYING. $27,500. 3 plus bedrooms, north east of Fort-Douglas. Plan to exercise buy option. Residential neighborhood, young children. Mail particulars, Dan Koenig, Anthropology Dept., UVic.

CASH CLIENTS
will pay all cash or cash to mortgage for your 2 or 3-bedroom home with basement if possible. Call Victor Wong 385-2458 or 479-6569, Byron Price and Associates Ltd.

OLDER HOME REQUIRED FOR young family, 2-3 bedrooms, reasonable. Cash. Private. 384-7946.

265 HOUSES WANTED TO BUY

GUARANTEED
If suitable for rental or fix up for resale my client will buy for cash to you. Not over $25,000.
IRENE DALZIEL 384-8402
Island Pacific Realty 388-6231

I WILL BUY YOUR 2 OR 3-bedroom home immediately for cash if it's suitable for rental purposes. For fast action call my agent J. ROGERS at BLOCK BROS. REALTY anytime, 386-3231.

EXECUTIVE, MOVING TO VICTORIA, wishes to purchase privately home in $40,000 to $50,000 bracket. Half cash. Prefer seaview. Early possession. Victoria Press, Box 356.

URGENTLY REQUIRED FOR Prairie Couple. Nice Retirement home, near shops and bus. Up to $18,000 all cash. FREDDY STARKE, 386-6231 or 384-9433. Island Pacific Realty

WANTED PRIVATELY, GOOD family home up to $35,000. 477-8405.

URGENTLY NEED 3 BEDROOM home, $500 down, $150 month. 384-5505.

268 LISTINGS WANTED

LISTINGS WANTED
A telephone call to us will bring to your house an experienced reliable REALTORS who will be pleased to discuss with you pricing and a sale program to effectively sell your property. Call 385-5411 anytime.
Ker and Stephenson Ltd.
460 Broughton St.

BROWN BROS. ON BLANSHARD
385-8771 ANYTIME
APPRAISALS AND LISTINGS WELCOMED

TWO COUPLES MOVING TO VICTORIA FROM CAMPBELL RIVER REQUIRE HOMES. CALL STAN CRAIG, 388-4401 or 652-3063.
Shirley Philips' Homefinders Ltd.

270 EXCHANGE REAL ESTATE

$30,000 EQUITY IN LOVELY home with view acreage, near Sooke, plus cash for real good motel, hotel or would consider self-contained motor coach home as part down payment. 592-3658.

EQUITY IN FURNISHED waterfront home at Shawnigan Lake for revenue or development property. 592-6713.

271 LOTS FOR SALE

8 LOTS
LAKE HILL
Beautiful building sites, 4 on sewer, 4 on septic tanks. Approx. 1.59 acre, Lake Hill. Even a small 5-room home. Base and Omatic furnace, clear title. Full price $48,000. Doris Adams, 385-2458. Byron Price and Associates.

ESQUIMALT
DUPLEX LOT
Beautiful location with trees and all services, among other good properties. Excellent single family or duplex building site.
$10,500
TED PARTRIDGE
384-8126 592-3451
PEMBERTON, HOLMES LTD.

HURRY!
Good level building lot, 60x110' on sewer and water. Good area. Quiet street close to University. $8,500. Call FRANK ALLEN of Rex Hughes Agencies. 478-1729 or Res. 478-4807.

BRENTWOOD BUILDING LOT
Fully treed lot 75'x190', on quiet cul-de-sac in area of new homes. In new sewered area to be completed within 18 mos. Please call Gordon Dovey of Block Bros. Realty, 477-1841 or 592-3947.

A. S. BAINS DEV. LTD.
AT SWARTZ BAY
10 V.L.A.-approved ½ acre treed lots, paved Str. 10 sewered and paved lots in Sidney, $5,500 each.
For more info. call—
P. POLET, 652-1497

PRICED REDUCED TO $4,500 on this 95'x300' treed lot on Grant Road, near Sooke Golf Course. Excellent area, all utilities, $450 down, $45 month.
OWNER P.O. BOX 437 SOOKE
Phone 642-3232.

QUEENSWOOD
HALF ACRE LOT on MacDonald Drive. Beautifully treed, offering seclusion. On sewer. Terrific buy at only — $11,500.
384-8126 MR. GREENE 385-0795
PEMBERTON, HOLMES LTD.

METCHOSIN
2-3 ACRE LOTS
Some with sea view and mountain view, some with stream frontage. City water available. Suitable for V.L.A. Seabrook Estates, phone 384-3069.

2 LOTS
or possible duplex site. Nice high valley view. Large frontage, sewer in 60 days. Sign on property just north of Tall on Carey Rd. Asking $4500 each. Geo. Parsons 388-5555 Wally Hellesen B.C. Land and Insurance Agency Ltd.

MADRONA RIDGE
14 WOODED LOTS
All serviced, some with view Triangle Mountain, 2 miles from Colwood Corners, Fulton Road off Sooke Road.
658-5713

CUSTOM HOMES ON FULLY SERVICED LOTS, NEAR UNIVERSITY. YOUR CHOICE OF PLAN AND SPECIFICATIONS. $32,000 AND UP. CURRENT N.H.A. FINANCING AVAILABLE. JOE MARTON 386-4271
J. H. WHITTOME & CO. LTD.

1. VIEW LOT DUPLEX ZONED in Esquimalt. Price reduced to $9,250.
2. Level lot on Warren Ave., off Carey. $7,200.
BILL SIDHU OR DAVE TAYLOR
382-4251
RITHET AGENCIES LIMITED

HIGH QUADRA DUPLEX Zoned, 8500 sq. ft. sewer and drain installed on lot with engineered plans included and ready for immediate construction. Secluded frontage. Victoria Press Box 372.

BUILDING LOT
On sewer, storm drain, level and free of rocks, some trees, $7,200. BEN PARENT of NEWSTEAD REALTY LTD. 382-8117 or 382-5219.

2 LOTS IN OAK BAY
University area. Between 2025 and 2035 Cedar Hill Cross Rd.
$12,900 and $13,400 terms.
Afternoons 477-6664 Eves. 592-3162
Builders and Developers

CORNER PLYMOUTH AND Kendall, Uplands area. We will build you a home on this valuable lot. Seaboard Construction Ltd., 652-2578.

PREMIUM VIEW LOT OVERlooking Prospect Lake. Beautifully treed, beach access across street. $9800 cash. Phone 385-8395 before 5 p.m. or after 9 p.m.

EXCLUSIVE AREA, EXCELLENT BUILDING SITE, OUTSTANDING VIEWS, ONLY $11,500. MARLIN AGENCIES LTD., 598-4564.

$500 DOWN
Fully serviced lots NHA approved in Sidney. Full price $6500. 656-2638.

1.2 ACRES, $4,000, 7-MILE circle, Perc tested, Treed, 105' frontage. Lakeridge Place, 598-5701.

CORDOVA BAY. EXCELLENT home building site with panoramic sea and mountain view. By owner. 592-0742.

TREES, SHRUBS AND flowers on a view lot, Marigold district. 479-7405.

2 WOODED LOTS, PERC. tested, Sooke, 642-3247.

SERVICED LOT, 65X100, ARAL Rd. $8500. 385-6806.

273 PROPERTY FOR SALE

4½ ACRES — $14,000
5-MILE CIRCLE
This pleasant well-treed acreage is located in a secluded, quiet and restful area. 240 feet road frontage, 816 feet in depth. Call LEW DALLIMORE or DON HANRAH at 384-7737 or residence, 479-1422 or 477-2337.
TUFFREY & MILLS LTD.

DON BACON OFFERS:
(1) Quadra and McKenzie. 20,156 sq. ft., $47,500.
(2) Metchosin and Lagoon Rd., 14,000 sq. ft. $18,000.
Just call Don—385-2458
Byron Price & Associates Ltd.

2 CHOICE LIGHT INDUSTRIAL zoned sites. — approx. 11,000 sq. ft. each.
1—Kings Rd., off Douglas, $41,900.
2—Rose St., near Woodward's, $39,900.
DAVE TAYLOR or BILL SIDHU
382-4251
RITHET AGENCIES LIMITED

WATERFRONT ACREAGE
LOTS, FARMS
Call "Island specialists" 743-5525
Malahat Realty Ltd.
Cobble Hill, B.C.

280 ACREAGE FOR SALE and WANTED

ROYAL TRUST
216 ACRES!
LOCATED AT HAPPY VALLEY WITH TREMENDOUS FUTURE SUB-DIVISION POTENTIAL. THIS LARGE HOLDING IS IN TWO ADJOINING PARCELS ONE OF 89 ACRES AND THE OTHER OF 129 ACRES.
TREVOR MILSTED
386-4311 or 385-1171
ROYAL TRUST
Corner Government and View

37 ACRES
4-MILE CIRCLE
$47,500
An excellent opportunity to invest with as low as $10,000 down and balance at a very reasonable rate. Land 625 feet wide and ½ mile deep. Terrain is hilly with trees, bush, etc. and old logging roads winding through it. Lovely views, terrific potential. For information and plot plan call:
385-7721 CLIFF SALMOND 477-3626
GARDNER REALTY LTD.
899 FORT STREET

3.25 ACRES
$13,500
$3,000 DOWN
Treed property, excellent for small farm, etc. Fronting on Kangaroo Road, backing on Tiswilde; Metchosin area. Vendor will carry balance.
385-7721 CLIFF SALMOND 477-3626
GARDNER REALTY LTD.
899 FORT ST.

10 LOVELY ACRES in Central Saanich, meadow gently sloping to trees overlooking Woodwyn Farm. Ideal for your hobby farm and only $29,900. Phone 388-6231, MRS. IVINGS or MRS. RESTALL.
Island Pacific Realty Ltd.

30 ACRES IN GROWING COMMUNITY of Cobble Hill where the action is. Buy whole or part, full price $37,000. Call Ted Charters 385-2458 Byron Price & Associates Ltd.

ACREAGE FOR SALE?
Large or small, with or without home building lots, etc. Call GEORGE CHAN, the specialist in Land. 384-2955. Mayfair Realty Ltd.

3 PLUS ACRES, 320 FOOT frontage. Resiricted Commercial zone — GLEN LAKE, $36,000. ALF PORCHER, 384-2955. Mayfair Realty Ltd.

PORT ALBERNI, 5 ACRES, 1 mile from Sproat Lake, 4 miles Great Central Lake. $3,800. 384-8219.

285 UP-ISLAND PROPERTIES

WHALEBONE HEIGHTS!
GABRIOLA ISLAND!
VIEW LOTS, $3,750
$37 DOWN, $37 MONTHLY
TREED LOTS, $2,250
$23 DOWN, $23 MONTHLY
Never a chance like this again! Large ocean view lots with panoramic ocean view. Nearby waterfront access. Drive to your own retirement or holiday hideaway! Gabriola has shellfish galore, warm safe swimming, cruising over sheltered waters. Treed lots are nice and flat, very large and lots of sunshine. Hourly car ferry from Nanaimo. Phone or write Harry Donald, c-o Nanaimo Realty Co. Ltd., 17 Church St., Nanaimo, B.C. Phone days 754-2311, or evenings 754-5309. If you please leave message — will contact. Open House July 1st weekend.

CHOICE 2 ACRES
Plus house close to village at Shawnigan Lake. Urgent sale required, owner transferred. Vendor will look at any offer to end price $16,200. Call BOB LINDSAY, 386-2231 or 388-7407. Block Bros. Realty.

SHAWNIGAN LAKE. LOTS AND acreage. Reasonable. 112-743-2471 or apply Mason's Store.

290 FARMS FOR SALE and WANTED

NEW CAPE COD 1½ STOREYS, 3 bedrooms, 1½ baths, on nearly 2 acres. Large L.R. with beamed ceiling and fireplace, W.W. carpets, large bright kitchen with snack bar. Ideal family home in area of new custom-built homes on small farms in Mill Bay area. About $2,500 down will handle. FULL PRICE: $19,500. Call owner 743-9711.

MUST BE SOLD
5 ACRE FARM SAANICH
REDUCED IN PRICE
Sound 13-year-old home, 3-bdrms, Lge. kitchen and living room. 2 baths. F.C. base plus 2 bdrms. down. Excellent well and irrigation pond, older barn and outbuildings. Full price $27,500. WILF DAVIES, 388-6231. Island Pacific Realty.

COUNTRY LIVING
Near Kamp Lake 20 plus acres, with 10 acres cleared. Large family home plus barns and fencing. Good holding property. Phone J. COCKRILL 386-3231 or 385-4230, MARG WILSON 382-1583. BLOCK BROS. REALTY

WANTED QUICKLY
For a genuine buyer: a good, solid farm house type home on a sunny piece of property up to 3 acres. It MUST BE SECLUDED, preferably Metchosin or Central Saanich. 388-6231, Island Pacific Realty Ltd. LIZA CHESSHIRE.

MILL BAY. 18.26 ACRES MOSTLY cleared. Large farmhouse with 4 Brs. plus 3-room suite in ground level basement. Water view. Close to nice beach. Offers on asking price of $36,500. Call Mrs. Hartt, 385-3435 anytime.
P. R. Brown and Sons Ltd.

2.66 ACRES
4-Bedroom home, W.W carpet, city water, three stall stable and chicken house, 15 minutes from city centre. Ideal commercial gardens, or gentlemen's farm. $34,800. 479-2209.

5 ACRES CLEAR LAND IN north Saanich. Older 2 bedroom home, good barn. $31,900. 656-2505.

METCHOSIN, 7½ ARABLE acres, farm house, outbuildings. $34,000 cash. 478-4431.

293 GULF ISLANDS PROPERTIES

SALT SPRING ISLAND
250' waterfront St. Mary Lake. Fantastic view property, almost 3 acres, fruit trees, etc. Piped water on property. Suitable for country home. Trout and Bass fishing. The best in B.C. Without doubt the best property on the lake.
FOR MORE INFORMATION
CALL CONNIE WEYLER
388-6231 or 592-1961
Island Pacific Realty Ltd.

EXPANSIVE VIEW LOTS, SOUTH Salt Spring. Close to sea, parked, with water, hydro and phone. Good TV area. From $6,500 with 30% down. Mr. Bastedo, 653-4270 or CAM BASTEDO AGENCIES LIMITED, Ganges, B.C. 537-5541 Collect.


Want Ad Launched
Career of
"DICK" NIXON

In 1946 a Want Ad was placed by able candidate. Richard M. Nixon, then in the navy, answered the ad, which led to the Vice-Presidency and eventually to President.

# Sandringham Outlook: Worst To Come

By DON COLLINS

The worst is yet to come.

That was the warning from some unionists after Saturday's "ugly scene" on the picket line outside strike-ridden Sandringham Private Hospital at 1650 Fort.

Insults were hurled in both directions and there were incidents of jostling and reported minor assaults, as union members from as far away as Nanaimo and Vancouver greeted "strike-breakers" reporting for work at the hospital.

Organized labor, bolstered by church groups in Victoria, has rallied to the side of the 28 women who have been on strike almost nine months for a first contract.

Saturday's demonstration, which greatly enlarged the normally small picket line, was planned in advance as part of a program labor has dubbed a "fight for social justice."

Estimates from both sides indicated there were more than 100 pickets blocking entrances at the front and back of the hospital.

They arrived at 6 a.m. and were gone by 12:30 p.m.

Two Victoria policemen kept a close watch on the procudure but laid no charges. Three security guards were on the scene with dogs but made no move to interfere.

Sandringham administrator Mrs. Margaret Reynolds said the guards did not arrive late, as someone had indicated, but had remained inside the hospital through the night. They have been doing so for some time now, she said.

One picket said he was knocked down by a truck that "barged through" the line in front of a driveway. He said he was not hurt.

Others said they narrowly missed being hit by cars that, "gunned their way" through the lines.

Said another picket: "One of the girls arriving for work slugged me over the head with her purse, butted her cigarette in my ear and called us all some pretty bad names."

A number of those who showed up to work at the hospital claimed they were pushed around by the pickets. Some retreated to their homes rather than try penetrating the picket lines.

A man who drove his daughter to the hospital so that she could work said someone reached into his truck and punched him in the face. The back window of his truck was broken and the outside mirror ripped off.

Mrs. Reynolds said some of the women who reported for work were frightened and crying.

"This was an ugly mess out here today," she said. "One young girl came in almost hysterical. She had thumb marks on her arm."

She said one small woman worker "lifted her little foot and kicked one of those big brutes on the shin. He had a look of surprise and he backed off."

She said also that she had received a number of crank phone calls.

"One of them told me he would put a bullet between my eyes if I didn't get out of this job. But that kind of talk doesn't bother me."

Larry Ryan, secretary of Victoria Labor Council, said the length of the strike and refusal of National Nursing Homes to negotiate with Canadian Union of Public Employees had created an unbearable situation for the strikers.

"Obviously, people are getting emotional at this point," he said.

There was also the fact National Nursing Homes intended to spend as much as $5 million to build a retirement centre in Oak Bay.

"This kind of thing is getting them down," he said.

National Nursing Homes — a Vancouver-based company — does not own Sandringham, but manages it.

The women were earning $1.50 an hour, the minimum wage at the time they went on strike, last Sept. 30.

# Monday Is Show Time

The Native Childrens' Centennial '71 Tattoo, currently on tour around B.C., will visit Victoria today and Monday.

Greater Victoria Centennial 71 committee spokesmen said Saturday they were told by Isabel Dawson, minister without portfolio, that the tattoo, composed of nine groups from various regions around B.C., would give free performances in addition to their show at 8 p.m. Monday at the Memorial Arena.

A few of the groups, spokesmen said, will perform 6:15 p.m. today and at noon Monday in front of the legislative buildings.

Other groups, they said, will entertain the elderly at a rest home at 847 Dunsmuir, Esquimalt, about 1 p.m. Monday.

Cost of Monday night's show, spokesmen said, will be $1 for adults and 50 cents for students and children.


How to test a good beer for quality!

| | | |
|---|---|---|
| Has it the finest Canadian golden barley malt? | ☐ | Heidelberg has ✓ |
| Has it high prime Hallertau hops from Bavaria? | ☐ | Heidelberg has ✓ |
| Is it brewed from pure spring water? | ☐ | Heidelberg is ✓ |

Brewed from the choicest hops and malt and pure spring water

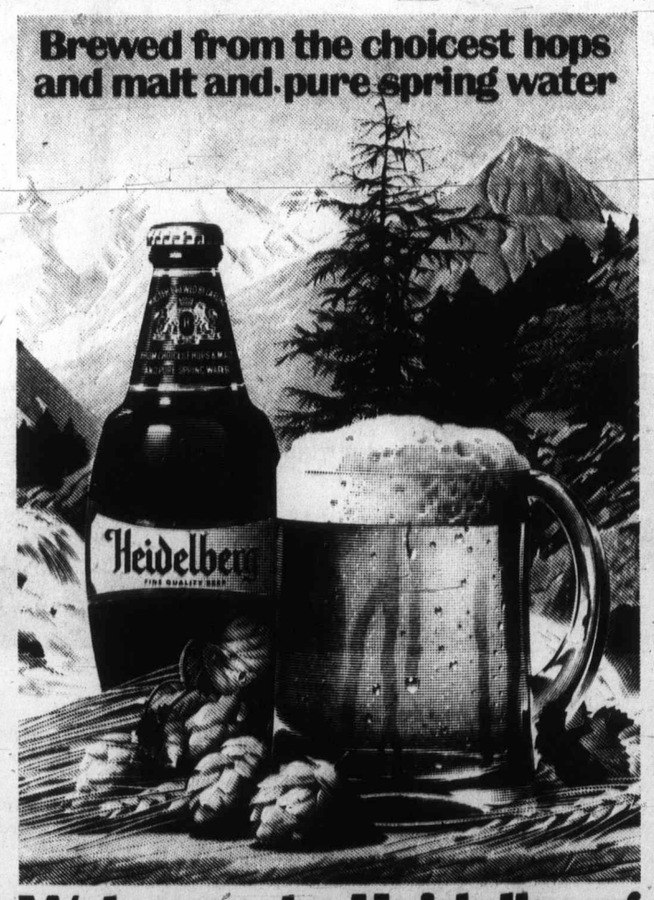


Welcome to Heidelberg

So much more to enjoy

This advertisement is not published or displayed by the Liquor Control Board or by the Government of British Columbia


NOTICE TO CREDITORS
ESTATE OF
ALICE MacMILLAN, DECEASED
Creditors having claims against the estate of the above-named Alice MacMillan, late of the City of Victoria, British Columbia, who died on the 26th day of April 1971, who have not yet presented their claims to the said estate, are required on or before the 1st day of August 1971 to send full particulars thereof to the Executors, Canada Permanent Trust Company, P.O. Box 1323, Victoria, B.C. After the said 1st day of August 1971 the Executors will proceed to distribute the assets of the said estate according to law, having regard only to the claims of which it shall then have notice.
DATED at Victoria, B.C., this 16th day of June 1971.
CANADA PERMANENT TRUST COMPANY
P.O. Box 1323
Victoria, B.C.

NOTICE TO CREDITORS AND OTHERS
ESTATE OF ELIZABETH MURPHY
Notice is hereby given that creditors and others having claims against the estate of the above-named deceased, who died at Victoria, B.C. on November 24, 1965, are hereby requested to send them, properly verified by Statutory Declaration, to the undersigned at 302 Royal Trust Building, Victoria, B.C., before the 31st day of July, 1971, after which date the Administrator will distribute the said estate among the parties entitled thereto, having regard only to the claims of which he then has notice.
And all persons indebted to the said estate are required to pay their indebtedness to said Administrator forthwith.
DATED at Victoria, B.C., this 21st day of June, 1971.
Official Administrator for the County of Victoria.

NOTICE TO CREDITORS AND OTHERS
In the Matter of the Estate of GEORGE RINGO GILLESPIE, late of 4629 North 40th Street, Phoenix, in the State of Arizona, one of the United States of America.
NOTICE IS HEREBY GIVEN that creditors and others having claims against the estate of the above-named deceased are hereby required to send them to the Administrator with Will annexed, at 302—613 View Street, Victoria, B.C., before the 31st day of July, A.D. 1971, after which date the Administrator with Will annexed will distribute the estate amongst the parties entitled thereto, having regard only to the claims of which he then has notice.
IAN MAURICE HORNE,
Administrator with Will annexed,
By his Solicitors
MESSRS. HORNE, COUPAR, MACMINN & ROBERTS.

NOTICE TO CREDITORS AND OTHERS
ESTATE OF ISABELLA McDONALD
NOTICE is hereby given that creditors and others having claims against the estate of the above-named deceased, who died at Victoria, B.C., on May 8th, 1971, are hereby requested to send them, properly verified by Statutory Declaration, to the undersigned at 302 Royal Trust Building, Victoria, B.C., before the 31st day of July, 1971, after which date the Administrator will distribute the said estate among the parties entitled thereto, having regard only to the claims of which he then has notice.
And all persons indebted to the said estate are required to pay their indebtedness to said Administrator forthwith.
DATED at Victoria, B.C., this 23rd day of June, 1971.
Official Administrator for the County of Victoria.


For Want Ads—
386-2121


NOTICE TO CREDITORS AND OTHERS
CLARA MILLIS BAKER, DECEASED
CREDITORS and others having claims against the estate of Clara Millis Baker, deceased, formerly of Victoria, B.C., are required to send full particulars of such claims to Straith, McIntosh & Company, 1070 Douglas Street, Victoria, B.C. on or before the 30th day of July, 1971, after which date the estate's assets will be distributed, having regard only to claims that have been received.
STRAITH, McINTOSH & COMPANY
Solicitors


LUNDS
926 Fort St.
ESTATE ANTIQUE
and Quality Repro.
FURNISHINGS
TONIGHT 7:30 P.M.
For the ROYAL TRUST CO. to close the estate of the late MRS. LENA IRENE CURRIE ELLS, wife of the late SIDNEY CLARKE ELLS, and from other sources.
VICTORIAN AND EDWARDIAN FURNITURE
Barometers, Clocks, China, Glass, Ornaments, Fireside Pieces, Paintings, Chinese Furnishings, etc.
Collection of Dolls
"Viking" Colour TV
Suites for all Rooms
Major Appliances
"Pugeot" 10 speed bicycle, Wall Safe, last of the expensive Rifles for the "Fish and Wildlife Branch."
View until saletime.
LUNDS PHONE
AUCTIONEERS & APPRAISERS
386-3308

The Major Market
for Many Mini Items
For Want Ads—
386-2121

WELLBURN'S
PANDORA at COOK STREET
Save
WE SELL FOR LESS
CANADA CHOICE — CANADA GOOD
PRIME RIB ROAST lb. 99¢
MINCED BEEF lb. 59¢
FRESH PEACHES 29¢ LB.
CORN ON THE COB 5 FOR 59¢
PURITAN STEWS 3 15-oz. 89¢
DOG FOOD FIDO 15-oz. 10¢
MEDIUM EGGS 2 DOZ. 89¢
HEINZ
Beans and Pork
Beans and Bacon 14-oz. 4 1.00
POTATO CHIPS TRI-PACK 49¢
RELISHES 3 FOR 1.00 Heinz
See . . . LOW COST ADVERT. FOR MORE SPECIALS
WELLBURN'S
We Reserve the Right to Limit Quantities
Open Thursday Until 9 p.m.


ISLAND NE

SECOND NEWS SEC

# Dispute Enters Second Week

NANAIMO — The strike of 28 national defence employees union members went into its second week at Nanaimo Monday.

The men are responsible for environmental control at the "Diefenbunker," an underground installation that would be used in case of nuclear attack. They are employees of Defence Construction (1951) Ltd., a crown corporation.

A union spokesman said their strike fund, which was originally small, has grown so that there is enough to last a month.

Also, they have been told that if there are cases of "dire need" they can apply to the Public Service Alliance of Canada for additional funds.

The union has pickets up at the Diefenbunker and at a transmitter site near Nanoose naval base.

# Leading Band On Tour

The award-winning West Vancouver Band will be participating in a wide variety of northern Vancouver Island centennial and holiday celebrations in the next few days.

The band, West Vancouver's most famous export, won a bronze medal in 1970 at the world Music Festival in Kerkrade, holland.

This year, the group was named one of the honor bands for Queen Elizabeth during the royal tour and garnered two more firsts in the Kiwanis Music Festival. The group was also named regional champion in the B.C. Centennial Band Festival.

The band, composed of 5[illegible] boys and girls aged 11 to 18, is directed by Roy Cornick.

Tour repertoire ranges from light classical to the Dixieland beat.

First scheduled free concert is 8 p.m. today in the Qualicum Beach high school gymnasium.

On Thursday the band will play in the Courtenay parade which begins at 9:30 a.m. and later in Lewis Park, Courtenay, from 12:45 to 1:30 p.m.

Also Thursday, the group will attend the opening ceremonies of the Campbell River Salmon Festival at 6 p.m. at Foreshore Park, then it will stay to play an evening concert there and also give a 2 p.m. concert at Foreshore Park Friday.

The band will also play in the salmon festival parade which begins at 10 a.m. Saturday.

The band will make music on the cruise ship Italia while it is anchored off Alert Bay from 9 to 11 a.m. next Monday.

uesday June 29, 1971 45
OTICE TO CREDITORS AND OTHERS
LARA MILLIS BAKER, DECEASED
CREDITORS and others having claims ainst the estate of Clara Millis Baker, eceased, formerly of Victoria, B.C., are quired to send full particulars of such aims to Straith, McIntosh & Company, 70 Douglas Street, Victoria, B.C. on or fore the 30th day of July, 1971, after hich date the estate's assets will be distributed, having regard only to claims at have been received.
STRAITH, McINTOSH & COMPANY
Solicitors

LUNDS
926 Fort St.
ESTATE ANTIQUE
and Quality Repro.
FURNISHINGS
TONIGHT 7:30 P.M.
or the ROYAL TRUST CO. to lose the estate of the late MRS. ENA IRENE CURRIE ELLS, ife of the late SIDNEY LARKE ELLS, and from other ources.
VICTORIAN AND EDWARDIAN FURNITURE
arometers, Clocks, China, Glass, Ornaments, Fireside Pieces, Paintings, Chinese Furnishings, etc.
Collection of Dolls
"Viking" Colour TV
Suites for all Rooms
Major Appliances
'Pugeot" 10 speed bicycle, Wall safe, last of the expensive Rifles or the "Fish and Wildlife Branch."
View until saletime.
LUNDS PHONE AUCTIONEERS - APPRAISERS
386-3308

The Major Market
for Many Mini Items
For Want Ads—
386-2121

BURN'S
at COOK STREET
we
FOR LESS
CANADA GOOD
B lb. 99c
lb. 59c
CORN ON THE COB
5 FOR 59c
3 5-oz. 89c
IDO 5-oz. 10c
2 oz. 89c
k 4 n 14-oz. 1.00
RELISHES
3 FOR 1.00 Heinz
COST ADVERT.
E SPECIALS
BURN'S
ght to Limit Quantities
day Until 9 p.m.

ISLAND NEWS

# The Daily Colonist.

(ESTABLISHED 1858)

CLASSIFIED

SECOND NEWS SECTION — VICTORIA, BRITISH COLUMBIA, TUESDAY, JUNE 29, 1971 — PAGE TWENTY-THREE

## Dispute Enters Second Week

NANAIMO — The strike of 28 national defence employees union members went into its second week at Nanaimo Monday.

The men are responsible for environmental control at the "Diefenbunker," an underground installation that would be used in case of nuclear attack. They are employees of Defence Construction (1951) Ltd., a crown corporation.

A union spokesman said their strike fund, which was originally small, has grown so that there is enough to last a month.

Also, they have been told that if there are cases of "dire need" they can apply to the Public Service Alliance of Canada for additional funds.

The union has pickets up at the Diefenbunker and at a transmitter site near Nanoose naval base.

## Leading Band On Tour

The award-winning West Vancouver Band will be participating in a wide variety of northern Vancouver Island centennial and holiday celebrations in the next few days.

The band, West Vancouver's most famous export, won a bronze medal in 1970 at the world Music Festival in Kerkrade, holland.

This year, the group was named one of the honor bands for Queen Elizabeth during the royal tour and garnered two more firsts in the Kiwanis Music Festival. The group was also named regional champion in the B.C. Centennial Band Festival.

The band, composed of 55 boys and girls aged 11 to 18, is directed by Roy Cornick.

Tour repertoire ranges from light classical to the Dixieland beat.

First scheduled free concert is 8 p.m. today in the Qualicum Beach high school gymnasium.

On Thursday the band will play in the Courtenay parade, which begins at 9:30 a.m. and later in Lewis Park, Courtenay, from 12:45 to 1:30 p.m.

Also Thursday, the group will attend the opening ceremonies of the Campbell River Salmon Festival at 6 p.m. at Foreshore Park, then it will stay to play an evening concert there and also give a 2 p.m. concert at Foreshore Park Friday.

The band will also play in the salmon festival parade which begins at 10 a.m. Saturday.

The band will make music on the cruise ship Italia while it is anchored off Alert Bay from 9 to 11 a.m. next Monday.

### Salmon Fishing Halt

## Strike Effects Quickly Felt

By DON COLLINS

The effect of the salmon net fishing strike that started late Saturday was almost immediate, a spokesman for the United Fisherman and Allied Workers Union said Monday.

Homer Stevens said from Vancouver that fishing camps up and down the west coast of Vancouver Island and the mainland coast had stopped handling salmon caught by net or by combination troller-net vessels.

As far as could be ascertained, fish processing plants were doing the same, said Stevens, who is president of the union.

Some 4,500 men are on strike against the Fisheries Association of B.C. for rates better than those offered by the association. Another vote is being taken among the fishermen on a proposal made by the association Friday, the day before talks broke off.

The union's negotiating committee is recommending rejection because it says the offer is too small for serious consideration. The association, which represents four companies, offered a price increase of about 4.5 per cent.

Meanwhile, picket patrols have been established from Victoria to the Alaskan border.

Stevens said his union met with the officers of the Pacific Trollers' Association Sunday to seek co-operation. This appeared to be a likelihood at the moment, he said.

The strike — first in eight years — comes about two weeks in advance of the fishing season peak.

In Ottawa, federal Labor Minister Bruce Mackasey told the Commons that government intervention in the strike at this time would be premature. The question was raised by Frank Howard (NDP—Skeena).

## Pioneers Earn B.C. Medallions

LADYSMITH — Twenty-two senior citizens in the Ladysmith district were presented with B.C. centennial medallions Sunday by Mrs. W. A. C. Bennett.

Post No. 7 of the Native Daughters of B.C. sponsored the senior citizens' tea in the Native Sons Hall attended by 170 residents and the families of the senior citizens.

Mrs. Bennett accompanied by Mrs. Donald Brothers presented medallions to pioneer citizens, residents of the area all their lives.

The tea was opened and welcome extended by Mrs. T. Davidson, chief factor of the native daughters and Miss Sharon Louie presented Mrs. Bennett with a bouquet of flowers.

Those receiving medallions were: Mrs. Margaret Allan, Mrs. Elsie Battie, James Brown, Mrs. Clarabelle Cullum, Mrs. Mary Dumont, John Elliot, Walter Emblem, Mrs. Mary Forrester, Mrs. Annie Gallagher, Edward Gregson, Mrs. Albert Jones, John Edward Mahassey, Ian McMertrie, Dauton Noye, Mrs. Mabel Quayle, Mrs. Palmie Rozzana, Mrs. Teresa Tassin, Mrs. Edith Williams, Mrs. Elizabeth Wright, and Mrs. David Gourley.

The tea was attended by Ladysmith Mayor Kay Grouhel; Willis Jamison, chairman of the centennial committee; Mrs. Francis Carey, secretary; and centennial queen Pat Hannah.

More Island News Page 16

Phillips

Law

Chepil

Wood

Trayling

One Lucky Contestant Will Be Chosen Queen

Kruse

## Miss Campbell River Girls Out To Catch Judge's Eye

By HELEN MITCHELL

CAMPBELL RIVER — Six candidates will compete for the title of Miss Campbell River in the 20th annual beauty pageant, to be held this Saturday.

Selection of the new queen will take place in the Community Hall at 3 p.m. and the successful candidate will be crowned by retiring queen Yvonne Letellier. The two-hour program, which will end with an all-star variety show, is one of the attractions of Campbell River's fourth annual salmon festival which ends Sunday.

Queen candidates are:

MISS AUTOMOTIVE — Deena Phillips, 17, daughter of Mr. and Mrs. Jack Phillips, born in Vegreville, Alberta, came to Campbell River in 1966. She is a Grade 11 student at Campbell River senior high school, part-time B.C. Tel operator, likes sewing and cooking, and plays the clarinet in the high school band.

□

MISS LIONS — Donna Chepil, 17, daughter of Mr. and Mrs. Paul Chepil, born in Portage La Prairie, Manitoba, came to Campbell River two years ago. A Grade 11 student at the local high school, she plans to take a general commercial course at vocational school, would like to travel and work in Europe, likes horseback riding, car racing, piano and singing. She is a cheer leader at the high school, and coach of the junior cheerleaders.

□

MISS CREDIT UNION — Shawn Wood, daughter of Mr. and Mrs. Fred Wood, aged 17, born and raised in Campbell River, presently employed at Haida Inn. Likes music, water-skiing, sewing, knitting and crocheting, and hopes to go to nursing school in the fall.

□

MISS ROTARY — Pamela Law, 17, daughter of Mr. and Mrs. Cliff Law, born and raised in Campbell River. A Grade 11 student she hopes to attend university on graduation and become a home economist. Likes sewing, makes all her own clothes, including those she will wear in the pageant. Likes tennis and has played in the high school concert band for three years.

□

MISS LEGION — Gitta (Birgitta) Kruse, 19, daughter of Mr. and Mrs. Harry Kruse, born Hamelin, Germany, came to Campbell River when a year old. Received her schooling in Campbell River and graduated from high school in 1970, under the vocational program. Presently employed at B.C. Tel. Likes swimming, horseback riding, sewing. Interested in drawing and sketching and would like to take an art course, and hopes to be an airline stewardess.

□

MISS UPPER ISLANDER — Debbie Trayling, 17, daughter of Mrs. Kay Trayling, born Campbell River, lived in Powell River eight years, then returned to Campbell River. Presently employed in Robinson Stores, she is a volleyball enthusiast, likes music and is interested in modelling.

□

Fred Wood is chairman of the beauty pageant, Mrs. Anita Simmons is coaching the girls, and Mrs. Helen Temple is their chaperone.

The candidates are being introduced to the public at a variety of social functions. They will appear in Courtenay's July 1st parade and in Campbell River's Salmon Festival parade this Saturday.

## Youth Admits Mail Theft

COURTENAY — A 19-year-old youth, John Graham Marsden, was remanded to July 9 for sentence Monday after he pleaded guilty to stealing letters from the post office.

The crown told the court the RCMP received a call about 11:30 p.m. last March 20 from the post office janitor who reported the incident which also involved a juvenile. The crown also said the accused was interviewed later by RCMP and admitted the theft.

Monday Judge John Ryland said, "You now stand convicted of a very serious offence for which the sentence can by up to 10 years in jail."

Marsden told the judge he was not working and just finished school. He was granted bail of $500 with one surety and without deposit.

### Saturday Opening Day

## Volunteers Prepare Park

COWICHAN BAY — Volunteers at Cowichan Bay at the weekend prepared Coverdale Park for its official opening this Saturday.

The opening will be part of the four-day Cowichan centennial celebrations. Officiating will be Mrs. Eleanor Watson of Mill Bay who donated the land for the one-acre park about two years ago.

Mrs. Watson is the daughter-in-law of the late Coverdale Watson, who was minister of the Methodist Church built at the park site in 1883. The church building collapsed in one of the recent heavy snowfalls and was demolished.

Main attraction at the picturesque small park will be a covered barbecue which is the Cowichan Bay community's centennial project. Federal and provincial grants towards the barbecue totalled $2,278 with the community providing the labor.

Cowichan Bay centennial committee secretary Mrs. Mary Hallada said the community had donated time to clear the land and to build the barbecue. In charge of the project is the community's centennial committee chairman Keith Purney.

People at Cowichan Bay are also hopeful that their recreation commission's project consisting of a change house will also be completed for the park's opening.

The Malahat Lions Club, which is donating the installation of a wading pool, is also confident that next Saturday's deadline can be met despite recent heavy rains. The wading pool and the filter equipment will cost the Lions about $5,000. Reg Pywell of Pywell Trucking was busy excavating with his bulldozer at the weekend and other volunteers were laying a waterline to the park.

## ADVENTURE CALLS IN FORM OF HIKE

PORT ALBERNI — A 56-mile week-long adventure hike has been planned by Rev. Desmond Hall of first Baptist Church from today until Monday.

Rev. Hall will have three other adults with him and 15 boys in the 15 to 17-year age group. Accompanying the party will be school principal Fred Bradley, teacher Rudy Dyck and divinity student Mike O'Connor.

The group will leave by the Lady Rose this morning, and travel to Bamfield. Then its overland on foot to Nitinat Lake, where they have made arrangements to cross the lake by boat. The group will then trek on to Port Renfrew, returning to Port Alberni by car via Victoria.

Rev. Hall said the church regularly holds summer camps at Sylvan Acres near Sidney for junior, intermediate and senior boys and girls, but hopes each year to provide something different that will appeal to older boys.

"They feel they're too old for camp and are too young to work. We hope to develop a new project each year," Rev. Hall said.

Within a few days of publicity concerning the trip, all 15 places were filled by enthusiastic boys, the pastor said.

## Nine Beauties Eye Miss Cowichan Title

COWICHAN BAY — Nine girls will vie for the honor of being crowned Miss Cowichan in centennial celebrations Wednesday.

The girls, with their sponsors, are:

Lorna Garside, Dairy Queen; Angie Riedel, Tzouhalem Hotel; Bonnie McKenna, K & R Food Store; Lorri Davis, Dorothy's Style Shop of Lake Cowichan; Leslie Lord, Village Green Inn; Pauline Generaux, Empress Paint; Sherri Popplestone, Dixie Lee; Debbie Alcock, Moose Lodge; and Camille Falt, Magic Mirror.

General chairman of the Cowichan centennial celebrations, Jim Painter said the winner will be chosen Wednesday afternoon at the Village Green Inn pool site.

The Cowichan centennial celebrations will get into full swing 11 a.m. Thursday with a parade consisting of about 30 floats and a total of 70 entries. Parade participants will assemble at 10 a.m. at the Safeway parking lot and from there they will march down Trunk Road, Canada Avenue, Station Street, Jubilee Street, Second Street, Canada Ave., James Street to Pioneer Park.

Painter said "there will be some fantastic entries," and one of the more unusual ones will be a giant lion's head from the Victoria Chinese community, which will take 40 people to mobilize. Painter stressed that there were 25 different organizations from the Cowichan Valley who had helped to organize the elaborate program.

—Betty Macmillan

Thiele feeds hungry Junior

### When a Good Deed Isn't One

## Pickup Cuts Chance of Survival

GOLD RIVER — Junior was seemingly alone and helpless on the side of the highway near Holberg when he was picked up.

But the moment the friendly couple stopped their car and took him with them, he began a fight for his life with a 50-50 chance of survival.

Junior is a fragile fawn.

His mother was probably in the bushes nearby when the couple picked him up and took him with them to camp at Muchalet Lake for four or five days.

Within four days, Junior had dysentry and a poor chance of survival.

The friendly couple, who no doubt thought they were doing the fawn a favor, were actually breaking the law.

Luckily the couple had the sense to take the fawn to Larry Thiele, B.C. forest service ranger stationed in Gold River.

Thiele spent most of his spare time nursing the fawn, which he named Junior, back to health. The ranger contacted Gordon Smith, game biologist at Nanaimo, who advised him how to feed and care for the fawn.

Now, about two weeks later, Junior is doing fine.

He sleeps on a sleeping bag lined with an electric blanket and has an alarm clock for company.

The clock wakes him and Thiele every three hours. The ranger then feeds Junior with a special formula.

But the new friendship can be demanding on the ranger. Junior tries to follow him wherever he goes and doesn't like to let Thiele out of his sight, especially when the pair walk in the woods.

Thiele plans to take Junior to Nanaimo to discuss the fawn's future with biologist Smith. Junior will probably be given to a deer farm.

But when the time comes to part, Thiele admits it will be hard — he has become attached to the fawn, which has dominated his spare time.

Thiele said he hopes travellers will realize the perils of picking up young deer. The mothers are usually hiding close by and a "good deed" in picking up the animal has an equal chance of turning into the final chapter in the fawn's life.

Final Edition
TELEPHONE 383-4111
CLASSIFIED 386-2121

# The Daily Colonist.

Vancouver Island's Leading Newspaper Since 1858

Clearing Outlook
Weather Details On Page 2

No. 168–113th YEAR | VICTORIA, BRITISH COLUMBIA, TUESDAY, JUNE 29, 1971 | 10 CENTS DAILY 20 CENTS SUNDAY

# Power Strike Could Halt Bus Service

By DON COLLINS

The strike of B.C. electrical workers could halt transit bus service in Victoria and Vancouver at any time, the Colonist was told Monday night.

The threat was held out by union sources on a day that saw the strike reach its most crucial stage.

Supervisory personnel took over operation of the main power dispatch office in Vancouver — nerve centre of the electrical system — and the union replied by taking the last of its skeleton crew of volunteer workers off the job at other control centres.

This idled the last of the 2,000 members of Local 258, International Brotherhood of Electrical Workers. The local launched a rotating strike 27 days ago and eight days ago switched to an almost total strike.

Picketing, used on a very limited scale at first, is being increased on a daily basis.

Labor Minister James Chabot told the Colonist after Monday's developments that he was not prepared to take any action "at this stage."

Under terms of the controversial B.C. Mediation Act (Bill 33) the cabinet could order resumption of work and compulsory arbitration if it considers the public interest to have been endangered.

The 151,000-member B.C. Federation of Labor has said it will take a stand if any attempt is made to force the men back to work by legislation.

In pointing out that the picketing program will expand each day, IBEW business agent Doug Cronk of Vancouver said the transit

Continued on Page 2

## Treasure

# Five Win Share

OTTAWA (CP) — The Supreme Court of Canada, in a unanimous judgment Monday, upheld an appeal by five Cape Bretoners and gave them a 25-per-cent share in treasure taken from the 1725 French ship Le Chameau.

An unofficial estimate places the worth of gold and silver coins taken in 1965 from the wreck off Louisbourg, N.S., at up to $400,000. The Supreme Court judgment also orders Alex Storm of Louisbourg, who gets 75 per cent of the treasure, to give the five others an accounting of it.

The successful appellants are Ronald Blundon of Dutch Brook, Willard Dillon of Black Point, Joseph Nearing and Robert D. MacDonald of Glace Bay, and Hyman Goldberg of Sydney, all Cape Bretoners.

The five Cape Bretoners began the search for Le Chameau, which sank while carrying pay to French soldiers in Quebec, in 1960.

—AP

*Crumpled propeller, searching copter mark crash scene*

# Chlorine Gas Sealed After Plane Crash

EUREKA, Calif. (UPI) — Rescuers closed off a leak of poisonous chlorine gas Monday and recovered two more bodies of the 16 persons killed when a twin-engine DC3 clipped a sewage treatment plant, smashed against a jagged rock and sank in the Pacific Ocean.

The latest bodies were found floating in the ocean not far from where the plane, carrying 23 persons including a real estate salesman from a seacoast development, plunged into heavy surf on takeoff Sunday night. The crash scene is 50 miles south of Eureka and about 200 miles north of San Francisco.

Gas was discovered escaping from the sewage plant Monday, and the area around it evacuated while it was sealed.

Working in heavy seas and a five-to-seven-knot wind, helicopters, U.S. Coast Guard and sheriff's deputies searched for more bodies. The seven survivors were taken to hospital and expected to recover. Four bodies had not been recovered.

Swells up to five feet pounded the cove, which is dotted with jagged rocks, including the 20-foot-high rock the plane struck before it plunged into the ocean.

Divers descended to the wreckage Monday to try to haul it to the surface with grappling hooks and cables.

"I could hear people yelling for help," said William Pass who witnessed the crash. "The plane had broken into pieces when it hit the rock and people were clinging to them."

Mrs. Tom Machi, another witness, said: "I saw people clinging to the pieces of wreckage for a long time and then they'd just slip into the ocean and disappear."

## Writ Denied

# Board Hears Case on Jain

By BARBARA McLINTOCK

A motion to force Lieutenant-Governor John Nicholson to intervene immediately in his role as Visitor of the University of Victoria, in the cases of three faculty members denied tenure, was dismissed in B.C. Supreme Court Monday.

At the same time the advisory board, set up by the university to look into the cases of the three, held its second day of hearings on campus with William Gordon, assistant dean of arts and science, and Stephen Ryce, head of the chemistry department, outlining the case against giving one of the three, Dr. Tikam Jain, tenure.

The Canadian Association of University Teachers submitted a written statement formally declining to participate in the panel's hearings, although it had an observer there.

Justice G. F. T. Gregory dismissed an application by the three — Jain, Dr. William Goede and J. P. Graff — for a writ of mandamus against Nicholson which would have compelled him to act immediately on their appeal to him.

Nicholson has said he will take no action on the appeal until the results of the advisory board's deliberations are announced. The three, who have refused to appear before the board, say that Nicholson should act before the board holds its hearings.

In passing judgment, Gregory said he felt the lieutenant-governor had acted "very sensibly" in refusing to proceed until he knew the findings of the panel. The findings could possibly shed further light on the matter, he said, and might also cause either or both sides in the dispute to modify their positions.

"I see no reason in the world why the Visitor should not receive the benefit of the advisory board report," he said.

Gregory gave his judgment after J. J. Gow, lawyer for the three professors, had spoken for nearly two hours as to why the writ should be granted. Gow traced the history of Visitors, citing numerous legal precedents dating back to the 17th century to show that they were in fact the final court of appeal in their universities.

The judge did not require argument from Cecil Branson, representing the university, or from D. M. Gordon, representing Nicholson, both of whom opposed the application.

Meanwhile, at the advisory board hearings, Ryce told the three-man panel that his department members decided to recommend against tenure for Jain, a natural products chemist, on grounds that he had seriously disrupted the academic work of his colleagues and had committed breaches of professional ethics.

The charges against Jain, Ryce said, were "of a most serious nature . . . of serious or wilful misconduct." They were so serious, he said, that even if Jain had already had tenure, there might have been

Continued on Page 2

## Blasts Kill Sixteen

**SAN PABLO ACTIPAN, Mexico (UPI) — Municipal authorities said 16 persons died when an explosion ripped through a fireworks stand at a country fair early Monday.**

**Mayor Juan Aguilar Cortes of this isolated village in the state of Puebla 125 miles southeast of Mexico City, said at least 16 people were killed and 25 injured, 17 of them seriously when a spark from a torch carried by a youth hit a fireworks display near the elementary school.**

**The school, where a large quantity of fireworks had been stored in anticipation of a country fair, was destroyed.**

## Inside Today


| | Page |
|---|---|
| Bridge | 39 |
| Comics | 36 |
| Crossword | 41 |
| Entertainment | 35 |
| Financial News | 8, 9 |
| Garden Notes | 36 |
| King Fisherman | 17 |
| Names in the News | 15 |
| Provincial Court | 17 |
| Sport | 10, 11, 12, 13 |
| Television | 38 |
| Women | 24, 25, 26 |


# Congress Receives Pentagon Papers

WASHINGTON (AP) — The United States Supreme Court extended its term Monday to rule on the Pentagon papers case and Dr. Daniel Ellsberg, who leaked the secret Vietnam study, surrendered to federal authorities in Boston. A grand jury in Los Angeles indicted him for theft of government property.

The actions came as the defence department turned over to Congress copies of the report tracing U.S. involvement in Vietnam from the end of the Second World War until 1967.

The indictment of Ellsberg superseded a criminal complaint that was returned Friday and was the basis of an arrest warrant. Ellsberg had been sought unsuccessfully by the FBI during the weekend although his lawyers announced Saturday that he would surrender Monday.

The federal grand jury accused Ellsberg, 40, a former Pentagon researcher, of theft and of unauthorized possession of "documents and writings related to the national defence." the grand jury was investigating the leak of the documents to the press.

Chief Justice Warren Burger, meanwhile, said the court — which had been scheduled to adjourn Monday until the fall term — would continue sitting.

The court heard arguments on the case in an unusual

Continued on Page 2

# Invasion of Privacy Newly-Created Crime

OTTAWA (UPI) — Comprehensive legislation banning almost all forms of wiretapping and electronic snooping, and creating a new crime of "invasion of privacy," has been introduced in the Commons by Justice Minister John Turner.

The bill, introduced Monday, would make it a crime to "wilfully intercept a private communication by means of electromagnetic, acoustic, mechanical or other means."

The exceptions would be for national security and for use by police with approval of a judge. Police could use wiretaps for brief periods up to 36 hours without a judge's approval when investigating serious crimes, but they would later have to justify such uses.

At present, Canada has no criminal law on wiretapping and electronic eavesdropping. The bill, which Turner said would not be debated in Parliament until fall, would be much more comprehensive than comparable U.S. legislation.

If the bill is approved, the use or possession of eavesdropping equipment would be punishable by up to two years imprisonment.

The bill would define "private communications" as any conversation in person or on the telephone, telex or teletype which the parties have "reasonable grounds" to believe is private.

Selling or buying eavesdropping equipment would also be a crime.

In addition to the criminal offences, the bill also would provide for assessment of punitive damages up to $5,000 against any person who illegally disclosed the contents of a private communication. The $5,000 liability also would apply to federal police authorities. Turner said he would urge provincial governments to pass laws creating similar liability for police under their jurisdiction.

## Cosa Nostra High Commissioner Critically Wounded

# Black Attack Team Takes Credit

By ARTHUR EVERETT

NEW YORK (AP) — Joseph Colombo Sr., listed by the United States government as a Cosa Nostra high commissioner, was shot in the head Monday while leading thousands of persons in an outdoor Italian-American unity demonstration.

A man police believed to be the gunman was shot to death moments later by an unknown assailant.

Colombo was hit three times, including a critical wound in the brain, and underwent surgery.

A surgeon at the hospital told Colombo's son: "It's a miracle he's still alive." He said that when doctors entered the skull for complicated brain surgery a clot "burst like a boil being opened."

"Every minute he stays alive is a good minute."

Colombo's growing penchant for publicity was reported to have angered other rulers of organized crime.

Police and witnesses described the gunman as a young black.

The slain man was identified by police from papers found in his pocket as Jerome Johnson, 25, of New Brunswick, N.J., who had an arrest record but no convictions.

A short time after the shootings, The Associated Press received a telephone call from a man who said Colombo was shot by a "black revolutionary attack team."

"We just assassinated Joe Colombo. This is only the beginning. One of our brothers was killed today. The racist society will pay for what they are doing to our black brothers."

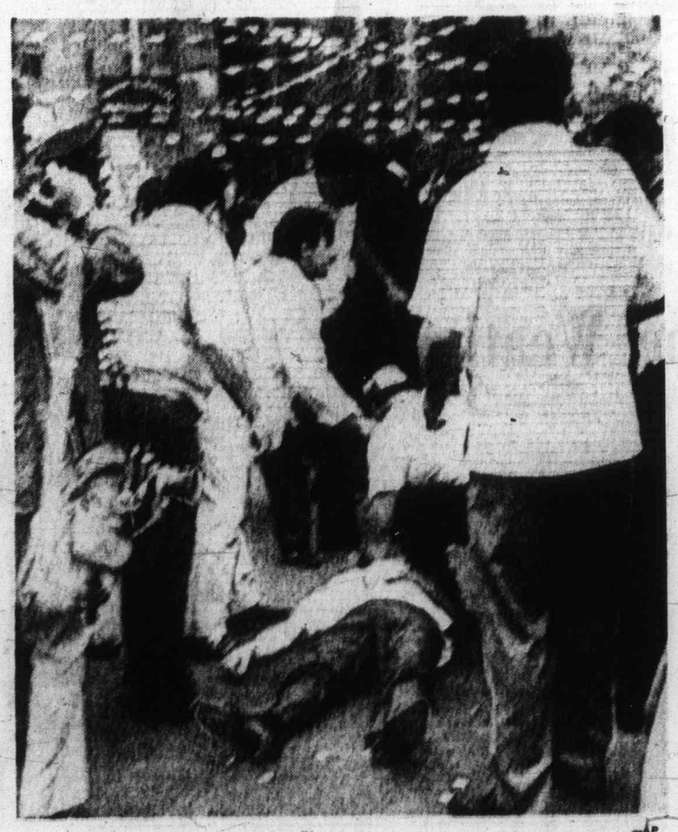

—AP

*Colombo lies on New York City street after shooting*

Johnson was said by police to have been displaying press credentials at the time Colombo was shot in a reviewing area restricted to the mass of demonstrators. A woman was believed to have been with the gunman. She was sought.

"We are picking up high-ranking members of groups known to oppose Colombo for questioning in this matter," a source in the police department said.

The rally drew an estimated 10,000 at its peak, officers estimated, but broke up two hours early, in mid-afternoon, because of the shooting. Five arrests were reported and four policemen were said to have been wounded in other disorders, one seriously.

Colombo was felled as he circulated through the crowded rally site at Columbus Circle, a broad traffic roundabout adjacent to Central Park.

Leo La Bate, who described himself as a friend of the Colombo family, said the gunman fired at Colombo from "as close as the killer when Robert Kennedy was shot."

Sirhan Sirhan assassinated Senator Kennedy in Los Angeles in 1968 with a shot in the head from only inches away.

La Bate said the assailant of Colombo hid his gun in a camera. About 1,000 police

Continued on Page 2